

Spring Mills

A COLLECTION OF NEWSY HAPPENINGS AND PERSONALS FROM GREGG TWP.'S METROPOLIS.

Sophomores Lead in Attendance—The sophomore class in Gregg Township Vocational school had the best attendance record for the fifth period. The standing by classes:

First, Sophomore 94.9%
Tied for 2nd, Junior 92.6
Tied for 2nd, Freshman 92.6
Fourth place, Senior 85.6
Average for term to date 85.6

Further Work for Civic Club—Coincident with what our Civic organization has already achieved, a new venture should be considered, namely, a campaign to beautify Spring Mills—to clean up, repair, and paint properties. There should be a further movement in planting trees and shrubbery in street margins; also, trimming the old trees would be a wonderful improvement to our town. This in some other towns has become a WPA project. Beautifying the town should have the co-operation of every citizen.

Patients in the Hospital—George E. Auman, R. D. 2, Spring Mills, was admitted Tuesday, and George W. Harter, also R. D. 2, on Friday.

Mrs. Ruth Grove, daughter, Helen, Mrs. Mabel Smith and Bernice Smith were dinner guests in State College on Tuesday evening. They celebrated Helen Grove's birthday.

Mr. and Mrs. Kenneth Johnson, Mr. and Mrs. Robert Heckman were visitors in Millheim Thursday evening.

Mr. and Mrs. Francis Thompson and son Robert of Sharon were visitors at the J. B. Swabb home.

Mrs. Guy Corman, Annie Smith and Mrs. Robert Heckman attended Past Templars' Association meeting at Bellefonte.

Bernice Smith and Josephine Stover spent Thursday evening in Millheim.

Mrs. George Thomas and Josephine Stover on Friday accompanied Mrs. Thomas' sister, Mrs. F. A. Wheeland, to Sunbury, where they visited the Wheeland and G. C. Raehau homes, returning home Sunday evening accompanied by Mr. and Mrs. C. B. Stover.

Mr. and Mrs. J. B. Swabb and family, Mr. and Mrs. Frances Thompson and son, of Sharon, were dinner guests at the C. B. Stover home Saturday evening.

Mrs. Kathryn Wagner of Bellefonte was a Sunday visitor of Mrs. Annie Smith.

J. W. Decker has again been confined indoors due to illness. His sickness dates back several weeks when he was threatened with pneumonia.

Mrs. Bruce Bailey is reported better at this writing.

Quite a few people enjoyed a lovely evening of dancing and cards at the J. B. Swabb home on Friday evening. Delicious refreshments were served at a late hour.

Mr. and Mrs. Guy Corman, Mrs. George Thomas, Mr. and Mrs. W. F. MacMorran, Mr. and Mr. C. M. Watts, Mr. and Mrs. H. W. Fetterolf attended the Masonic banquet at Centre Hall on Thursday evening.

Mr. and Mrs. Clarence Smith and Mr. Hanson visited Mr. Hanson's daughter Leona, at Danville.

Albert Lingle, Mr. and Mrs. Miles Lingle and daughter motored to Johnstown Sunday, bringing Mrs. Milcent Ockerman back with them.

Mrs. Annie Detwiler suffered a stroke on Sunday.

Mr. and Mrs. L. E. Stover of Cobern were Sunday callers at the Harvey Rote home.

Mr. and Mrs. W. F. MacMorran and daughter Betty were week-end guests at Mrs. MacMorran's home at Towanda.

Mrs. Max Harshbarger and Mrs. Roll McCool spent a few days with Mrs. Grace McCool.

Mrs. Harry Hubler of Pittsburgh was a visitor of Mabel Smith on Sunday.

Messrs. E. C. Hettinger and sons Willard and Dean, and J. W. Zorby of Farmers Mills attended the public sale held by E. J. Peachy at Bellefonte last Saturday. Mr. Hettinger stated that things brought fair prices.

Mrs. Eva Grove of Boalsburg was visiting friends and relatives here over Sunday.

C. H. Eungard has just unloaded a carload of tractors.

The writer at this moment received the sad news of the death of O. A. Jamison of Millfilingburg. Mr. Jamison was formerly of this place and was the son of the late Mr. and Mrs. Fred Jamison and a son-in-law of Mr. and Mrs. C. E. Finkle, of Kaneville, Ill.

Mrs. Arch Detwiler has returned from Mt. Alto where she had been for treatment and apparently very much benefited.

Flowers from N. C.—A bouquet of flowers plucked from her garden at Winston Salem, N. C., were sent to Mrs. J. C. Lee by her daughter, Mrs. Kenneth Pfohl, on Monday. The flowers were greatly appreciated for the reason that they were to a more or less extent produced through the efforts of her daughter. Mr. and Mrs. Lee and daughter, Miss Betty, by the way, were guests over the week-end of the couple's son Robert Lee, of Reading, and daughter, Mrs. David Wachestetter, Bethlehem.

Rev. J. M. Kirkpatrick called on the Imshweiler, Wasson and MacMorran families in the Spring Mills district this week.

Miss Amelia Copenhaver, and friend from Phillipsburg visited over the week-end at the home of her parents, Mr. and Mrs. H. E. Foust.

G. H. McCormick and wife, accompanied by Robert McCormick of State College, and Miss Isabel Bradford of Bellefonte, motored to Clarion on Sunday and brought home with them E. G. Mingle, who spent the week in Akron. Mr. Mingle will spend a few days with his daughter, Mrs. McCormick, and then go to his home in Aaronsburg.

Franklin Sharer and family of Centre Hall visited on Sunday at the home of her parents, Mr. and Mrs. E. B. Palmer.

Mrs. Ralph Miller and family, Madisonburg spent Sunday evening at the home of her sister, Mrs. Odell Fohring-er.

Miss Sarah Ennist, who is employed at the Laurenton State Village, visited over the week-end at the home of her parents, Mr. and Mrs. Frank Ennist.

Mrs. W. M. Sweeney, who spent the winter in Centre Hall at the home of her daughter, has come back for the summer.

Lee Wieland moved on Thursday from the Emerick farm to Millfiling county. Floyd White will move onto the Emerick farm.

TUSSEYVILLE

Mrs. Samuel Horner of Boalsburg, Mrs. Ida Jordan of Colyer, Mrs. Fred Klinefelter and Mrs. Charles Slutterbeck spent Tuesday at the Robert Glasgow home in Brush Valley.

Sunday visitors at the A. W. Holderman home were Mr. and Mrs. Wm. Beaver, daughter and granddaughter, of Lewistown, Mr. and Mrs. Fred Garret, Mrs. Charles Wynn and son of State College.

Mr. and Mrs. A. O. Detwiler spent Wednesday in Bellefonte at the home of their daughter.

Mrs. Kate Melus and Mrs. John Jordan of Colyer were Sunday evening callers at the Mrs. Bodtford home.

Mrs. Elizabeth Dunkle and daughter Anne of Punxsutawney spent the week-end at the Fortney home.

Mr. and Mrs. H. C. Grove and friends of Huntingdon spent Sunday with Mrs. Groves parents, Mr. and Mrs. W. S. Martz.

Rev. and Mrs. Dubbs, Mr. and Mrs. John Diehl and daughter, and Miss Violet Kern of Millfilingburg were Sunday afternoon visitors at the Detwiler home.

Mr. and Mrs. W. S. Martz were recent visitors at the J. B. Wert home in Centre Hall.

Mrs. Wm. McCormick and son of Mt. Penn are spending the week at the A. L. Slaterbeck home.

Public Sale Register

Sale notice under this head is carried free of charge when bills are printed at this office. To all others the charge is \$1.50.

FRIDAY, MARCH 25, at 10 a. m., immediately south of Centre Hall borough line, Wm. H. Stoner will sell farm implements, butcher tools, and household goods. E. M. Smith, auct.

TUESDAY, MARCH 29, at 9:30 a. m., on the Fleisher farm, 5 miles south of Centre Hall, on Route 322, Robert E. Meeker will sell farm stock, implements and some household goods.—E. M. Smith, auct.

TRANSFER OF REAL ESTATE
Charles W. Swartz, et ux, to Clara T. Batson, of State College, tract in State College; \$1.
Clara T. Batson to Charles W. Swartz, et ux, of State College, tract in State College; \$1.
Sarah C. Sweet to Henry G. Reitz, of Boalsburg, tract in Harris township; \$37.
Mary A. Shreckengast to Bruce C. Shreckengast of Millheim, tract in Millheim; \$500.
First National Bank of Centre Hall to Julius Sealmon of Tyrone, tract in College twp.; \$1,900.
Harry V. Keeler, Sheriff, to Elizabeth C. Strouse, of State College, tract in Ferguson twp.; \$1,550.
Harry V. Keeler, Sheriff, to D. K. Keller of Centre Hall, tract in Potter twp.; \$261.69.
Harry V. Keeler, Sheriff, to Harry

TRANSFER OF REAL ESTATE

J. Holtz of Bellefonte, tract in Harris twp.; \$400.
Harry V. Keeler, Sheriff, to Matthew W. Goheen, of Boalsburg, tract in Harris twp.; \$1,100.
Mary Esta Burrell, et bar, to Lydia C. Ziegler, of Spring Mills, tract in Penn twp.; \$1.
S. Thomas Swartz to the United States of America, tract in Potter twp.; \$5,500.
J. W. Henszey, et al, to Ross L. Mitchell, et al, of Linden Hall, tract in College twp.; \$300.
M. N. Miller to Samuel Edwin Irvin of Spring Mills tract in Potter twp.; \$1.00.

FOR RENT — Property known as the Wm. H. Blauser place, in Potters Mills. See John M. Blauser, Potters Mills.

Is your subscription due?

2t

POTTERS MILLS

Miss Amelia Copenhaver, and friend from Phillipsburg visited over the week-end at the home of her parents, Mr. and Mrs. H. E. Foust.

G. H. McCormick and wife, accompanied by Robert McCormick of State College, and Miss Isabel Bradford of Bellefonte, motored to Clarion on Sunday and brought home with them E. G. Mingle, who spent the week in Akron. Mr. Mingle will spend a few days with his daughter, Mrs. McCormick, and then go to his home in Aaronsburg.

Franklin Sharer and family of Centre Hall visited on Sunday at the home of her parents, Mr. and Mrs. E. B. Palmer.

Mrs. Ralph Miller and family, Madisonburg spent Sunday evening at the home of her sister, Mrs. Odell Fohring-er.

Miss Sarah Ennist, who is employed at the Laurenton State Village, visited over the week-end at the home of her parents, Mr. and Mrs. Frank Ennist.

Mrs. W. M. Sweeney, who spent the winter in Centre Hall at the home of her daughter, has come back for the summer.

Lee Wieland moved on Thursday from the Emerick farm to Millfiling county. Floyd White will move onto the Emerick farm.

MUNICIPAL MILLHEIM EVENINGS—7 & 9 P. M.

FRIDAY & SATURDAY
Double Feature Program

1. Outlaws of the Prairie

A Western Packed Full of Action!

2. Chan at Monte Carlo

LATEST SOUND NEWS ISSUE

MONDAY AND TUESDAY

"NOTHING SACRED"

ALL COLOR.

CAROLE LOMBARD and FREDERIC MARCH

Last Chapter, "M. Pilot"

Added the Best of Selected Shorts

PUBLIC SALE CARLOAD SO. DAKOTA HORSES & MULES

At the Benner Barn, CENTRE HALL, SATURDAY, MAR. 26

Sale begins at 1:00 O'clock P. M. SHARP

2 BAY Geldings, 6 & 7 yrs., 3250; 2 Roan Geldings, 3 & 4 yrs., 3150; 2 Roans, Mare & Gelding, 4 & 5 yrs., 3150; 2 Bay Mares, 5 years, 3050; 2 Bay Geldings, 5 & 6 yrs., 3050; Sorrel Gelding, 7 yrs., 1800; Black Mare in foal, 7 yrs., 1550; Blue Roan Mare, 5 yrs., 1600; Mule, 6 yrs., 1400; Black Mare, 7 yrs., 1550; Gray Mare, 4 yrs., 1500; Black Gelding, 3 yrs., 1500; Sorrel Gelding, 3 yrs., 1400; Gray Mare in foal, 3 yrs., 1400; Brown Mare, 9 yrs., 1400; 2 Bay Mules, a good team, 6 yrs., 2700; Sorrel Pony, for children, 5 yrs., 600 lbs.

This is a good load of young horses. If you are in need of a team or a single horse attend our sale, as this is the place to buy. As these horses are bought from my farmer friends and have been seen hitched and working a good many times, I can recommend them.

All horses double treated for colic—a good advantage to the buyer.

This is the last load to be offered this Spring. Sale rain or shine. Come.

E. M. SMIFFH, Auctioneer. JOHN GRUENWALD

CASHIER'S CHECKS NEW YORK DRAFTS

Pay your bills with a Cashier's check or a New York draft. IT COSTS LESS THAN U. S. Postal Money Orders on amounts over \$10.00.

A CHECK always tells who got it. Cash is silent.



THIS BANK IS A MEMBER OF THE— FEDERAL DEPOSIT INSURANCE CORPORATION FEDERAL RESERVE BANK. AMERICAN BANKERS' ASSOCIATION.

The FIRST NATIONAL BANK CENTRE HALL, PA.

Ladies' Spring Coats and Suits

are now available in abundance. OUR SPRING PATTERNS and Styles are now being shown in smart, loose-fitting Coats in toppers and also the very new Reefers are also being shown. Colors are Navy, Powder, Strawberry and Copper.

MANNISH SUITS are very popular, particularly in stripes and solid colors, with few novelty fabrics being shown.

DRESSES are pleated and Skirts full flared in many models. The colors are exquisite this Spring and the Prints are a combination of bright colors. There seems to be nothing dull in milady's color chart for this Spring.

Spring SUITS for MEN NEW SPRING SHOES

are now in stock with smart accessories also available. Ask to see the new ARROW Shirts for Ladies now available in all the new patterns and fabrics, blues, grays, blacks, and luggage tan.

SPRING is Here. Put away the thoughts of Winter and Come to

NIEMAN'S Dep't Store
"Where Your Dollars Go the Farthest"
MILLHEIM, PA.

TWO SOLUTIONS TO "BEAUTY TABLE" LIGHTING

By Louise Brown
I DON'T need to remind you how annoying it is to try to apply make-up at a dressing table with the wrong kind of light. Perhaps the lamps are too low, or they have colored shades, so that unbecoming shadows and spotty high lights are thrown on your face. What poor tricks you play on your complexion under such lighting! One cheek generally is rouged more than the other and the powder is uneven. It doesn't matter how fine the cosmetics are, they haven't half a chance when applied under poor light.
But a dressing table becomes a "beauty table" when the lighting is properly planned. The idea, you know, is to light your face so that every curve of it is reflected softly with no false shadows or lines. Then your make-up will go on smoothly, giving you that look of good grooming which is important to the modern woman.
Selecting the Right Lamps
Vanity lamps are generally the favorite selections. These should be the tall, slim kind—tall enough to light the face of a person seated at the dressing table. The height will depend, of course, on the height of the vanity, or dresser, and whether you like to sit down, or stand up when applying make-up. Usually a lamp that is 18 inches high with a 6-inch shade and a 60-watt bulb gives satisfactory light.
Illustrated here are two other satisfactory types of vanity table lighting. The pin-it-up lamps have proved to be a very simple and inexpensive way of having sufficient light at the mirror. These can be installed just as easily as hanging a picture, are suitable for almost any type of dressing table, and can be hung at just the right height to light the face of a person seated at the table. Pin-it-ups with the diffusing cone should have 75-watt bulbs.
A Modern Touch
For a distinctly modern touch as well as efficient lighting, choose the new lumiline lamps. Place one of these on either side of the mirror as they are shown in the accompanying picture. Note how these elongated electric bulbs stand on a base, with a wire and plug to attach to a socket. They are portable, but they have a smart air of being part of the furniture.
And their light does plenty for a person. Imagine, for example, that we have a small light on either side of the dressing table that can be stretched like a rubber band. As it is extended, you'll notice how more and more of your face is lighted until, when the light is as long as the mirror, every bit of your face is smoothly reflected.
White Light Essential
Here are some important points to remember when choosing lamps for the dressing table. The shades

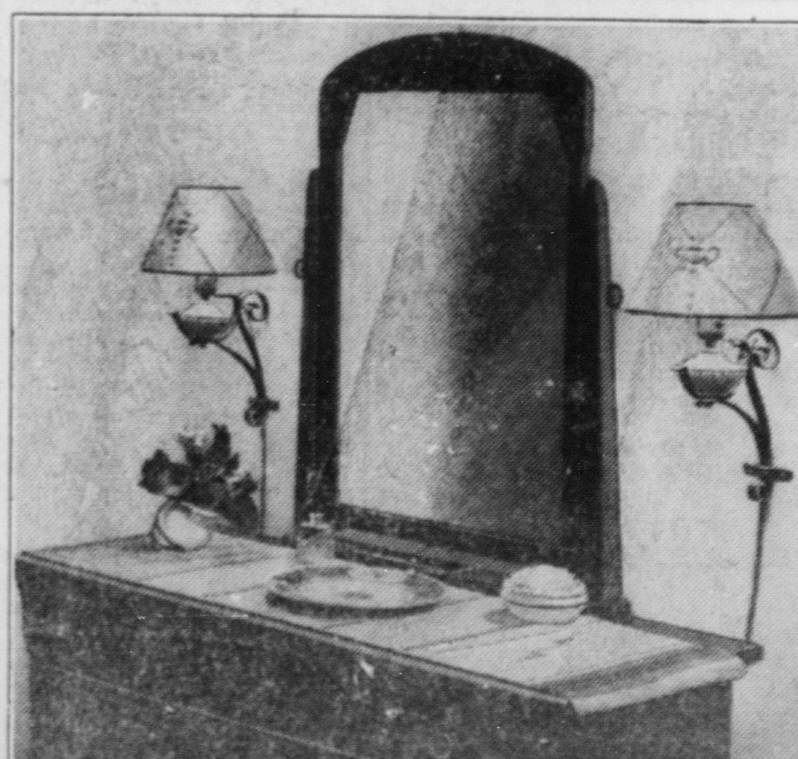

Simple, inexpensive pin-it-ups are one solution to lighting the dressing table. They add a charming touch as well as give good light.

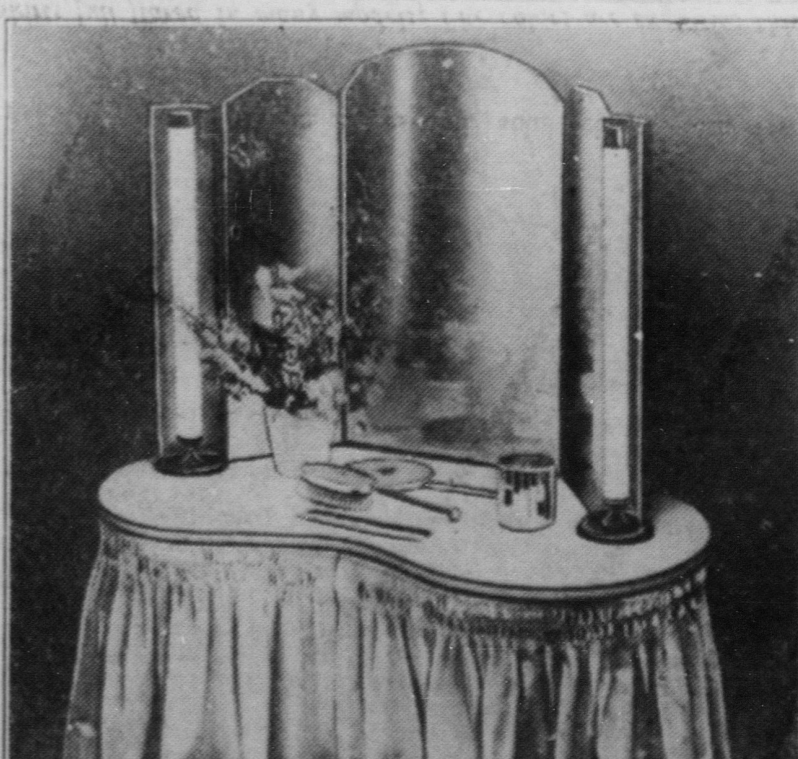

When the light is as long as the mirror, as with the new lumiline lamps, every curve of the face is reflected clearly without false lines or shadows.

should give an even distribution of light and be dense enough to eliminate glare. Trying to match the shades to the color scheme of the bedroom often presents a problem. A pink or blue shade, for instance, will cast a light that distorts the color of rouge and powder, so that too much or too little may be applied.
White shades, or the white light of the lumiline lamp, will enable you to see your complexion in its true colors—as others see it later. And that's a help in looking your best!

"WE CALL OUR 'PHONE OUR BEST SALESMAN. IT GETS US THE BEST PRICES FOR OUR EGGS AND POULTRY. IT PAYS TO USE THE TELEPHONE."

THE BELL TELEPHONE COMPANY OF PENNSYLVANIA