

ITEMS OF LOCAL INTEREST

Svenge Smith and Miss Verna Chambers, of Bellefonte, were Sunday dinner guests of Mr. and Mrs. T. A. Hosterman, in Centre Hall.

Mrs. Elizabeth Mullen, after visiting with her sister, Mrs. Laura Lee, for the past two months, returned to her home in Altoona beginning of the week.

Fred Luse, manager of the Wells Pure Food store, became ill from grippe on Tuesday and was obliged to leave the store in the hands of Miss Laura Breen, a regular clerk.

Mrs. Frank Sharer, who with Mr. Sharer lives in the Zettle home at the Centre Hall railroad station, is afflicted with ear trouble, and has been confined to her home for some time.

Mrs. Paul Styers, formerly Lois Packer, of Rebersburg, became a patient in the Centre County hospital for treatment of conditions following giving birth to a daughter several weeks ago.

The Hi-Y and Tri-Hi-Y went to State College on Saturday night for a swimming party and on their return went to the high school and had a feed. They also initiated some new members.

Mrs. Paul Fetterolf, Mrs. James I. Fetterolf, Mr. and Mrs. Harold Bradford, and Rev. L. A. Wagner motored to Lewistown on Tuesday to visit Paul Fetterolf, a patient in the Lewistown City hospital.

Fred Gruenwald, of Corsica, South Dakota, accompanied his brother, William Gruenwald, to Centre Hall with a carload of western horses last week. The young horseman won instant favor with Penns Valley farmers.

Mrs. Bailey, wife of O. E. Bailey, of Baltimore, Md., during last week underwent a gall bladder operation and appendectomy. The patient is a sister-in-law of E. E. Bailey and Mrs. W. W. Kerlin, in Centre Hall.

Mrs. Lizzie Chatham, of Lock Haven, visited with Mr. and Mrs. Jacob Sharer during the recent past. She is a friend of the family and enjoys the hospitality of the Sharer family several times each year. Mr. and Mrs. Sharer, on Thursday, motored to Lock Haven and brought their guest with them.

Rev. L. A. Wagner of the local Lutheran church was nearly an hour late on his Farmers' Milk appointment, Sunday morning, due to the heavy snow which forced his car into a ditch off the main highway not far from his church. However, good Samaritans came along and pulled the auto from its helpless position.

A valuable horse, belonging to Earl Grove, tenant on the Wells farm, west of Centre Hall, died within a few hours after frisking about. The animal was found sitting on its haunches. Examination at the Vogt rendering plant where the carcass was taken revealed the intestines had knotted and had become so tight the knot could not be opened with the fingers.

Toner Spotts, for two years tenant on the Benner farm near Old Fort, will move April 1st onto a small farm at Smithtown, west of Millheim. G. O. Benner, owner of the Benner farm, has decided to put the place on the auction block, and accordingly has advertised it at public sale for Saturday, March 12th, at 10:30 a. m. See sale register and sale bills for more details.

Two mild cases of scarlet fever developed in Centre Hall during the latter part of last week and were quarantined at once. The patients are Wilma, grand-daughter of Mr. and Mrs. N. E. Emerick, and Joan Meyer, a grand-daughter of Mr. and Mrs. Albert Meyer. Drew Fetterolf, son of Mr. and Mrs. Paul Fetterolf, contracted mumps. The three children are of school age.

Miss Frances Runkle, a high school pupil, developed a case of mumps while in school on Tuesday and was taken to the home of H. S. Limbert, in Gregg township, where her mother is the housekeeper. Miss Mary Ellen Haskell, another high school pupil, became ill at about the same time and returned to her home near Colyer. She like her school mate contracted the mumps.

Among the callers at the Reporter office on Monday were William Weiland, his son, Lee Weiland, and M. L. Barger. The latter Mr. Weiland, tenant on the Emerick farm near Pottery Mills, announces sale of a large farm stock, implements, etc., on Tuesday, March 22. He expects to locate on a farm east of Siglerville, purchased by his father. The elder Mr. Weiland lives on one of the choicest farms in Kishacoquillas Valley, 1 1/2 miles east of Reedsville, in the midst of the Amish settlement, owned by J. Thompson Henry, county surveyor in Centre.

INTERESTING NEWS NOTES FROM PRESBYTERIAN MANSE

Miss Grace Wible, who is now calling Centre Hall her abiding place, became aunt last Thursday when there appeared one called Kermit Leon Wible at the home of his parents, Mr. and Mrs. Kermit Wible of Three Springs. The husky young Wible weighed 8 1/2 lbs.

Mrs. L. M. Marker, from Titusville, N. J., who was lecturing in this section of the Huntingdon Presbytery, gave a very interesting talk about the work which she and her husband had done in Hamdan, Persia, in the local Presbyterian church Thursday night. The Markers are extending their furlough on account of the illness of their youngest child. Rev. Marker is supplying a church in New Jersey.

The I. O. O. F. organization with the Rebekahs of the Pine Grove Mills district, held a banquet in the Odd Fellows hall at Pine Grove Mills on Friday night. They served a chicken dinner with all the fixings. The entertainment was made up of recitations, songs, music by the Kapp Brothers on their mouth organs and stringed instruments. Remarks were presented by Lawyer Taylor of State College, Rev. Grundyke of Graysville, Rev. Illingsworth of Pine Grove Mills and Rev. J. M. Kirkpatrick of Centre Hall.

The Presbyterian ladies met at the home of Mrs. John Heckman last week and besides their regular business and missionary program they enjoyed a very choice serving of cats. Those present were Mrs. C. W. Slack, Mrs. Emma Emerick, Miss Grace Smith, Mrs. Lavan Smith, Mrs. Edith Campbell, Miss Grace Wible, Mrs. F. V. Goodhart, Miss Mary D. Potter, Mrs. W. H. Potter, Miss Martha Deal, Rev. J. M. Kirkpatrick and Mr. and Mrs. J. A. Heckman.

The Presbyterians of the Spring Creek church, Lemont, are holding their regular Evangelistic services this week. The preacher for the week is Rev. Dr. Andrew P. Helman of Altoona. Mr. Helman served the Broad Ave. church in Altoona for nineteen years.

The "Sing" held in the Presbyterian church Sunday afternoon last was led by the men's chorus of Pine Grove Mills. This meeting was held under the direction of Rev. Shuey of Bellefonte. Rev. Willis Hartsock of the First Methodist Episcopal church of Bellefonte, spoke. The men's chorus gave us some fine music. This group has been furnishing music in many Centre county towns in the last few months.

LOCAL AND PERSONAL

Bobby Garver was taken to the Centre County hospital on Monday for treatment—treatment for the ear.

Lynn Breen, since last Thursday, is employed at the Millheim Hosiery Mills, commuting to his home in Centre Hall.

Mr. and Mrs. O. A. Jamison and three sons, Milan, Rufus and Gray, of Millburg, were guests on Sunday of the couple's son, R. S. Jamison, and Mrs. Jamison.

Rev. M. L. Dice will retire from the ministry on March 10th. He is at present pastor of Grace Evangelical church, South Williamsport, and has served in the ministry for forty-two years. Rev. and Mrs. Dice will reside in Mechanicsburg where a daughter lives.

One of the Lewistown physicians and surgeons is quoted as having said a larger number of persons who came to the Lewistown hospital with ear trouble necessitating the puncturing of the drums, and other treatment, come from Penns Valley than from all other localities. It would appear there must be some definite reason for this malady being so general here, and that an effort should be made to discover it. Probably reporting of the condition to the State Health Department might result in an investigation. The patients receiving hospital treatment are only a portion—a relatively small portion—of all afflicted.

Mr. and Mrs. Cleveland Brungard, on Sunday motored to Newport where they were guests of Mr. and Mrs. H. L. Ebricht. They found them comfortably located in an apartment, expecting to find better quarters in the near future. East of Lewistown, Mr. Brungard stated, there was little snow, not enough to interfere with travel.

Although weather conditions on Saturday evening were indicative of a change, many were surprised to find several inches of snow had fallen during the time they slept. The snow clung in great clusters to trees and shrubbery, presenting a beautiful sight. By noon there was a fall of about six inches of the beautiful, travel.

SPEED QUEEN REDUCES PRICES FOR 1938

Factory announces reduction of \$5.00 on all washer and ironer models. Also new improvements in beauty and design—faster washing speed—and a new Super-Duty Wringer. Greatest values in washer history.

In the face of a market with prices in an upward trend rather than downward, Speed Queen announces a clean sweep price reduction of \$5.00 on all Speed Queen electric

washer models and all gas-engine models. This should be good news to every one who is in the market for a new washer. It means extra value for your money. It means an additional saving of \$5.00 over and above the savings which Speed Queen has offered heretofore. (Prices on ironers have also been reduced \$5.00 on each model.)

In addition to the price reduction, new improvements have been made in beauty and design. Washing speed has been increased so that the Speed Queen easily washes more clothes per hour than any other washer. The new

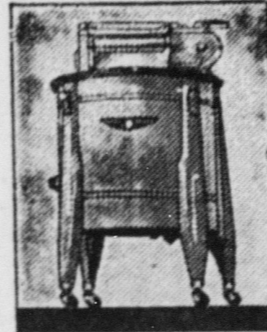

Super-Duty, Safety-Roll Wringer introduces a perfect combination of all the desirable and proven features of wringer construction and performance. It is the wringer you will want on your washer if you see how strong it is built and what a thorough job of wringing it does. Come in and let us show you some things you never have seen a wringer do before.



The Hosterman & Stover Co.

The Department Hardware Store

MILLHEIM

Tel. 11-R-2

PUBLIC SALE

23 HEAD EXTRA GOOD ACCLIMATED

HORSES & MULES

At the Ralph Gregory Livery Barn, PETERSBURG

SAT., FEB. 26

Beginning at 1:00 O'clock P. M.



These horses are brought right off the farms in Lancaster County, Pa., and consist of—19 Good Mares, ranging in age from 3 to 6 years, and weighing up to 1600 lbs., and well broke. The balance are Extra Good Big Horses and MULES. Lot of MATED TEAMS of Blue Roans, Dapple Grays, Bays, Blacks and Sorrels. 1 Extra Good Gray Horse, broke single and double; one Extra Good Large Mule, weight 1400 lbs.; 1 Pair Extra Good coming 3-year-old Mules; several good single-line Leaders.

This stock will be there for inspection on Thursday. We will DELIVER any reasonable distance.

CYLUS GIBBONEY, Auct. Benson Hutchinson, Clerk.

Charles McHenry

WHEN YOU GO BY GREYHOUND

REMEMBER! YOU CAN TRAVEL IN A WARM MODERN CRUISER AT 1/3 DRIVING COST

\$1 EQUALS \$3

CHICAGO -- \$18.10 round trip
4 COACHES DAILY—LEAVING
7:55 a.m., 12:00 Noon—2:45 p.m. 12:00 a.m.

Round Trip Round Trip
Johnstown \$3.50 Tyrone 2.00
Pittsburg 5.60 New York 9.20
Scranton 5.25 Sunbury \$2.70

GREYHOUND TERMINAL
Brooks Service Station CENTRE HALL
Phone 14R

FOODS CLOVER FARM STORES MEATS

FEATURING OUR NATIONAL CLOVER FARM BRANDS

Clover Farm foods are household favorites in millions of homes in 26 states. Clover Farm brand merchandise is always Tops! When you use this brand you know there is none better.

This Sale Will End Sat., February 26th

CLOVER FARM [Fresh & Krispy] CORN FLAKES 2 Jumbo Pkgs. 19c EXTRA SPECIAL BARGAIN 3 Reg. Pkgs. 20c

Clover Farm GOLDEN BANTAM Crsh. CORN 2 No. 2 Cans 25c CLOVER FARM Fancy CATSUP 2 Lge. 14 Oz. Bottles 29c

CLOVER FARM "Highest Quality" RED KIDNEY BEANS, or PORK & BEANS 2 No. 2 Cans 19c EXTRA SPECIAL BARGAINS 2 Quart Cans 19c

Clover Farm Macaroni or Spaghetti, 3 8 Oz. Pkgs. 23c Clover Farm -EGG- NOODLES, 2 8 Oz. CelloPkgs. 19c Clover Farm Corn or Gloss Starch, 3 1 Pound Pkgs. 25c Glendale -EGG- MATCHES, 6 Reg. 5c Boxes 25c

Clover Farm FLOUR, 24 lb. Sk. 99c Clover Farm Salad Dressing 12 Oz. Jar 19c

Clover Farm COFFEE, 1 Pound Vac. Packed Can 27c Clover Farm Peanut Butter, 12 Oz. Jar 19c

Clover Farm ORANGE TEA, 1/4 Pound Cello Pkg. 21c Clover Farm Fruit Cocktail, Tall Can 19c

Clover Farm "CHINA" Rolled OATS, Lge. Pkg. 25c Clover Farm Grapefruit Juice 2 No. 2 Cans 25c

Clover Farm Sweet Gem Peas 2 No. 2 Cans 29c Clover Farm [White] Marshmallows, 2 8 Oz. Cello Pkgs. 19c

Clover Farm, Sliced PINEAPPLE, Quart 25c Clover Farm [SALTED] PEANUTS, 2 8 Oz. Cello Packages 19c

Clover Farm -Special- Choc. Syrup, 3 16 Oz Cans 25c Clover Farm TOMATOES, 2 No. 2 Cans 19c

Fresh Produce

NEW SPRING VEGETABLES - Solid New CABBAGE, 5c Pound Fresh Bunch CARROTS, 5c Bunch PASCAL GREEN SUGAR CELERY LARGE 10c Bch. - JUMBO 15c Bch. Fancy Ice Berg Lettuce, 2 Hds. 15c Juicy Florida ORANGES, 19c & 25c Doz.

Choice Meats

PRIME STEER BEEF - FRESH VEAL Good Sausage - Home Dressed Pork Morrell Pride Hams, Whole or Half 23c lb. SMOKED SHANKLESS CALLYS 19c lb. Smoked Pork Squares, 19c lb.

"ON MY FARM THE TELEPHONE MORE THAN PAYS ITS WAY. IT SAVES ME MANY TRIPS TO TOWN."



THE BELL TELEPHONE COMPANY OF PENNSYLVANIA

Pasteurized Dairy Products -OUR OWN ICE CREAM-

When in need of MILK, CREAM, BUTTERMILK, CHOCOLATE MILK, and ICE,—

Phone 24R4 GARBRICK'S DAIRY CENTRE HALL, PA.