

FARM CALENDAR.

Timely Reminders from Pennsylvania State College School of Agriculture

Clean up Dairy Herds—Continuous systematic testing, removal of reacting animals, disinfection of premises, and prevention of reinfection provide the only known means of acquiring and maintaining dairy herds free of Bang's disease. This disease is costly, destructive and contagious.

Replant Rhubarb—If rhubarb has grown in the same spot for more than five years, the clumps probably are crowded and the buds multiplied so that the stems are too thin and the yield reduced. November is a good time for dividing these clumps and transplanting in a new location.

Improve Pastures Now—This is a good time to begin improvement of pastures. Fall liming gives an opportunity for freezing and thawing to work the lime into the soil. Superphosphate also may be put on this fall or early next spring. Manure should be applied now or early in the winter.

Decide Pruning Needs—The effect of winter weather on fruit trees will decide how much pruning should be done. It is best to wait until severe freezing is past to see how much injury has been done. Where pruning must be started early to get the job done, apple trees should be pruned first.

Use Poultry Litter—Litter renders three important services in the poultry house. It provides bedding, to aid sanitation, absorbs moisture, and furnishes insulation for the floor. By using litter cleaner eggs can be produced and the houses can be kept warmer in cold weather.

Can Surplus Meat—Cold weather reminds that butchering time is near at hand. For successful meat curing the hot pack method is recommended by Penn State's food specialists. A jar of canned meat is a big help when unexpected company comes.

ADMINISTRATRIX'S NOTICE

In the Estate of FRANK A. CARSON, late of Potter Township, Centre County, Pa., deceased.
Letters of administration on above estate having been duly granted the undersigned, all persons knowing themselves indebted to the estate are requested to make immediate payment, and those having claims against the same to present them duly authenticated for settlement.
KATHRYN W. CARSON,
Administratrix,
P. O. Spring Mills, Pa., R. D.

PUBLIC SALE REGISTER.
FRIDAY, NOVEMBER 27, at 1:00 o'clock p. m. on Earlstown road, 3 miles south-west of Centre Hall, H.

M. Cummings will sell farm stock, implements and some household goods.—E. M. Smith, auct.

LAST CHANCE!
THE NEW TELEPHONE DIRECTORY CLOSING NEXT WEEK!



Act NOW and you will be in the next issue of the directory, which closes November 30.
You can have a telephone in your home for less than a dime a day.
Just call the Business Office (it's a free call) and say, "I want a telephone!" Or ask any telephone employee.
THE BELL TELEPHONE COMPANY OF PENNSYLVANIA

WHEN IN NEED OF
Planing Mill Work
of any kind,
LUMBER, ROOFING, Nails,
All Kinds Building Material,
CALL AT—
Garrett's Planing Mill
GOOD MATERIAL AND HONEST PRICES
Rebersburg, Pa.
Phone 16R42

NO STOPS



GOODRICH SUPER-TRACTION TIRE WILL PULL YOUR CAR THROUGH TOUGHEST SPOTS ... WITHOUT CHAINS

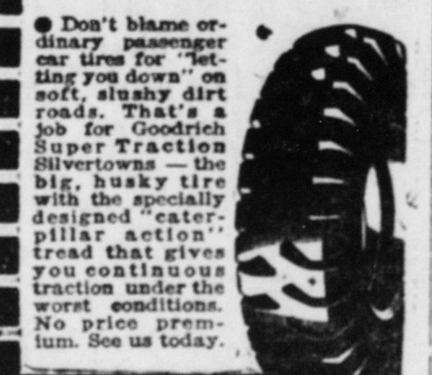

Goodrich Super Traction Silvertowns
Make Every Road an Open Road

MILLER MOTOR CO.
CENTRE HALL

INSURANCE AND REAL ESTATE
WANT TO BUY OR SELL?
SEE US FIRST.
C. D. BARTHOLOMEW
CENTRE HALL, PA.

CHILDREN NEED PLENTY OF GOOD LIGHT FOR SAFE studying



BETTER SIGHT I. E. S. LAMPS PROVIDE IT
ARE you sure that the light your children study by isn't making the work unnecessarily difficult?
Put an I.E.S. "Better Sight" lamp on their study table and note the difference! There'll be a flood of comfortable light. No longer will those children strain, bend far over to see, become irked at books. They'll see easily, sit erectly, finish sooner! Give them good light—it's cheap.

HAVE YOUR CHILD'S EYES EXAMINED REGULARLY

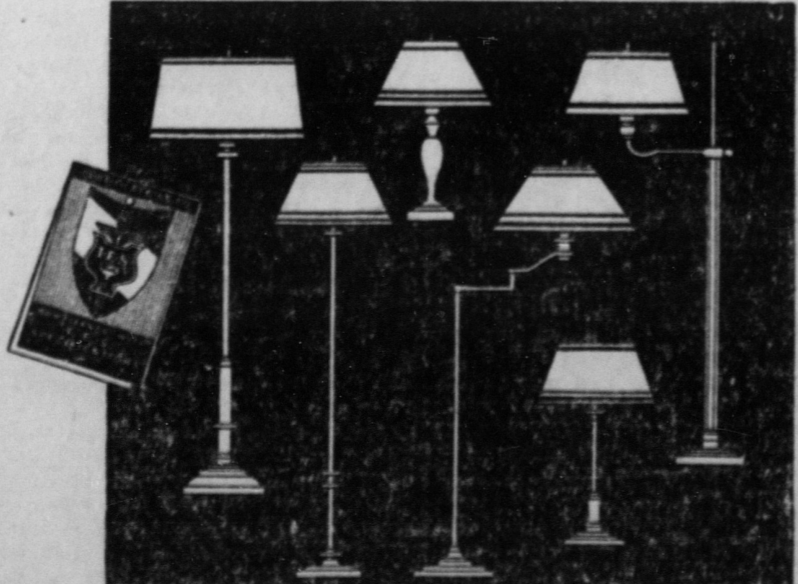

Look for the I.E.S. tag!
It's a "Better Sight" lamp if it carries the I.E.S. approval tag. Look for this tag when you want a lamp for safe seeing.

Free Home Lighting Survey
Ask West Penn Power Company to test your home lighting with the Sight Meter. No obligation!

SEE THESE LAMPS—THEY ARE BEAUTIFUL!
I-E-S Lamp Dealers

COMMONWEALTH OF PENNSYLVANIA.

DEPARTMENT OF HIGHWAYS.
Sealed proposals will be received at the Office of the Secretary of Highways, Room 506, North Office Building, State Capitol, until 10:00 A. M., Eastern Standard Time, December 4, 1938, when bids will be publicly opened and scheduled and contract awarded as soon thereafter as possible for the construction of a timber decked I-beam bridge having an overall length of 85 linear feet and approx-

imately 615 linear feet of native stone base 16 feet 8 in. wide. Centre county, Penn Township, Route 872. Bidding blanks and specifications may be obtained free; a charge of \$2.50 a set is made for construction drawings and a charge for cross-sections will be \$2.50. Both may be obtained upon application to the Pennsylvania Department of Highways, Harrisburg. A refund on drawings or cross-sections returned will not be made. They may be seen at offices of the Pennsylvania Department of Highways, Harris-

burg; McClatchey Building, 69th and Market Streets, Upper Darby; Wash Building, Liberty Avenue at Ferry Street, Pittsburgh; and Clearfield Trust Building, Clearfield, Pennsylvania.
WARREN VAN DYKE,
SECRETARY OF HIGHWAYS
WANTED—Female crocheters experienced on infants' hand-made booties, sacques and shoulderettes. Write Chas. Metz, 11 N. Sixth St., Philadelphia, Pa. x42

(This advertisement is not and is under no circumstances to be construed as an offering of these securities for sale, or as a solicitation of an offer to buy any such securities. The offering is made only by the prospectus.)

\$124,600 WHITEROCK QUARRIES

(Incorporated under the Laws of Pennsylvania September 23, 1935.)
Twenty-Year First Refunding 6 Per Ct. Mortgage Bonds

DATED APRIL 1, 1935. DUE APRIL 1, 1955

Trustee: First National Bank of State College
State College, Pennsylvania

This is a closed issue of \$250,000.00 principal amount. Semi-annual interest, April 1 and October 1, is payable without deduction for any present or future tax of the United States or of the Commonwealth of Pennsylvania. Both interest and principal are payable at the First National Bank of State College, State College, Pennsylvania.

Coupon bonds of \$100.00, \$500.00 and \$1,000.00 denomination are registrable as to principal and redeemable as a whole or in part, by lot, on any interest-payment date upon 30 days' prior notice at par and accrued interest.

The indenture of mortgage under which these bonds are issued and secured attained the status of a First Mortgage covering all real estate and personal property of issuer concurrently with redemption of bonds, issued December 1, 1935 that matured December 1, 1935.

The indenture of mortgage (reference being hereby made thereto for the terms and conditions under which bonds are issued and secured) provides among other things: that the Company shall deposit with the Trustee on the first day of each month, 8 2-3% of annual interest upon outstanding bonds; that the Company shall, beginning with the fiscal year ending December 31, 1937, pay the Trustee for a sinking fund, 10% of net annual earnings applicable to dividends on capital stock whenever net earnings as aforesaid in any fiscal year equal or exceed \$20,000.00; that right of action under the mortgage is vested in the Trustee in case of default by the Company in its covenants, and a majority in interest of the holders of the bonds outstanding can instruct the Trustee to act in case of default; that the Trustee, may be removed for cause by two-thirds in interest of the holders of the bonds outstanding; that the Trustee, in its own discretion, has the right to release the lien and operation of the mortgage from any portion of the property covered thereby and invest the proceeds from the sale thereof either in the improvement of the mortgaged property or in the purchase of other property.

Legal details in connection with the issuance of these bonds have been passed upon and approved by John G. Love, Attorney-at-Law, Temple Court Building, Bellefonte, Pennsylvania.

This issue is offered for sale exclusively within the State of Pennsylvania.

PRICE: PAR AND ACCRUED INTEREST.

Copies of the Prospectus may be obtained from the undersigned:
WHITEROCK GENERAL OFFICES, BELLEFONTE, PA.

"THANKS A MILLION" FOR MORE THAN A MILLION



America has bought 1,130,000 Chevrolets during the past twelve months, thereby giving Chevrolet the greatest year in its history and the greatest measure of buyer preference it has ever enjoyed.

CHEVROLET The builders of Chevrolet are thankful for many things, but most of all for the warm friendship of the American people.
And so again at this Thanksgiving season we say, "Thank you, America," for you have given Chevrolet a measure of good-will without parallel in the annals of modern industry.
Consider, for a moment, all that you have done to inspire Chevrolet's appreciation during the past twelve months:
You have purchased 1,130,000 Chevrolets; you have made Chevrolet your favorite car for the seventh time in the past ten years; you have given Chevrolet strong preference in every section of the country; you have conferred this same high honor upon Chevrolet trucks by purchasing more than 205,000 commercial units; you have made 1936 the most successful year in all Chevrolet history.
And now, to climax these expressions of friendship, you are displaying even more marked preference for the new Chevrolet for 1937.
It is difficult to express adequate appreciation for gifts so great and so generous as these.
All we can say is, "Thanks a million" for more than a million cars in 1936; and all we can do is offer you the still finer Chevrolet of 1937 in return for the finest friendship ever bestowed upon any motor car manufacturer.

CHEVROLET MOTOR COMPANY, DETROIT, MICHIGAN

The Complete Car - Completely New
New CHEVROLET 1937