

Spring Mills

A Collection of Newsy Happenings and Personals from Gregg Township's Metropolis.

Ray Bright is now employed as a salesman by the Carg Motor Company, Lewistown. Until recently he taught a Haines township school at Woodward, resigning to accept the new position...

Cars driven by W. S. Auman, of Spring Mills, and John W. Reish, of Williamsburg, scraped as they passed each other on the concrete road between Boalsburg and Potters Mills...

Ellsworth Stover, Gerald Johnson and Adam Condo, the program committee for the Senior class play, entitled "The Man in the Moon," to be rendered on the evening of April 3, were in Centre Hall on Friday in the interest of the class's finances...

Mr. and Mrs. Clair Houser entertained Jared Mowery, his son Harry Mowery, Mrs. Crowe Weaver and son, Leroy Weaver, of Youngstown, Ohio, for a part of the time during their stay here due to the funeral of Mrs. Mowery...

Financing of the School Project—Stripped of its legal verbiage the advertisement in this issue of the Reporter over the signatures of the president and secretary of the Gregg Township school board...

Valuation of real estate in Twp. ... \$994,445 Bonded indebtedness by vote of electors ... none

Bonded indebtedness created by the board ... 17,000 Cash in sinking fund ... 2,744

Not bonded debt ... \$14,255 Floating debt ... \$1,700

Total gross debt of district ... \$15,955 Permissible deductions: Liens of record, \$1,978.55; outstanding taxes, \$670.50; revenue applicable during year, \$1,824.63; debts due and collectible, \$382.00; total deductions, \$3,855.18

Net debt of school board ... \$12,000 Amount of proposed increase of indebtedness ... \$10,000

From this statement it will be readily seen that a district with \$604,445 taxable property, the proposed increase in indebtedness, if sanctioned by the voters at the election to be held on April 28 will not work a hardship on any taxpayer.

Adpt. Mary Mason and Capt. Doris Wiltsie, of the Salvation Army, are due to appear on Friday on their annual visitation, and like last year will likely address pupils in the grade schools on her experiences in India where she spent four years.

Nevin, young son of Mr. and Mrs. Randall Myers, was removed to the Lewistown hospital, on Saturday, for treatment for an ear condition from which he has been suffering for some time.

Mrs. Mabel Smith returned to her home here from the Centre County hospital on Wednesday of last week, after having undergone a successful operation. Her condition at present is very favorable, indicating permanent recovery. Mrs. Smith was obliged to leave her work as book-keeper in the Sheffield Farms milk plant on December 1st.

Wayne Bittner, a member of the Gregg Twp. Vocational school faculty, spent the week-end at the home of his parents in Loysville.

Mrs. Detwiler Falls; Uses Crutches—Mrs. Perry Detwiler, at the Spring Mills hotel, had the misfortune to fall and injure her side and knee, and since has been obliged to use crutches. The true extent of her injuries has not yet been fully revealed.

Mr. and Mrs. Bright Bitner and Mr. and Mrs. Blaine Bitner spent Sunday in Philadelphia visiting with Mr. and Mrs. James McDonald and Mr. and Mrs. Wm. Johnson, the ladies being daughters of the first couple named.

Dr. and Mrs. G. C. Thomas were week-end visitors in Sunbury.

Mr. and Mrs. Harry Munsch, of Milton, were visitors for aday at the Bright Bitner home, during last week.

The Spring Mills and Petersburg basketball teams will compete for supremacy on the Vocational floor this (Thursday) evening.

Miss Delia Morris, of Doylestown where she is teaching in the public schools, and boy friend, were week-end visitors of Mrs. Birdie Krape.

Mrs. Dora Holter and son, of Lamar, were visitors at the Scott McMurtrie home.

Mr. and Mrs. Harry Condo and young son Richard, are now living in the Luther Hoyer property, near Meyer's store, and are in their first experience in housekeeping separate from their elders.

Raymond Brooks, who is employed

by a contractor on a project at Mt. Carmel, was home with his family over the week-end.

Mr. and Mrs. Homer Detwiler of Centre Hall, R. D., visited with the Perry Detwiler family on Sunday.

The widening of the turn on the west approach to Spring Mills is being continued. The section immediately opposite the Bressler barn is about completed, but farther to the west the protruding rock on the high bank will be removed, as well as some cutting back on the road level.

Mr. and Mrs. Elmer Kifer began housekeeping in a portion of the Grove house. They formerly lived with Mr. and Mrs. C. W. Kifer, parents of the former.

Frank Young Occupies New Possession.—The farm purchased last fall from the Samuel Long estate on the Spring Mills-Penna Cave road—by Frank Young, was taken possession of by him and his family a few days ago. Mr. Young was employed in the State auto repair shops, in Harrisburg, prior to taking up agriculture.

Mrs. Young is a daughter of Mr. and Mrs. William Boob, of Coburn, and a sister of Mrs. H. M. Allison.

Frank Crust has moved from the Jerry Gramley farm, near Rebersburg to the J. Bruce Hettinger farm, formerly the Wise place in West Brush Valley. Mr. Crust is a brother of Charles Crust, of near Centre Hall.

Bruce Meyer, Spring Mills merchant, who had been ill for some time and had planned to go to a hospital, began improvement under treatment and now is confident of speedy recovery. His trouble appears to have been the result of an acid stomach.

Golden Eagle Lodge Celebrates—The Ladies of the Golden Eagle celebrated Tuesday evening, St. Patrick's Day, in their lodge room, by holding a party confined to members. The decorations on the tables and otherwise were in keeping with the spirit of the day. Refreshments were a prominent feature. The order was organized in 1909, and at present has 33 members. Mrs. Verna Osman is the Noble Templar.

The Past Templars' Association will meet in Lock Haven Wednesday evening.

Mrs. Annie Smith is confined to bed with a severe cold.

The third son was born on Saturday night to Mr. and Mrs. Clayton Snyder. The mother's maiden name was Helen Ream. The father hails from Selinsgrove and is night foreman in the Groce silk mill.

One of the main line water pipes crossing Penna Creek was broken by an ice floe, interfering with the water supply at the Vocational school.

George Calvin King is reported as well holding his own. A year ago on the 17th of this month he was stricken with paralysis and since has been partially helpless, but no inroads were made on the good disposition he has long possessed.

Mrs. C. B. Stover and Miss Josephine Stover motored to Lock Haven on Sunday, expecting to find flooded areas, but were agreeably disappointed.

Miss Ruth Ripka, sister of Mrs. B. G. Meyer, is suffering from an abscess on the face, following the infection of a tooth.

The middle of "Who's Who" in the Gregg township poor board, was untangled when Dan Slogal gracefully resigned, leaving C. F. Auman and Elmer C. Hettinger to conduct the business of the board.

Mrs. George M. Shreckengast is at the home of Mr. and Mrs. Harry Shreckengast, at Farmers Mills. Her husband is a member of the State police force.

George Whiteman moved from the Long farm to beyond the State Penitentiary.

Spring Mills lodge No. 537, I. O. O. F., will hold their annual banquet this (Thursday) evening in the Spring Mills Grange hall.

The banquet held by Washington Camp, P. O. S. of A., last Thursday evening, had a fair attendance.

Mrs. Vera Myers and son Carl, and family, spent last Sunday in Mifflin county visiting the parental home of Mrs. Carl Myers.

D. R. McCool and family and Mrs. Max Harshbarger, of Altoona, spent the week end at the home of Mr. McCool's mother, Mrs. Marinda McCool.

Mrs. Charley Bilger and daughters, Misses Bertha and Alta, and son Evason, of Pleasant Gap, spent Munday evening among friends in town.

Miss Pearl Lingle, formerly of this place but now located at Millheim, spent Sunday among her friends.

According to a survey made of the voters in Union county, by Mr. Swartz of the WPA office, it was revealed that only one-third were registered Democrats.

LEGAL ADVERTISEMENTS.

NOTICE OF SPECIAL ELECTION.

In the matter of increasing the indebtedness of the School District of the Township of Gregg, County of Centre and Commonwealth of Pennsylvania to an amount exceeding two (2%) per centum but not exceeding seven (7%) per centum upon the last preceding assessed valuation of property therein taxable for school purposes.

NOTICE IS HEREBY GIVEN to the electors of the School District of the Township of Gregg, County of Centre, Commonwealth of Pennsylvania, that pursuant to resolution duly passed by the Board of Directors of said School District of the Township of Gregg, on the 27th day of January, 1936, a

SPECIAL ELECTION will be held in the School District of the Township of Gregg, County of Centre, Commonwealth of Pennsylvania, on TUESDAY, APRIL 28TH, 1936, at the same places and during the same hours to-wit: between 7:00 A. M. and 7:00 P. M. (Eastern Standard Time) under the same regulations as provided by law for the holding of general and municipal elections in said School District of the Township of Gregg.

The purpose for which said election will be held is to obtain the assent of the electors of the said School District of the Township of Gregg to an increase in the bonded indebtedness thereof, to an amount exceeding two (2%) per centum and not exceeding seven (7%) per centum upon the last preceding assessed valuation of property in said School District of the Township of Gregg, taxable for school purposes by issuing bonds of the School District of the Township of Gregg in the manner permitted by law.

1. The amount of the last preceding assessed valuation of property in the Township of Gregg taxable for school purposes is \$604,445.00.

2. The amount of the existing debt of said School District of the Township of Gregg is \$12,000.00.

Said existing debt is determined as follows:

Total bonded indebtedness— (1) created by vote of electors— None Less amount in Sinking Fund applicable to Electoral Loans—none Net electoral bonded debt ... None Total Bonded Indebtedness— (2) Created by action of the Board of School Directors ... \$17,000.00 Less amount in Sinking Fund applicable to School Directors' Loans ... \$ 2,744.31 Net bonded debt of Board of School Directors ... \$14,255.69 (3) Floating Indebtedness— a. Temporary Loans ... \$1,700.00 b. Other evidence of indebtedness ... \$ None

Total debt of School District ... \$15,955.69 Less permissible deductions— None Liens of Record ... \$1,978.55 Outstanding taxes ... 670.50 Revenue applicable within the year to reduction of the above debt ... \$1,824.63 Solvent debts due and collectible ... \$ 382.00

Total permissible deductions \$3,855.69 Net debt of Board of School Directors ... \$12,000.00 Amount of existing indebtedness ... \$12,000.00

3. The amount of the proposed increase in indebtedness is \$10,000.00

The percentage of the proposed increase in indebtedness upon the last preceding assessed valuation of property within said School District of the Township of Gregg taxable for school purposes is .165 plus %.

4. The purpose for which said indebtedness is proposed to be increased is "to provide additional funds in the amount of \$10,000.00 for the purpose of financing the construction of a proposed auditorium and gymnasium building and equipping the same, by the issuance and sale of bonds in the manner provided by law."

IN WITNESS WHEREOF, and pursuant to and by virtue of the authority vested in us as President and Secretary of the School District of the Township of Gregg, we have subscribed our names and affixed the corporate seal of the said School District of the Township of Gregg, this 13th day of March, 1936.

CHARLES A. ZETTLE, President.

H. S. LIMBERT, Secretary. (Seal of Corporation)

ADMINISTRATOR'S NOTICE.

In the matter of the Estate of WITMER E. LEE, late of the Borough of Centre Hall, Centre County, Pennsylvania: Letters of Administration on the above estate having been granted to the undersigned, all persons indebted to

the said estate are requested to make payment and those having claims to present the same without delay to

CHARLES C. DUCK, Administrator, Lewistown, Pa. or MAZIE E. LEE, Centre Hall, Pa.

Burpee's Garden Seeds have been used for the past five generations, that's why we sell them. None better—reliable and dependable.—H. P. Schaeffer's Hardware, Bellefonte.

The Centre Reporter, \$1.50 a year.

New SPRING Clothes---

arriving daily. Signs of Spring are everywhere. The New Smart Ensembles for Ladies, small hats, colored pocket books and Shoes—predominant gray and Navy—mark a New Spring.

Coats & Suits

for Ladies. New short coats in mannish styles abound. The colors are gray, navy and more navy! Chesterfield Coats, Swagger Coats—all New Lengths—all—remarkably Clever, and Seasonable.

DRESSES

Prints in colorful patterns and polka dots. Jacket Dresses in bright prints and gay stripes. New collar effects. New Spring Colors, gently different and chic. Solid colors in light shades and smart sleeve treatments.

SHOES

are colored—really colored. New grays in pumps, sandals and open ties are RIGHT. Blues are popular, while patent leather is again with us in blacks, blues and browns.

NEW SUITS for MEN -- Sport Backs

Light Shades in all the new patterns. Hart, Schaffner & Marx—Max Fine and other famous makes.

STORE OPEN Every Evening Except Tuesday and Thursday. When We Close at 6:00 P. M.

NIEMAN'S Dep't Store

"Where Your Dollars Go the Farthest" MILLHEIM, PA.

STORE OPEN Every Evening Except Tuesday and Thursday. When We Close at 6:00 P. M.

HERE'S A NEW RCA Victor MAGIC BRAIN MAGIC EYE METAL TUBES WITH ALL 3

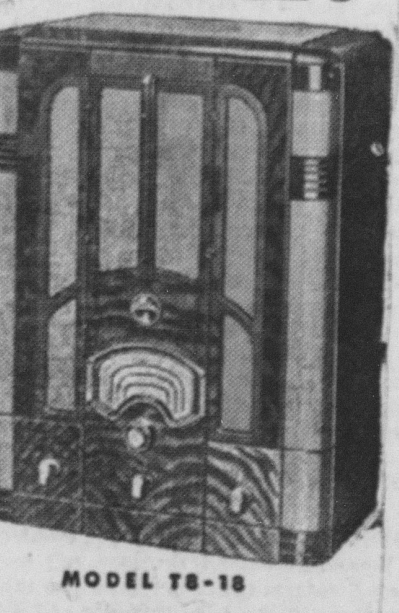

MODEL T8-18 A new RCA Victor at unbelievably low price. This model has "all 3" in addition to many other most modern features, and reaches out, with almost human skill, to bring you five different types of reception from all over the wide world. See and hear Model T8-18 and marvel at its low price... own it and enjoy its high-quality performance! \$69.95

Boalsburg. Mr. and Mrs. Henry L. Dale and family of Mifflinburg were callers in town on Sunday evening. Mr. and Mrs. E. W. Hess and daughters spent Sunday at the Paul Coxey home in Greensburg. Mrs. Alice Myers is quite ill. Mrs. Edith Sankey Dale of State College was a visitor in town on Monday. Jared Mayer, of Milton, spent a short time in town last week. Theodore Segner and family, of State College, visited at the Charles Segner home on Sunday. A number of members of the Re-

bekah Lodge attended a meeting of the order at Pine Grove Mills on Monday evening. Mr. and Mrs. E. M. Kuhn entertained friends from Phillipsburg on Sunday. JAMES W. SWABB—Justice of the Peace—LINDEN HALL, PA. Legal Business promptly attended to.

FULL ENAMELED AND FULLY GUARANTEED "MOTHER'S RANGE" for Only \$59.75 All heavy cast iron; weighs actually 450 lbs. You will have to see it to fully appreciate it. Also, the MODERN "GLENWOOD" STOVES ARMSTRONG LINOLEUM and RUGS CHANNELDRAIN Gal. Copper Loy ROOFING—it simply can't leak. WE CARRY THE LARGEST STOCK OF PAINTS, ENAMELS, Varnish, LACQUER in Centre County. Walter Burpee's GARDEN SEEDS SEEDS THAT GROW—Sold by H. P. Schaeffer's Hardware Phone 14M BELLEFONTE, PA.

MUNICIPAL Theatre MILLHEIM Shows 7 & 9 P. M.

FRIDAY & SATURDAY THIS WEEK. "The Littlest Rebel"

Just 2 Days: SHIRLEY TEMPLE in: "The Littlest Rebel"

MON. & TUES. NEXT WEEK March 23 & 24

WEDNESDAY & THURSDAY March 25 & 26

ERROL FLYNN in: "Captain Blood"

FRI. & SAT.—March 27 & 28

"Muting on the Bounty"

NOTICE TO OUR PATRONS: We wish to inform you that the picture "IN OLD KENTUCKY" will be returned to this theatre SOON. Watch for date. It will be your last chance to see WILL ROGERS.

The Young Men's Democratic Club of Phillipsburg at a meeting held Thursday night in the Moshannon Bank building, completed plans for a party to be held Friday, April 24, by the organization. Ernest Brown, regional director of the Young Democratic Clubs of Pennsylvania, and president of the local club, presided. William Litka, Esq., was one of several speakers.

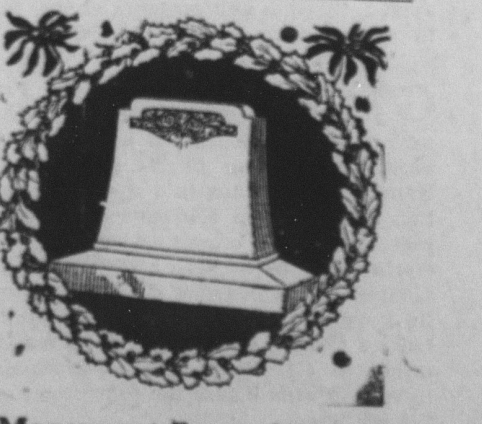

A Monument Erected— to the memory of a loved one is a substantial expression of your lasting affection. To select one that will be appropriate requires careful consideration—for it must last through all the years to come. Let us co-operate with you by submitting suggestions based upon our wide experience as memorial sculptors. C. H. HOMAN Successor to H. G. STROHMEIER Centre Hall Marble & Granite Works, CENTRE HALL

ROBERT DODDS will sell CARLOAD OF So. Dak. HORSES at Centre Hall Sales Barn MONDAY, MARCH 23rd Beginning at 2:00 O'clock P. M. DESCRIPTION: 2 Blacks, mare and gelding, 6 & 7 yrs., 3150; 2 Bay Geldings, 4 & 5 yrs., 3050; 2 Sorrel & Roan Mares, 6 & 7 yrs., 3000; 2 Gray Geldings, 5 & 6 yrs., 3000; 2 Black Geldings, 2 & 3 yrs., 2200; 1600; 1 Bay Mare, 4 yrs., 1700; Bay Gelding, 6 yrs., 1700; Bay Gelding, 6 yrs., 1500; Gray Mare, 7 years, 1500; Gray Gelding, 6 yrs., 1450; Roan Gray Gelding, 7 yrs., 1400; Bay Gelding, 7 yrs., 1400; Brown Mare, 8 yrs., 1400; Black Gelding, 7 yrs., 1400; Brown Mare, 8 yrs., 1350; Brown Gelding, 8 yrs., 1300. These animals are all well broke, and are an exceptionally fine load of Western Horses. You will do well to own one or more. E. M. Smith, Auct. H. L. EBRIGHT, Clerk Note.—An hour before time for this Sale William Greenwald will sell a Carload of South Dakota Horses. Come early; attend both sales.

Dr. West's Double-Quick TOOTH PASTE WHITE TEETH Double-Quick! This tooth paste is the answer Old-fashioned slow-cleansing tooth paste is often to blame for dull-white, unattractive teeth. Use Dr. West's Double-Quick Tooth Paste—it cleans over twice as fast as some leading brands, nearly twice as fast as average. Cannot scratch enamel. For sparkling white teeth, try it today!