THE FEATHERHEADS By Osborne

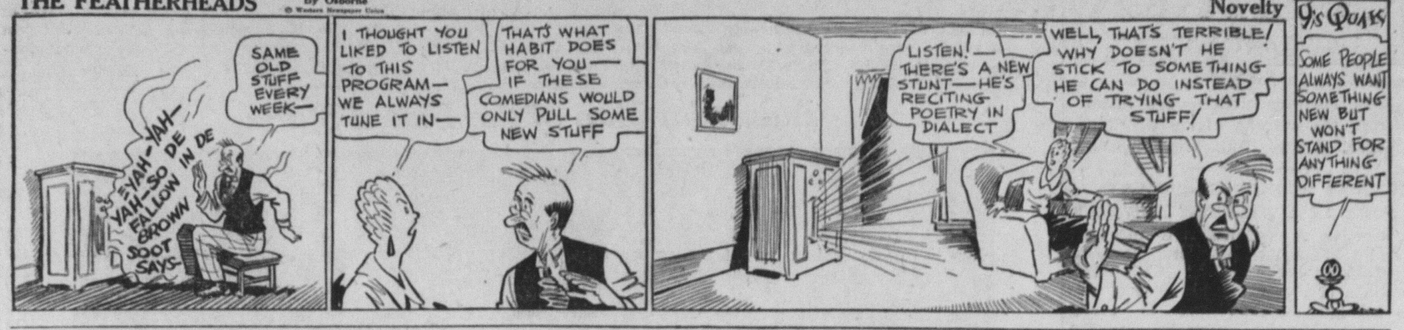

S'MATTER POP— Nothing to Be Seen — By C. M. PAYNE

MESCAL IKE By S. L. HUNTLEY — Shame on Pa!

FINNEY OF THE FORCE By Ted O'Loughlin — Putting Them to Use

"REG'LAR FELLERS" — Pinhead's Getting Smarter

ADAMSON'S ADVENTURES Dog Tracks — By O. JACOBSSON

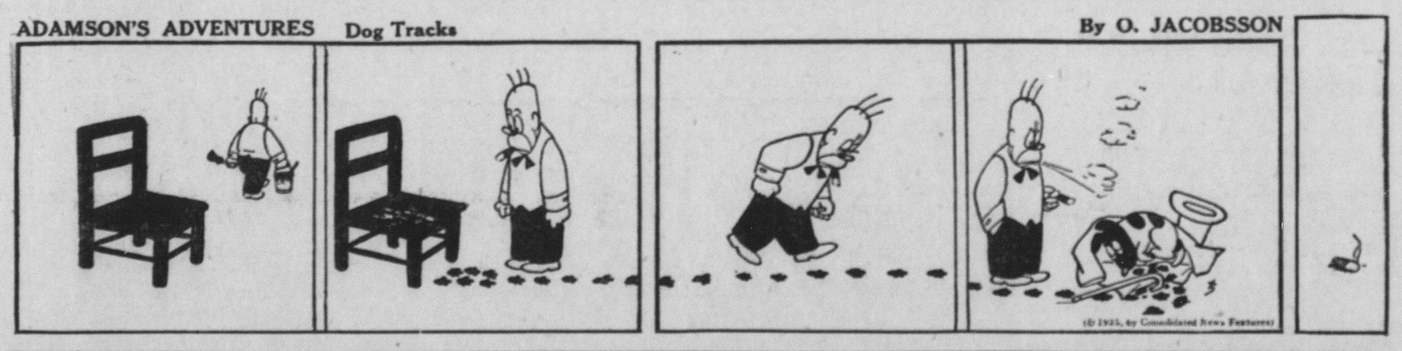

BRONC PEELER A Problem for Bronc — By FRED HARMAN

TOO STRONG

The Pup—Say, you; come away from there—you're a water spaniel!

TOOTH PASTE By GLUYAS WILLIAMS

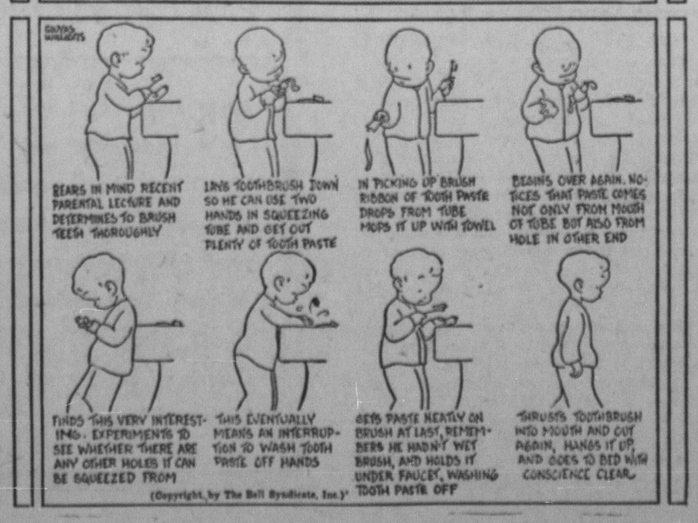

MUCH IN LITTLE

He pondered over the menu for quite a long time. At last he looked up.

"I see you have six of my favorite dishes on the menu today, waiter," he said. "Which do you specially recommend?"

The waiter, whose position in the restaurant expired at the end of the week, sniffed.

"Well, sir," he said in a hoarse whisper, "if I were you I'd take the stew and have the whole lot!"—El Paso World News.

DREAM ON, BOY

"Engaged? Why, he is considerably younger than she is"

"Yes, but he doesn't know it."

Too Many Distractions

Hubby (Over the Telephone)—Is that you, dear? I'm afraid I won't be able to get home to dinner tonight as I am detained at the office.

Wife (Sympathetically)—You poor dear, I don't wonder. How you get anything done at all, with that beastly orchestra playing in your office, is more than I can see.—Stray Stories Magazine.

No Doubt

Mrs. Fogg (to neighbor)—Did you know that your dog had killed my cat?

Mrs. Scroggs—Oh, yes. But we've put a muzzle on him now and I'm sure he won't do it again.—Pathfinder Magazine.

Tonic Needed

"My new boss takes away my appetite."

"Tall, dark, and handsome, eh?"

"No; he takes it away every night with a seven-course dinner."—Answers Magazine.

His Idea of Bliss

Mrs Knagg—After all is said and done—

Mr. Knapp (interrupting)—I wonder if that glorious moment will ever come?—Stray Stories Magazine.

Hereditary

"I'm sorry, but I can do nothing for you as your complaint is hereditary. My fee is $10."

"Good! Send the bill to my ancestors."

In Reverse

"How did you enjoy your trip across the Atlantic?" the returned traveler was asked.

"Not much," he sighed, "though I learned one thing. I've always heard what goes up comes down, but found when it comes to meals on the water, what goes down comes up."—American Enquirer.

MEOW-OW-OW!

"He called his mother-in-law an old cat."

"That took some courage."

"Oh, he didn't do it in words; he sent her a package of catnip."

Just Another Wedding

Beth—I see Mayme is getting a new trial.

Seth—A new trial? I didn't know she had one.

Beth—Of course you did. You knew her first husband, didn't you?—Cincinnati Enquirer.

Weather Breeder

Dubb—Fine weather today, isn't it?

Dubb—Yes, it is, but I expect it to rain. I've washed my car, shined my shoes and put on my new suit.—Pathfinder Magazine.

Conceited

Miss—Did anyone ever tell you how wonderful you are?

Youth—No; I don't think anyone ever did.

Miss—Then I'd like to know where you got the idea.—Windsor Star.

Not Even Money Will

Magnate (to hard-up suitor)—Young man, do you know how I made my money?

Young Man—Yes, but I can't permit that to stand in the way of Muriel's happiness.—Tit-Bits Magazine.

The Mind Meter

By LOWELL HENDERSON

© Bell Syndicate.—WNU Service.

The Four-Word Test

In this test there are four words given in each problem. Three of the four in each case have a definite relationship to one another; for example, they may be the names of animals or the names of buildings, or perhaps all may be verbs. Cross out the one word that does not belong in each problem.

1. Roosevelt, Buchanan, Jefferson, Curtis.
2. Sacramento, Chicago, Lansing, Trenton.
3. Attract, invite, deter, engage.
4. Jane Eyre, Jack London, David Copperfield, Mrs. Gamp.
5. Italian, Episcopalian, Swiss, Swedish.
6. Blue, green, dark, red.
7. Walter Hagen, Lou Gehrig, Gene Sarazen, Harold McSpaden.
8. Endurance, lassitude, fatigue, weariness.
9. Twelfth, two, thirtieth, sixteenth.
10. Wagon, airplane, bicycle, automobile.

Answers

1. Curtis	6. Dark.
2. Chicago.	7. Lou Gehrig.
3. Deter	8. Endurance.
4. Jack London.	9. Two.
5. Episcopalian.	10. Airplane.

© Bell Syndicate.—WNU Service.

Vile Odor Danger Signal Used in Canadian Mines

Flashing lights and clanging gongs having proved futile, Canadian miners hereafter will be warned of danger by the smell of a skunk. In case of an alarm the engineer will break bottles of ethyl mercaptan, a chemical smelling like skunk, in air ducts leading to the mine, and in a few minutes the odor will be carried to the farthest corners of the mine by the ventilating system.

Miners are trained to run to certain designated points when they recognize the smell no one could fail to recognize.—Pathfinder Magazine.

Don't Guess But Know

Whether the "Pain" Remedy You Use is SAFE?

Don't Entrust Your Own or Your Family's Well-Being to Unknown Preparations

THE person to ask whether the preparation you or your family are taking for the relief of headaches is SAFE to use regularly is your family doctor. Ask him particularly about Genuine BAYER ASPIRIN.

He will tell you that *before the discovery* of Bayer Aspirin most "pain" remedies were advised against by physicians as bad for the stomach and, often, for the heart. Which is food for thought if you seek quick, *safe* relief.

Scientists rate Bayer Aspirin among the *fastest methods yet discovered* for the relief of headaches and the pains of rheumatism, neuritis and neuralgia. And the experience of millions of users has proved it *safe* for the average person to use regularly. *In your own interest remember this.*

You can get Genuine Bayer Aspirin at any drug store — simply by asking for it by its full name, BAYER ASPIRIN. Make it a point to do this — and see that you *get* what you want.

Bayer Aspirin

The Real Test
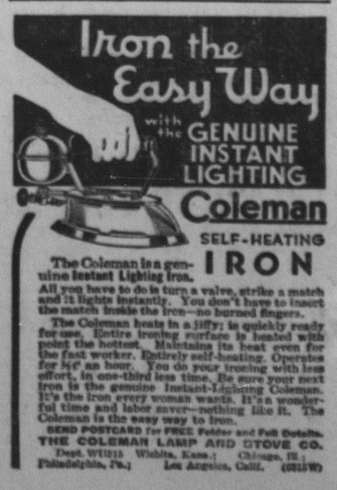
A popular leader is very popular until he wins and has to become an executive.