

SHERIFF'S SALE.

By virtue of a writ of Levari Facias issued out of the Court of Common Pleas of Centre County, to me directed, will be exposed to public sale at the Court House in Bellefonte Boro, on

FRIDAY, NOVEMBER 2, 1934,

the following property:

All that certain message, tenement and tract of land, situate in the township of Harris, in the county of Centre and State of Pennsylvania, bounded and described as follows, to-wit:

BEGINNING at a run by land of or formerly of George Jack; thence North eighty-six and one-half degrees East fifty-six perches to a stone by land of or formerly of Jacob Sparr; thence by same and land of or formerly of Jacob Meyer, North one degree West two hundred and sixty-three perches and eight-tenths of a perch to a corner; thence North eighty-nine degrees, East fifteen perches to a corner; thence North one degree West twenty-two perches to a corner by land of or formerly of Charles Stam; thence by same South seventy-one degrees, West eighty-eight perches and six-tenths of a perch to a corner by land of or formerly of Benjamin Stam; thence South two degrees, West eighty-two perches to a corner by same; thence South seventy-three and one-half degrees, West eight perches and six-tenths of a perch to a white oak; thence North seventy-five degrees, West nineteen perches and six-tenths of a perch to a corner; thence eighty-two degrees West, thirty-seven perches and eight-tenths of a perch to a corner; thence South seventy-five degrees and one-half, East six-eighths of a perch to a corner by run; thence by said run by land of or formerly of George Jack, South forty-three degrees, East twenty-three perches and five-tenths of a perch; thence up said run South eight and one-half degrees, East nineteen perches; thence up said run South thirty-seven and one-half degrees, West nine perches; thence up said run, South, eighteen and one-half degrees, East thirty-six perches; thence South seventy-two and one-half degrees, East, twenty-three perches; thence South thirteen and one-half degrees, East thirty perches; thence South seven and one-half degrees, West eleven perches; thence up said run eleven and one-half degrees, East seven perches to the place of beginning. Containing one hundred and ninety-five acres and forty-one perches, strict measure.

Being the same premises, which became vested in Theodore Davis Baul by deed from Bella K. McFarlane, dated the first day of April A. D. 1926, and recorded in the Recorder's office of Centre county at Bellefonte, Pennsylvania, on the 14th day of September, A. D. 1926 in Deed Book Vol 135, page 496.

Seized, taken in execution and to be sold as the property of Theodore Davis Baul.

Sale to commence at 11:00 o'clock A. M. of said day. Terms cash.

Sheriff's Office, JOHN M. BOOB, Bellefonte, Pa., Sheriff, October 9th, 1934.

The Centre Reporter, \$1.50 a year.

Trucks are not being permitted to pass over the road between Lewistown and Mifflintown, which is under construction. Light traffic is permitted to pass over the construction zone, but it will be the part of wisdom of all auto drivers to detour. To reach Harrisburg from here the Susquehanna trail should be used.

DEMOCRATIC STATE TICKET.

- United States Senator JOSEPH F. GUFFEY, Allegheny County.
- Governor GEORGE H. EARLE, Montgomery County.
- Lieutenant Governor THOMAS KENNEDY, Luzerne County.
- Secretary of Internal Affairs THOMAS A. LOGUE, Philadelphia County.
- Judge of the Superior Court CHESTER R. RHODES, Monroe County.
- Representative in Congress DON GINGERY, Clearfield County.
- Senator in General Assembly EDW. JACKSON THOMPSON, Centre County.
- Representative in General Assembly JOHN W. DECKER, Gregg Township.

REGISTER'S NOTICE.

Notice is hereby given to all persons interested that the following inventories of the goods and chattels set apart to widows in accordance with the provisions of the Fiduciaries Act of 1917 have been confirmed by the Court and if no exceptions are filed on or about the first day of next term the same will be confirmed absolute:

1. The inventory and appraisal of the personal property of George W. Gill, late of Huston township, deceased, was set apart to his children, Minnie Gill and Thomas Gill.
2. The inventory and appraisal of the personal property of Oscar M. Lonberger, late of Spring township, deceased, was set apart to his widow, Julia S. Lonberger.
3. The inventory and appraisal of the personal property of Charles L. McCool, late of Gregg township, was set apart to his widow, Grace I. McCool.
4. The inventory and appraisal of the personal property of Annie Seroka, late of Snow Shoe borough, deceased, was set apart to her children, Verna Seroka, George Seroka and Andrew Seroka.
5. The inventory and appraisal of the personal property of Nathaniel H. Yearick, late of Marion township, deceased, was set apart to his widow, Jennie E. Yearick.

JOHN L. WETZLER, Register of Wills.

ADMINISTRATOR'S NOTICE.

In the Estate of HARRIET C. ROWE, late of Centre Hall Borough, deceased.

Letters of administration on above estate having been duly granted the undersigned, all persons knowing themselves indebted to the estate are requested to make immediate payment, and those having claims against the same to present them duly authenticated for settlement.

J. W. BRADFORD, Admr., Centre Hall, Pa. 42x47

EXECUTOR'S NOTICE.

In the Estate of J. G. Dauberman, also known as John G. Dauberman, late of Centre Hall Borough, deceased.

Letters testamentary on the above estate having been duly granted the undersigned, all persons knowing themselves indebted to the estate are requested to make immediate payment, and those having claims against the same to present them duly authenticated for settlement.

JOHN H. KNARR, Executor, John G. Love, Centre Hall, Pa. Atty. x46

PUBLIC SALE REGISTER.

THURSDAY, OCT. 25, 12:30 o'clock, on the E. M. Huyett farm, 1/4 miles west of Centre Hall, 75 head of livestock—Huyett & Luse. E. M. Smith, auct.

SAFETY FIRST!



THE WOMAN WITHOUT A TELEPHONE is taking a chance. She may be helpless if things go wrong—whether minor mishaps, or fire, or sickness. It pays to have a telephone in the home if only to summon aid without dangerous delay. Nothing gives greater peace of mind and ONE CALL MAY SAVE THE COST FOR A LIFETIME!

THE BELL TELEPHONE COMPANY OF PENNSYLVANIA.



The FIRST NATIONAL BANK CENTRE HALL, PA.

A Complete INSURANCE Service

E. G. WASSON Compensation, Automobile, Fire Representative for Pa. T. & F. Mut. Cas. Ins. Co. Phone 846J State College, Pa. \$5,000 to \$10,000 Public Liability \$5,000 Property Damage— for \$15.00 which is 25 to 50% less than ask by other leading companies—for 1% Protection. Call today.

PIANO, practically new, sacrifice cash or exchange for car.—R. B. Bell Brugler, 117 Academy Hill, Lewistown, Pa.

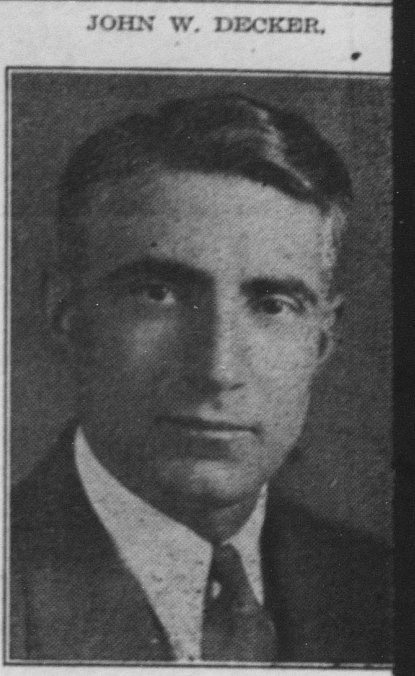

JOHN W. DECKER. The Policies of the NEW DEAL must be maintained! Vote for men in sympathy with President Roosevelt's Recovery Program For the Legislature VOTE FOR John W. Decker X

Speeds up shaves! Steps up comfort! The one-piece Gem Razor loads, cleans, shaves in a jiffy. Nothing to take apart! Opens and closes with a finger twirl. Dual Alignment locks the blade unbudgingly at five points—can't vibrate. Made of 50% thicker surgical steel, Gem Micromatic Blades are heavy enough to take the 4840 stroppings we give 'em. You pay less for Gem Blades because you need so few. Gem Safety Razor Corp., Brooklyn, N.Y.

Gem MICROMATIC Razor and Blades



Take a Light Tonic

Don't blame the weather for your lack of pep. If you get tired before the day's work is half over, if you feel completely "played out," it is high time to check the seeing conditions in your office. Doctors say that inefficiency, fatigue, costly mistakes often result from eyestrain.

Now you can make a scientific test to determine what you have always guessed at—the adequacy of the light in your office. A new precision instrument called the SIGHT METER measures the intensity of light and records whether there is sufficient light for every visual task.

Hold the meter in your own hand. Watch where the indicator points. Then determine for yourself if a light tonic is needed.

A sight meter test can be made in a few minutes. It costs nothing yet it will pay you dividends in better health and efficiency throughout the year.

Arrange for a Sight Meter test today.

HOW WELL DO YOU SEE? Which cube is largest? *(Answer Below)

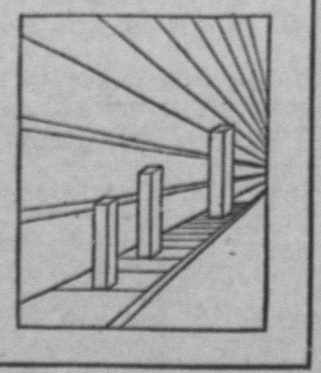

This is the sight meter which tests light for better sight.

Protect your eyes. Have your eyes examined at least every two years.

WEST PENN POWER CO.

WEST PENN POWER COMPANY Box 1223, Pittsburgh, Pa. I want a Free Sight Meter Test made of the lighting in my home. Name Address There is no cost—no obligation.

Now Chevrolet adds the world's lowest-priced six-cylinder 4-door sedan to its line

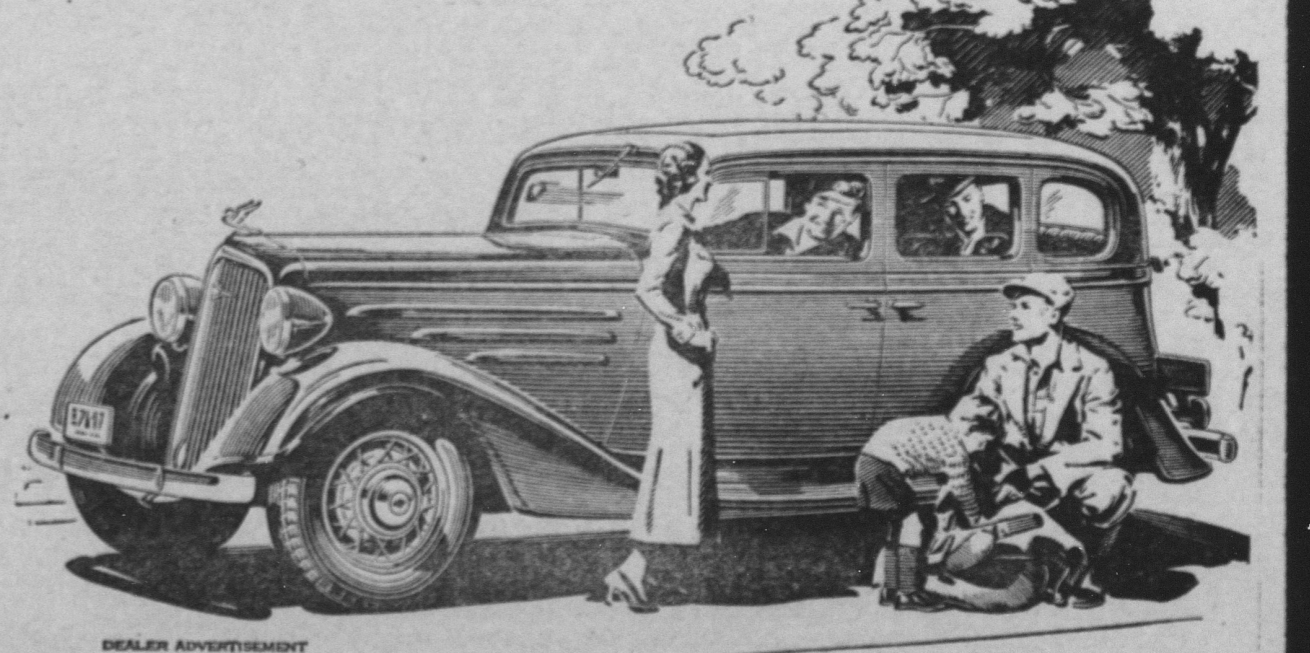

This new and unusual value in an ideal family car brings 4-door Sedan ownership within reach of new thousands

CHEVROLET Chevrolet—builder of the world's lowest-priced line of Sixes—now adds to that line the world's lowest-priced six-cylinder 4-door Sedan.

The rich finish and trimly tailored lines of the Standard 4-door Sedan suggest a higher price. Roomy and convenient, it is a quality car throughout, with Body by Fisher, Fisher No Draft ventilation, the

\$540

List price of Standard Sedan at Flint, Mich., \$540. With bumpers, spare tire and tire lock, the list price is \$18.00 additional. Prices subject to change without notice.

celebrated Chevrolet valve-in-head engine, weather-proof cable-controlled brakes, and a host of other fine features. And being a Chevrolet, it costs remarkably little to operate and maintain. We invite you to see this latest evidence of Chevrolet's ability to supply America with "Economical Transportation," today.

CHEVROLET MOTOR CO., DETROIT, MICH. Compare Chevrolet's low delivered price and easy G. M. A. C. terms. A General Motors Value

ONE RIDE IS WORTH A THOUSAND WORDS **CHEVROLET** MILLER MOTOR COMPANY CENTRE HALL, PA.