

ITEMS OF LOCAL INTEREST

Prof. J. F. Wetzel is now living in the Bender home, having moved there on Tuesday.

Dr. W. E. Fischer, of Shamokin, expects to be in Centre Hall over the week-end.

Thomas Sankey is back to the Centre Hall hotel and expects to remain for the present.

Mrs. Edna Murray Cooney, and two daughters, of near Pittsburgh, are visiting among friends here this week.

Mrs. W. W. Reitz, of Ithaca, N. Y., is visiting at the home of her mother, Mrs. Margaret Thomas, in town.

Mrs. James Stuart, of New Bloomfield is a guest of her sister, Mrs. Lucy Henney, during this week.

Mrs. L. H. Dalby, of Phoenixville, sister of J. R. Keller, came up this week to visit friends at the fair.

Mr. and Mrs. G. W. Royer, of Bellefonte, and the former's mother, Mrs. John L. Royer, of Madisonburg, and Miss Marian Treaster, of Centre Hall, were guests last week at the H. E. Royer home in Bellevue, Ohio.

Miss Julia Ford, of Philadelphia, is a guest of Mr. and Mrs. W. W. Kerlin. She came to Bellefonte to visit with Mr. and Mrs. Watson Luther, and from there came to Centre Hall to remain until Monday. Miss Ford is a sister of Mrs. John Bailey, of Philadelphia.

Mr. and Mrs. W. J. Finkle, of Buffalo, N. Y., are among the many visitors at the Grange fair this week. They also visited Mrs. Finkle's sister, Mrs. Samuel Brown, at Spring Mills. Mrs. Finkle is a native of the valley while Mr. Finkle was reared at Belleville. He has been a valued employe of the Washburn-Crosby Milling Co. in Buffalo for many years.

The present week opened with a clear sky, and Monday followed in a like manner. This reference is made because this is Grange fair week, which period seems in times past to have had the power to break in on a drought and produce copious rains. Since the drought of this season was broken earlier that function need not be exercised now.

Mr. and Mrs. C. A. Bauer and small son and daughter, of Huntingdon, are at the home of Mrs. Bauer's parents, Mr. and Mrs. Clyde Bradford, for the week. Mr. Bauer holds a position in the office of the Huntingdon Industrial school, and reports that although there are about one thousand in the correctional institution, everything is moving along quietly.

Walter R. Hosterman and family, of State College, will take up their residence on their farm property near Potters Mills, beginning April 1st, next. Mr. Hosterman, however, will retain his position as a mechanic with the Pennsylvania State College in one of its power plants, and will motor to and from his home daily. He will give his farm acreage to Maynard Barger to handle on a share basis.

Rev. D. J. Wetzel, wife and children, Betty Jean and Mary Ellen, of Reading, and Miss Ruth Walter, Lewisburg visited at the home of Mr. and Mrs. J. P. Wetzel, Thursday and Friday. Sunday visitors at the same home were: Mr. and Mrs. Reed E. Kline and daughter Marjorie, Yeagerstown; Mr. and Mrs. Russell Seasholtz and son Donald, Beaverstown; Mr. and Mrs. Thomas Brininger, McClure, and Mrs. H. J. Hughes, Cortland, N. Y.

Robert Keller and sisters, Catharine, now Mrs. Charles J. Charters, and daughter Betty, and Ruth, now Mrs. J. E. Deary, of the Pittsburgh district, arrived in town on Monday and will remain for the week to attend the Grange Encampment. Mr. Keller and the husbands of the two sisters were fortunate to be employed almost continuously throughout the depression. The trio are children of Mr. and Mrs. P. F. Keller, both deceased.

The Bender family moved their household effects from Centre Hall to their new home on West College Ave., State College, on Monday. Mr. Bender had been a patient under observation in the Lewistown hospital for almost a week prior to Saturday, but was able to return home and to some extent engage in assisting in the moving operations. Again the Reporter expresses the attitude of the community toward the family when it states it greatly regrets losing the family as residents.

Mr. and Mrs. F. M. Fisher and their son-in-law and daughter, Rev. and Mrs. R. E. Corman, of Wilkensburg, returned Sunday evening from a week's tour through the New England States, stopping at many points of historic interest. The trip of about fifteen hundred miles took them through Vermont, New Hampshire, and Maine, and back through Massachusetts, Connecticut, New Jersey, entering Pennsylvania through Delaware Water Gap. The two families are now camping at Sunset club house.

Rev. Greenhoe was called back to one of his former parishes to assist in the funeral services for John Kreamer, Jr., who died in a Baltimore hospital a few hours following an automobile wreck close to Baltimore. Others in the car were John W. Kreamer, grandfather of the young man who died, his brother, Irvin, Jr., and father, Irvin, S. Kreamer, also the latter's wife and Miss Miriam Hoover, all of whom were seriously injured except the grandfather. The group, except Miss Hoover, were visitors of Rev. Greenhoe, beginning of this month and attended services here. They are residents of Pleasant Hill, Franklin county.

BASEBALL

(Continued from first page.)

eny to bring home the bacon in a 4-1 score. The locals secured 10 hits off Gearhart, while Pastorius yielded but six blows.

Centre Hall, with three other clubs, shares first-place position in the league standing at this time. Labor Day finishes the season. The box score:

CENTRE HALL	R	H	O	A	E
Goodhart, rf	0	0	0	0	0
Crawford, lb	0	0	2	0	0
Bradford, 2b	0	1	2	1	0
P. Martz, ss	1	1	2	0	2
Walker, c	1	17	4	0	0
Fetterolf, cf	1	3	1	0	0
R. Martz, lf	0	0	1	0	0
Welsh, 3b	0	3	1	1	0
Pastorius, p	0	1	0	1	1
Totals	4	10	27	7	3

STATE COLLEGE	R	H	O	A	E
Carroll, rf	0	1	5	0	0
Harpster, c	0	2	8	1	0
Vorman, 2b	1	1	2	1	0
Dunkle, lb	0	1	7	0	0
Thomas, ss	0	1	0	2	0
Abramson, 3b	0	1	0	0	0
Williams, cf	0	0	1	0	0
P. Gearhart, p	0	0	0	2	0
Miller, lf	0	0	3	0	0
Totals	1	6	27	6	0

Score by innings:  
Centre Hall— 000 031 000—4  
State College— 000 100 000—1

Playing the Hagerty Baking Company team, of Phillipsburg, on Grange Park, Monday, Centre Hall hung up a 3-2 victory. Welsh, the locals' regular third baseman, occupied the pitcher's mound, and proved himself a master boxman.

WHERE THEY PLAY.

Thursday's Games.

Millheim at Centre Hall; Kato at State College; Pleasant Gap at Bellefonte; Rebersburg at Lamar; Howard at Boalsburg.

Saturday's Games.

Boalsburg at Centre Hall; Pleasant Gap at Howard; Bellefonte at Kato; Rebersburg at Millheim; State College at Lamar.

Labor Day Games.

Kato at Centre Hall; Lamar at Boalsburg; Millheim at Bellefonte; Howard at Rebersburg; State College at Pleasant Gap.

CENTRE COUNTY LEAGUE

	W	L	Pc.
Centre Hall	11	4	.733
Millheim	11	4	.733
Pleasant Gap	11	4	.733
Bellefonte	11	4	.733
Boalsburg	9	6	.600
Rebersburg	7	8	.467
Howard	5	10	.333
State College	4	11	.267
Lamar	3	11	.214
Kato	2	12	.143

A comparatively new and extremely noxious and poisonous weed is spreading over many parts of the States since 1906, when it was first discovered. It is known as buffalo bur, a cross between a potato and thistle, and belongs to the cocklebur family. A specimen was brought here from a garden of a neighbor of Rev. M. S. Derstine, at Ramey, and was identified as a buffalo bur by a Penn State professor. The plant grows bushy, with burrs about the size of those on the common burdock, except that the spikes, while not as plentiful are longer and stiffer. In the center of the bur are black seeds. The plant at the same time has blooms and burrs in all stages of maturity. If by chance this weed is discovered, do not fail to dig it up and burn it.

SPECIAL NOTICE

Britcher's Auction Sale!

The undersigned will expose to sale at his auction barn, 2 miles northeast of MIFFLINTOWN, on WEDNESDAY, SEPT. 5 at 10 o'clock A. M.— Auction Every 2 Weeks on Wednesday

Carload Horses & Mules

"Tex" Rickard will be here with a carload of mares and colts. Colts from 1 to 3 years old. Good big draft mares with colts by their sides and some good broke horses. Will also have some mules, big and little.

WILL ALSO HAVE A LOT OF COWS

fresh and close springers. Helpers, Stock Bulls and Young Cattle.

150 SHOATS. Will weigh from 50 to 150 pounds. Hogs sold before the cows.

Will start to sell cows at 12 o'clock promptly.

Horse Auction will start at 3:30. All cows will have test charts. Any person bringing a cow must have test chart.

Everything else as usual. This sale will commence at 10 a. m. sharp, as we must start early to dispose of all this stock.

FLOYD A. BRITCHER. SALE ALL UNDER ROOF.

Enjoy Your Labor Day Trip on New Goodyears

Stopping to change tires in heavy traffic spoils a holiday—not to mention the risk. Better put on new Goodyears—world's most popular tires—then your car will be safely equipped also for the fall and winter to follow. Today's prices are low—take advantage of them! Come in, let us fix you up—all sizes—all prices.



GOODYEAR PATHFINDER  
New type Center-Traction tread with deep-cut blocks. Built with Supertwist.

- 4.40-21 \$5.70
- 4.50-29 6.20
- 4.50-21 6.50
- 4.75-19 \$6.90
- 5.00-19 \$7.40

Prices subject to change without notice. State tax, if any, additional.

How About that Car Inspection?

The time is growing short. Better drive in today and let us look you over.

GOODYEAR SPEEDWAY

Thick tough Center-Traction tread—Full Oversize—Built with Supertwist Cord.

- 30x3 1/2 \$4.40
- 4.40-21 \$4.95
- 4.50-21 \$5.40
- 4.75-19 \$5.70

Prices subject to change without notice. State tax, if any, additional.

Sensational NEW

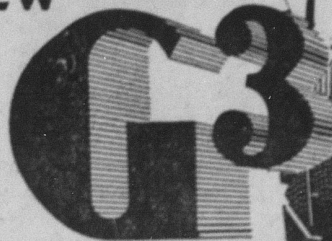

GOODYEAR ALL-WEATHER

See it! Let us explain why it actually delivers 43% More Miles of Real Non-Skid. Costs more to build but no more to buy!

GOODYEAR

PUBLIC'S FIRST-CHOICE TIRES FOR 19 YEARS

HAGAN GARAGE

Phone 50 CENTRE HALL

RICHELIEU

LATEST FEATURE ATTRACTIONS  
Western Electric Sound System  
Continuous Shows 2 till 11

SAT. (This Week)  
BIG STAGE ATTRACTION AND PICTURE PROGRAM

No. 1 Elaborate Stage Revue with Franklin's Fantasy Band.  
Follies with Special Stage

No. 2—Feature Picture "PURSUED"

SPECIAL MIDNITE SHOW SUNDAY NITE, SEPT. 2 "WE'RE RICH AGAIN"

MON. & TUES. (Next Wk.) WED. (Next Week)

"THE WORLD MOVES ON"

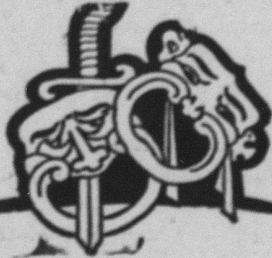

STATE

BELLEFONTE, PA. Shows 7:15 and 9:00 daily. ALL SEATS NOW 25c. Children 10c.

THURS.-FRI.-SAT. (This Week)

Return Showing of "DAVID HARUM" with WILL ROGERS

MON.-TUES.-WED. (Next Week)

"LITTLE MAN WHAT NOW"

with Margaret Sullivan, Douglas Montgomery; a refreshing and distinctive drama of Youth today.

PAINT NOW-- and SAVE MONEY!

MR. FARMER, your Roofs, or Silo, Painted Before Winter, Will Mean Money Saved Next Year.

I have in stock Genuine Asphalt Roofing Paint. Before You Buy, Get My Prices.

EDWARD DURST

Centre Hall, Pa. Phone 7R2

THE REPORTER is well equipped to do the Best Kind of Job Printing.

"A Woman must have had a hand in styling the new FORD V-8"

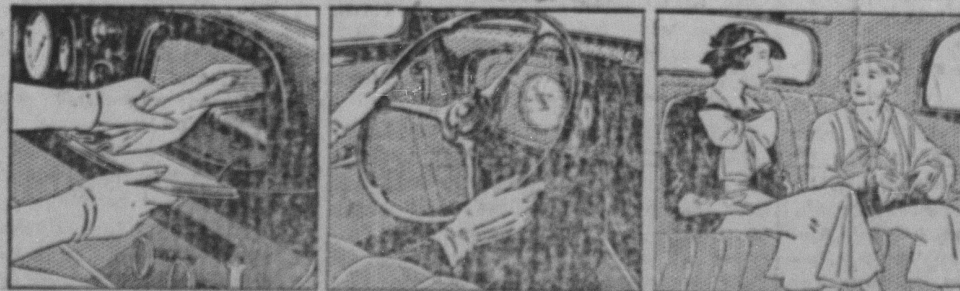

• A handy compartment for gloves and purse. • A steering ratio that makes parking decidedly easy. • Plenty of body, hood, and leg rockers in the rear seat.

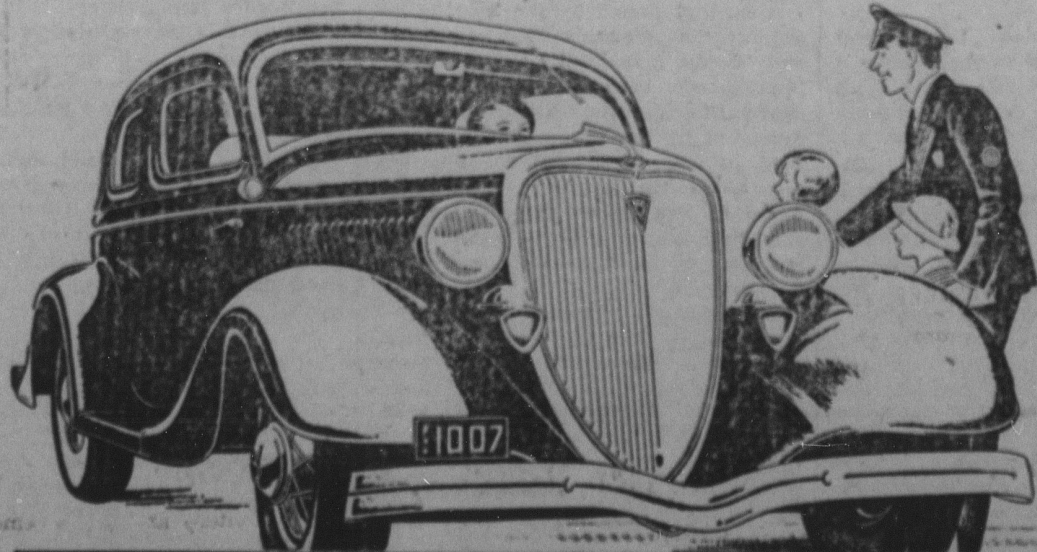

THE fact is, many women did. For this new Ford car was definitely planned to meet the needs of women as well as men.

That's why you'll find a special compartment for your purse in the dashboard and sun-visors for your eyes. That's why interior fittings have been so tastefully designed. Why a finer grade of upholstery has been used. Why brakes act on the slightest touch of your toe. Why the steering ratio is 15-to-1 in order to make this car easier for a woman to handle.

And remember, the Ford V-8 has all the safety features modern engineering skill can devise—a V-8 Engine, Torque-tube Drive, All Steel Body, Welded Steel Spoke Wheels, Safety Glass and many others.

Remember, too, that the Ford V-8 is the most economical car to operate Ford has ever built. Not only that—Ford V-8 delivered prices are decidedly low.

\$505 and up. F. O. B. Detroit. Easy terms through Universal Credit Company—the Authorized Ford Finance Plan.

AUTHORIZED FORD DEALERS