

THE CENTRE REPORTER
ISSUED WEEKLY.

CENTRE HALL, PENNA.

SMITH & BAILEY, Proprietors
S. W. SMITH, Editor.

EDW. E. BAILEY, Associate Editor and Business Manager.

Entered at the Post Office in Centre Hall as second class matter.

TERMS.—The terms of subscription to the Reporter are \$1.50 a year, in advance. Display advertising rates made known on application.

SUNDAY CHURCH SERVICES

PENNS VALLEY LUTHERAN CHURCH
(Rev. S. F. Greenhoe, Pastor.)

Farmers Mills—9 to 10 A. M.
(Mother's Day Service.)

Georges Valley—10:30 A. M.
(Mother's Day Service.)

Centre Hall—7:30 P. M.

Sermon for young men; also, combine Mother's Day services with the Young Men's service.

Let us prove our love for Mother by our presence.

CENTRE HALL REFORMED CHURCH
(Rev. Delas R. Keener, Pastor)

Centre Hall—
9:00—Church Service.
10:00—Sunday School.

Georges Valley—
9:30—Sunday School.
10:30—Church Service.

EVANGELICAL
(Rev. W. E. Smith, Pastor)

Bethesda—9:30 A. M.
Locust Grove—10:45 A. M.
Spring Mills—7:30 P. M.

Prayer meeting in Spring Mills every Wednesday evening at 7:45.

METHODIST EPISCOPAL
(Rev. H. A. Fruyn, Pastor.)

Sprucetown—
9:30—Junata College Deputation.
10:30—Sunday School.

Spring Mills—
10:00—Sunday School.
11:00—Junata College Deputation.

Centre Hall—
9:30—Sunday School.
7:00—Epworth League.
7:45—Mother's Day Communion.
Junata College Deputation.

PRESBYTERIAN
(Rev. J. M. Kirkpatrick, Pastor)

9:30—Morning Worship.
10:30—Sunday School.

AT LINDEN HALL.
(Pilgrim's Holiness Church.)
(Rev. J. F. Lint, Pastor)

Sunday School—9:30
Church Service—7:30.
Cottage Prayer Meeting every Wednesday evening. Everybody welcome to these services.

ZEBBY STATION CHURCH.
(Clyde Walton, Pastor)

Meetings Tuesday and Friday evenings at 7:45.
Sunday at 9:30 A. M. and 7:45 P. M.
Special music and singing.
All are cordially invited to attend these meetings.
Watch for further announcements.

CENTRE COUNTY HOSPITAL NOTES.

There were 56 patients in the hospital at the beginning of the week.

Mrs. Bessie Candy, of Bellefonte, R. D., became a surgical patient Monday.

Mrs. Ella Musser, of State College, was admitted Monday as a surgical patient.

A daughter was born to Mr. and Mrs. Raymond Love, of Bellefonte, R. D., on Monday.

Mrs. Dorothy Campbell, of State College, is a surgical patient since Monday.

Mrs. Laurena Bilger, of Pleasant Gap, a surgical patient, was discharged Monday.

Miss Catherine Peters, of Bellefonte, became a medical patient on Tuesday.

Thomas Frutchey, of State College, was admitted on Tuesday as a surgical patient.

Mrs. Howard Thomas, of Bellefonte, a surgical patient, was discharged on Tuesday.

Mrs. John Werth, of Pittsburgh, became a surgical patient Wednesday.

Mrs. Florence Emmlinger, of Bellefonte, was admitted on Wednesday as a surgical patient.

Mrs. Susan Zeleznick, of Pleasant Gap, is a surgical patient.

Mrs. Emily Shultz, of Curtin, became a medical patient Thursday.

Mrs. Ella Stamm, of Centre Hall, was discharged Thursday after receiving medical treatment.

John Shuey, of Lemont, was discharged Sunday after undergoing surgical treatment.

Mrs. John Shuey, of Lemont, became a surgical patient on Friday.

Mrs. Anna Armstrong, of Lemont, has been undergoing surgical treatment since Friday.

William Gussalus, of Bellefonte, was admitted Friday for surgical treatment.

Mrs. Ethel Reeder, of Bellefonte, was admitted Friday for surgical treatment.

Albert Dean, of Port Matilda, was discharged Friday after undergoing surgical treatment.

Mrs. Rhoda Rider, of Spring Mills, was admitted Saturday for surgical treatment.

A son was born to Mr. and Mrs. Carl Stamm, of Julian, on Sunday.

Chester Emil, of Bellefonte, became a surgical patient on Sunday.

Mrs. Merrill Walker and infant daughter, of Spring Mills, R. D., were discharged on Sunday.

Miss Marie Simpson, of Penna. Furnace, who had been a surgical patient was discharged on Saturday.

DEATHS.

FOUST.—Mrs. Rebecca Foust, widow of Howard Foust, died on Friday morning at the home of her daughter, Sadie, wife of Harry Cummings, near Centre Hall, at the age of 75 years, 1 month and 27 days. She had been in ill health and confined to bed for five weeks from hardening of the arteries.

She was the daughter of Peter and Sarah Bowes Neese. Her husband, named above, died some years ago, but there survive her these children: Anna, wife of James Reeder, near Spring Mills; Mrs. Cummings, where her death occurred; Ada, wife of Harry S. Schuyler, near Centre Hall, and Charles Foust, Centre Hill. Also, these sisters and brothers: Mrs. Mary McCool, Centre Hall; Minnie, wife of Jas. Cain, Seattle, Washington; Mrs. Sadie Ohl, Nittany, and Adam Neese, Lewisburg.

Interment was made Monday afternoon in the Sprucetown cemetery after services at the home conducted by Rev. S. F. Greenhoe.

ROWE.—George Washington Rowe died at his home in Boalsburg on Thursday from influenza, from which disease he suffered since the middle of March. He was aged 72 years, 4 months and 27 days, and was a son of John Rowe. Funeral services were held from the home Saturday afternoon, with interment in the Boalsburg cemetery, services having been conducted by Rev. A. S. Asendorf, of the Reformed church at State College, due to the illness of Rev. H. L. Wink, of the Boalsburg Reformed church, and pastor of the deceased.

There survive the deceased three daughters—Miss Blanche, who holds a position in the State Department of Forests and Waters, Harrisburg; Emma, wife of Harry Kuhn, Williamsport, and Miss Daisy, in the Metallurgical Department, Pennsylvania State College. There survives also a brother, Daniel Rowe, Beech Creek, Mrs. Rowe, who before marriage was Miss Elizabeth Sweeney, died seven years ago. J. Samuel Rowe, who died in Centre Hall about two months ago, was a brother.

Mr. Rowe was a blacksmith by trade, conducting that business in Centre Hall many years ago. He later began general farming and on retiring from the farm located in Boalsburg. During the latter years of his life he was employed in the Penn State apple orchards during much of the year.

BOOZER.—Succumbing to illness of only three days, the death of John F. Booser, a representative citizen of Osceola Mills, on Saturday afternoon, was a distinct shock to the community in which he has resided for over forty years.

Shortly after noon on Wednesday of last week he complained of being ill, but not until Saturday morning did his condition assume a critical aspect. Death was attributed to intestinal hemorrhage. During his long period of life Mr. Booser enjoyed almost uninterrupted good health and was a man of fine physique.

Born September 10, 1855, on a farm near Centre Hall, he was aged 76 years, 7 months and 20 days, and a son of the late William and Catherine Keller Booser, well known residents of Potter township.

Mr. Booser was thrice married, all wives preceding him to the grave. His first wife was Miss Mollie Dale, of Centre Hall, to whom three children were born, one daughter surviving, namely, Daisy, wife of John Millward, of Osceola Mills. There were no children to the second wife.

On December 31, 1908, Mr. Booser and Miss Cora Cassatt, of Lock Haven, were married, her death occurring five years ago this June. An only daughter was born to this union, Miss Fay Booser, who resides at the family home. One brother, David A. Booser, of Centre Hall, also survives.

On leaving Centre Hall when a young man he located in Phillipsburg, but forty years ago opened an undertaking establishment in Osceola Mills and moved to that place.

SHEARER.—Foster M. Shearer died very suddenly at his home in Zion of a heart attack, having been ill for just a few hours. He was born in Zion and lived there all his life. He was aged 73 years. He is survived by his wife, and one son, Meri Shearer, of Cleveland. Two sisters and one brother also survive: Mrs. John Eby, of Zion; Mrs. Emma Swartz, of Pleasant Gap, and John Shearer, of Pleasant Gap, Ind. Mr. Shearer had been a member of the Lutheran church for 45 years, he was engaged in farming for a number of years but had retired.

Funeral services were held at the Lutheran church, in Zion, in charge of the Rev. Paul J. Keller; interment in the Zion cemetery.

KREAMER.—John Howard Kreamer died at his home in Harrisburg. He was aged 73 years, 6 months and 21 days and was born in Millheim where he lived many years. On locating in Harrisburg he engaged in the wholesale produce business. About fifty years ago he married Miss Alice VanOrmer, who survives with one daughter, Mrs. (Dr.) J. A. Shegar, and a grandson, all of Harrisburg. Also surviving are two sisters: Mrs. A. A. Frank, of Millheim; Mrs. Mary Cora Bowman, of Los Angeles, Calif.

FULLMER.—Mrs. Hannah Maria Fullmer, relict of the late Levi H. Fullmer, died at the Lee Kidder home in Rebersburg, of diseases incident to her advanced age,—89 years, 8 months and 9 days.

Surviving are two sons: John R. Fullmer, of Pittsburgh, and W. W. Hackman, of Rebersburg.

Interment was made in the Lutheran-Reformed cemetery, Rebersburg.

REEDER.—Mrs. Sarah Crader Reeder was born February 23, 1845, and died May 1, 1932, aged 87 years, 2 months and 8 days. She was a daughter of John and Hannah (Breen) Crader, and was born in Gregg township.

She was the last member of a family of ten children. She was united in marriage to Levi Reeder, now deceased, of Gregg township, Feb. 14, 1875. To this union three children were born—Katherine (Reeder) Zettle, deceased; Jessie, who died in infancy, leaving one son, James C. Reeder, at whose home the death occurred; also five grandchildren and eleven great-grandchildren.

Burial was made Wednesday afternoon in the Sprucetown cemetery, Rev. H. A. Fruyn officiating. Her church affiliations were long with the Evangelical church at Locust Grove.

GISEWHITE.—Ezra C. Gisewhite, aged 72 years, 2 months and 2 days, passed away at his home in Milroy, Sunday morning after an illness of seven months of heart disease.

Mr. Gisewhite was the son of Peter and Anna Broome Gisewhite, both deceased, and for the past 25 years had resided in Milroy, having been born in Centre Hall. He was the last survivor of a family of six brothers and sisters.

He is survived by his wife, who was Miss Sarah Jane Baumgardner before her marriage, and six sons and three daughters: Wm. William Gisewhite, Robert R. Gisewhite, Roland Gisewhite, Charles F. and Samuel C. Gisewhite, all of Milroy; Jesse L. Gisewhite, of Ferguson Valley; Mrs. Elizabeth Kauffman, of Mifflin; Mrs. Rhoda Henry, of Port Royal; Mrs. Mary Kauffman, of Belleville. Nineteen grandchildren and nine great grandchildren are also living. Brief funeral services were held at the home of his son, Roland, Wednesday, followed by services in the White Memorial Congregational church in Milroy. Interment in the Woodlawn cemetery at Milroy.

STATE COLLEGE AIR PORT CONSTRUCTION UNDER WAY

Ground was broken last week for the State College Air Depot which will be located between Boalsburg and Oak Hill on the route of the proposed improved road between Pottery Mills and Boalsburg.

The field, which will be 2,000 by 2,200 feet, will be accessible to air traffic from all directions. Aeronautical engineers, after a detailed survey, judged it one of the best sites for an airport in Central Pennsylvania. Its location at one of the highest points in this district, eliminates the danger of treacherous air and fog conditions for which this section is well known.

Grading has already begun and a hangar, fifty by sixty feet, to accommodate service planes and transient ships is to be erected. In the near future the field will be lighted. Mechanical and fueling service will be provided as well as weather information secured from the Bellefonte Department of Commerce weather bureau.

Providing the field is approved by the Pennsylvania Aeronautical commission, the air depot will be open within three weeks. Shuttle service to Pittsburgh, Harrisburg, Philadelphia and New York airlines will be maintained at all times as well as cross-country service to any point desired.

A survey conducted recently revealed that a large number of Penn State students and State College residents would use a flying service. Also, almost daily, there are guests of the College, newspaper reporters, and business men who come there by auto, where they would use air transportation if it were provided.

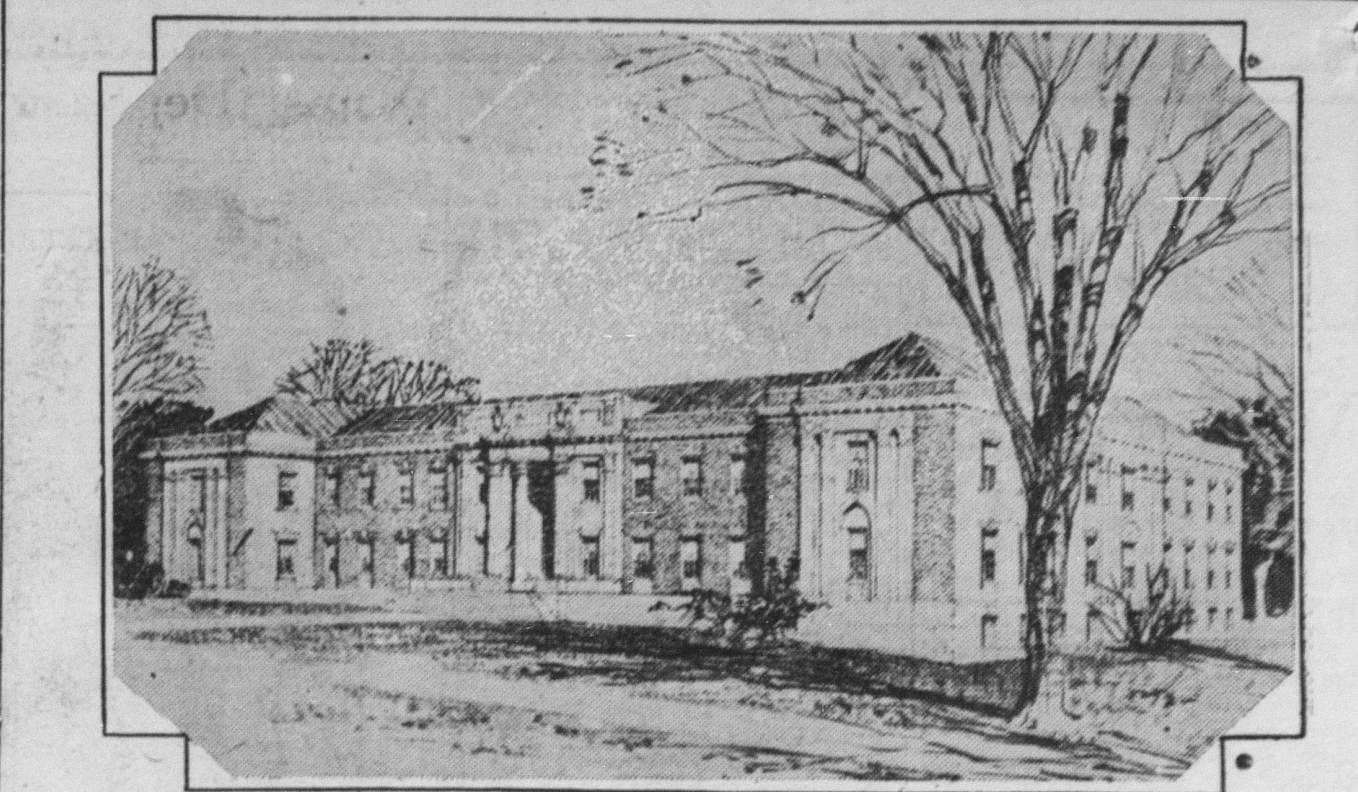

This sketch shows the new Home Economics Building at the Pennsylvania State College which will soon be completed. The new building will provide quarters for instruction for several hundred young women students of the college who study various courses in home economics. It will cost about \$400,000 fully equipped. When completed the building will be of rose brick with stone trim, facing the rebuilt Old Main near the central part of the campus and adjacent to one of the women's dormitories.

New Building Will Be Used During 1932 Summer Session

During the past year work has been provided for upwards of 400 men directly and for an unknown number indirectly, in erecting two new buildings on the campus of the Pennsylvania State College. Ground was broken for the structures, a home economics building and a new dairy building, last June, as soon as possible after Governor Pinchot made available funds appropriated by the State legislature to relieve unemployment.

Both buildings are nearing completion and will be in operation as part of the college plant in the fall, the home economics building being so nearly ready for occupancy that plans are being made for it during summer session. This building, the first adequate quarters provided for the teaching of home economics at Penn State, marks the latest development of the east side of the campus into a woman's domain. On this side of the campus are located the women's dormitories, several of their large fraternities, and their play fields.

Home economics building, the latest addition to this development, faces Old Main and the front campus. It is built of rose brick with limestone trim in the Georgian style, the same motif being carried out in the blue and gold reception room and lobby onto which the front entrance opens.

The south wing of the building, the end which extends to the right on entering, is laid out in foods and nutrition laboratories, while the north-wing, that to the left, is designed for household arts, textiles and clothing. The central wing, the building being laid out in the form of a letter E, embraces the nursery school on the ground floor, and a reading room on the second floor. Ample offices and class rooms are located throughout the building in conjunction with work rooms and laboratories.

Provisions are made in the foods and nutrition wing for practice and instruction in every class of operation from the home to the institutional kitchen, the training culminating in practice in a cafeteria large enough to care for sixty persons. The cafeteria is located on the ground floor. Similar provision for training in variety of positions is included in the north wing, that devoted to household arts, textiles and clothing. Laboratories for testing of household equipment of all sorts also are included in the north wing.

With the erection of this building the efforts of the women of Pennsylvania reach a successful conclusion after twenty-five years of effort. In 1906 the State Federation of Women's Clubs, now the State Federation of Pennsylvania Women, voiced an emphatic demand for the establishment of home economics at their State college, and for its adequate provision and maintenance.

This original demand by the women of the state obtained an appropriation of \$25,000 for an addition to the women's building at Penn State to be used as domestic art and science laboratories. In this small wing the home economics department has been housed ever since, although the enrollment in this course grew from ten students in 1907 to 290 for the current year. Pressure of growing classes forced laboratories into the cellar, pantry and kitchen of the women's building. Inadequate and poorly adapted quarters from which the department of home economics will move within a few weeks. The insistent demand of the women of the state for adequate quarters never ceased, and twenty-five years after their first petitions were presented to the legislature, at the annual meeting of the State Federation of Pennsylvania Women, in York last October, their officers reported that the new building was being erected.

For the last twelve years the administration of the Penn State department of home economics has been in the hands of Miss Edith P. Chace, graduate of Columbia university. Her skill as a teacher and administrator is reflected in the present high standing of the department, gained despite housing conditions that were outgrown and antiquated many years ago.

SCHOOL NEWS OF INTEREST

GREGG TWP. VOCATIONAL SCHOOL NOTES.

Senior Class Goes to Washington.—The members of the local senior class will go to Washington, D. C., on May 16, 17 and 18, with the senior classes from five other high schools in Centre county. The trip will be made by bus, leaving from Centre Hall early Monday morning, May 16, and returning the evening of May 18. Miss Teahady and Mr. Hayes of the local school will accompany the members of the class.

Commencement Activities.—The following dates announces the various Commencement activities: Baccalaureate sermon—Sunday, May 22, at 8 P. M. in the Methodist church. Rev. D. R. Keener, pastor Centre Hall Reformed church, will deliver the sermon to the graduates.

Class Night Exercises—Tuesday, May 25, in the Methodist church, Spring Mills at 8 P. M. M. James B. White, professor Oral English at Bucknell University, will deliver the commencement address.

The people of the community will be most welcome at the above events.

Attendance Record for 5th Period.—Percentage of attendance by classes for the fifth period closing April 14: Sophomore class 95.2% Junior class 93.2% Senior class 89.7% Freshman class 83.7% School for 5th period 92.8% School for term to date 96.4%

Students Having Perfect Attendance.—The following students have perfect attendance records for the term to date: Kenneth Johnson, Ellis Reanick, Gladys Rishel, Josephine Stover, Mary Emmlinger, June Walker, Geraldine Bittner, Guy Duck, Rosella Hettlinger, Cameron Musser, Stover Musser, Helen Zettle, Mae Breen, Robert Corman, Marven Skiles, Wallace Skiles, Glenn Long and John Zabler.

Honor Roll for Fifth Period.—The following pupils are named on the scholastic honor roll for the fifth period: Jane Campbell, Mary Emmlinger, and Bernice Smith.

Scholastic Standing by Classes for 5th Period.—First, Junior class; second, senior, 3rd, freshmen; 4th, sophomora.

CENTRE HALL HIGH SCHOOL.

Senior Class Plans May Trip to Nation's Capital

The Senior classes of six High schools will leave Centre Hall Monday, May 16, at 5:30 A. M., for Washington, D. C. by bus, and will return May 18.

As has been the custom for the past few years, the senior classes will make a visit to the National Capitol, Congressional Library, Smithsonian Institution, Museum, Arlington, Mt. Vernon and other places of importance.

Six schools have organized and hired three buses to make the trip. These schools are:

School Chaperon Students
Hubersburg.....Miss McCormick.....9
Rebersburg.....Miss Corman.....10
Millheim.....Mr. and Mrs. Bartsches.....17
Boalsburg.....Miss Rishel.....14
Centre Hall.....Mr. Jamison.....17
Spring Mills.....Mrs. Petteroff.....14

The trip is being conducted by Mr. L. R. Batchelor of Tyrone.

Seniors Hold Commencement During Week of May 22

Graduation exercises will be held May 27, and Class Night, May 26 in the Grange Auditorium. Baccalaureate services will be held May 22 in the Lutheran church and Rev. H. A. Fruyn will preach the sermon.

The marshals selected by the class of '32 from the Junior class are Burton Snyder and Loraine Brungart.

Stole a Pig and Aways He Ran.

The Clinton county jail holds one, Roy Baker, 35 years old, of Mapes, charged with stealing four hogs from Mrs. Emma Salmon, of near Lock Haven. It is claimed the hogs weighed 1000 pounds, were killed in the hog pen on the Salmon farm, hauled by truck to the Baker home and there butchered. Accomplices are being sought.

Card of Thanks.

James C. Reeder and family take this method of returning thanks to neighbors and friends for kindnesses bestowed during their recent bereavement—the death of Mrs. Sarah Reeder, mother of Mr. Reeder, and Mrs. Rebecca Foust, mother of Mrs. Reeder.

INSURANCE AND REAL ESTATE

WANT TO BUY OR SELL? SEE US FIRST.

C. D. BARTHOLOMEW
CENTRE HALL, PA.



NEW-LOW 1932 Prices!

Because MILLIONS more people buy Goodyears, these high quality tires cost you little.

GOODYEAR PATHFINDER
Supertwist Cord Tires
Lifetime Guaranteed

Full Oversize	Price of Each	Each in Pairs	Tube
29x4.40-21	4.79	4.65	1.03
29x4.50-20	5.35	5.19	1.02
30x4.50-21	5.43	5.27	1.03
28x4.75-20	6.33	6.16	1.17
29x4.75-20	6.43	6.24	1.02
29x5.00-19	6.65	6.45	1.30
30x5.00-20	6.76	6.55	1.33
28x5.25-18	7.53	7.30	1.35
30x5.25-20	7.89	7.65	1.33
31x5.25-21	8.15	7.91	1.43
30x3	4.07	3.95	.81

H. D. Truck Tires
CASH PRICES

Size	Price of Each	Each in Pairs	Tube
30x5	15.45	14.98	62.00
33x5	17.10	16.60	2.20
32x6	26.50	25.50	3.20
34x7	36.40	35.30	4.35
38x7	39.00	38.40	4.75

TRADE your old tires for NEW 1932 Goodyear All-Weathers

TUNE IN
Goodyear Radio Programs
Wed. and Sat. Evenings.

HAGAN'S GARAGE
Phone 56 CENTRE HALL