

**CORRESPONDENTS' DEPARTMENT**

**REBERSBURG.**

Lee Kidder, Floyd Gramley and Clark Gramley drove to Harrisburg last week. Mr. Gramley has not been in good health for some time and went for medical advice.

Norman Zeigler, wife and infant daughter, from Pittsburgh, are among relatives for their annual vacation. Mr. Zeigler is employed by the Westinghouse Co. and has been advanced until he has a splendid position.

Mr. and Mrs. Edwin Weaver, daughter Adahlae, and a friend, all of Lewistown, were Sunday guests at the home of Mrs. Ida Weaver, mother of Mr. Weaver.

Miss Violet Parsons, clerk to Lloyd Stover, Recorder, and Miss Maude Sharer, stenographer for Arthur Dale, spent Saturday afternoon and evening with Helen Meyer Beal, at the M. R. Moyer home.

George Weirich and wife, from Colorado Springs, Colo., are visiting at the George Waite home. Mr. Weirich is a relative of Mr. Waite and lived in this valley during his boyhood days.

Jessie Moyer was home from Lewistown over the week-end.

Mr. and Mrs. Charles Eckenroth and children, Charlotte and Buddy, from Bellefonte, called at the M. R. Moyer home on Sunday.

Mr. and Mrs. Willis Bierly visited at Pine Glenn and Karthaus one day last week.

Walter Weaver and wife from Leomont, were week-end guests of their parents, Calvin Weavers, Jr.

Harry Weaver and family from Pittsburgh, visited at the Calvin Weaver, Sr., home over the week-end.

Prof. Ralph Gramley and wife from Forty Fort, came to town and upon returning took Mrs. Clem Gramley, mother of Mr. Gramley, with them for a two weeks' visit. Mr. Gramley is principal of the schools in Forty Fort.

Elizabeth Bierly, a freshman at Penn State, was home over the week-end and brought her roommate with her.

Floyd Gramley and family, from near Elmira, N. Y., visited at the home of their parents for a few days.

Prof. Kreider, wife and two sons, of East Orange, N. J., visited at the Wallace Kreider home over the week-end. Mr. Kreider is an electrical engineer and has a splendid position.

**BOALSBURG ITEMS.**

Mrs. Paul Stairs, of Greensburg, is visiting her aunt, Mrs. Emma Stuart.

Mr. and Mrs. James Atherton and sons, James and George, of Neumedia, visited at the home of Mrs. Chas. Kuhn on Sunday.

Miss Anna Mary Hess entertained a number of friends on Thursday evening and Misses Katharine and Margaret Gengerich also entertained Saturday evening.

Mr. and Mrs. C. C. Meyer, of Medina, N. Y., and Albert Meyer, of Pittsburgh, were called to the home of their parents, Mr. and Mrs. Jacob Meyer, the latter part of the week because of the serious illness of their father.

Mr. and Mrs. Bartley, of Bellefonte, and Mrs. Clara Stover, of Altoona, spent several days with friends in town.

Mrs. Edward Sellers and Mrs. Auman, of State College, were visitors in town on Saturday.

Mr. and Mrs. Richard Goheen and baby son, of Indiana, are visiting at the E. H. Meyer and M. W. Goheen homes.

Harold Coxy and family, of Altoona, were Sunday visitors at the Ishier-Coxey home.

The members of Victor Grange will entertain their friends at a Halloween masquerade party on next Thursday evening.

James Irwin, who five weeks ago suffered a broken leg, is able to go about in the house on a wheel chair.

**FARM CALENDAR**

**TIMELY REMINDERS FROM PENNSYLVANIA STATE COLLEGE SCHOOL OF AGRICULTURE**

**Use Leaves in Garden.**—Leaves add organic matter when spaded into the garden soil. They also make a good mulch and protection to rose bushes and shrubs from damage by frost.

**Avoid Seeds in Mulch.**—In mulching the strawberry bed only material which is as free from seeds as possible should be used. Otherwise the bed will grow up to weeds and other undesirable plants.

**Promote Herd Health.**—Efficiency of the dairy herd is increased by good health. Tuberculosis, Bang's disease, and maititis are destructive diseases, reducing production and increasing costs. Diseased animals should be removed and the herd protected from contact with other herds where contagious diseases exist.

**Pack Eggs Carefully.**—Use only sound and clean fillers and cup flats in the cases. Pack all eggs with small end down. Do not pack extra large or weak shelled eggs, say Penn State poultry specialists.

**Cull the Poor Layers.**—Loading hens in the farm flock eat the profits the busy fiddlers make. Good poultrymen keep the boarded birds just long enough to detect their deficiencies. Then they consign them to the butcher.

**House Farm Implements.**—A farm machine that stands out all winter not only depreciates in value but requires a lot of extra time and patience to get it ready to run when needed again.

**Clean Up the Garden.**—Cleaning up the garden this fall will prevent much of the trouble with insects, diseases, and weeds next year.

**Feed Needy Bees.**—If the bees do not have 45 pounds of honey per colony for winter food and spring brood rearing, the supply needs supplementing with sugar syrup.

**SHEFFIELD MILK PRICES.**

Today (Thursday) is the time the 15,000 members of the Sheffield Producers Cooperative Association, Inc. will be paid \$1.82 per hundred pounds for the three per cent, grade B milk delivered by them during the month of September. This is equal to \$2.02 per hundred pounds for milk sold on a 3.5% base which is the base used by some other organizations. This is an increase of 15% cents per hundred pounds over the August price and 39 cents or more than 3/4 of a cent a quart over the June price. Despite the fact that this is comparatively a good price dairy farmers should be warned against any increase in production. There is altogether too much milk and quite a little of it is being sold at cut prices.

**Lutherans at Middleburg Dedicate Improvements to Church.**

The Middleburg Post, in its issue last week, devoted several columns to the dedication of improvements at the Emanuel Lutheran church at that place of which Rev. M. C. Drumm is pastor. Rev. Mr. Drumm was pastor at Centre Hall before removing to Selmsgrove.

At a beautiful service held in the Lutheran Sunday school room on Sunday morning, the improvements made during the summer were dedicated to Christian use. Funds to defray the costs of the work together with certain outstanding indebtedness amounting to over \$3,300, were over-subscribed, notwithstanding the general business depression.

The program consisting of recitations and musical numbers, were well rendered, and the church history recounted, after which the dedicatory service was performed by the pastor.

The Sunday school is now departmentalized and in fine condition. The entire cost will not exceed \$3900.

Rally Day exercises were held Sunday, October 4th. This marked the 40th anniversary of the building of the church, 1891-1931.

Pennsylvania school laws are to be revised—a new code to be written. The present code enacted in 1911, twenty years ago, is said to be out of time. Save the schools.

**PENNY-A-WORD COLUMN**

25c pays for a four-line ad. in this column. These little ads. are wonder workers in the way of results. Advertise anything here, from a "Help Wanted" to a "House and Lot for Sale."

**FOR SALE**—Fine Sprayed Smokehouse and Stayman-Winesap apples, at reasonable prices.—McNitt Fruit Farm, Milroy, Pa. 041.

**FOR SALE**—Seventy-five White Leghorn pullets. Phone 177R5.—Eugene W. Burkholder, Centre Hall.

**FOR RENT**—Five unfurnished rooms—rent reasonable. Inquire Old Fort Road Stand.

**HOUSE FOR RENT**—Brick house, located east of borough line; all modern conveniences; reasonable rent.—Inquire of W. H. Homan, Centre Hall; phone 12R3. 49tf

**CIDER PRESS**—My cider press at Tusseyville will be in operation every Tuesday, Wednesday and Thursday.—C. A. Miller, Centre Hall.

**CHEAP LAND WANTED**—Three to fifteen acres of cheap cleared land, with or without building, within ten miles of Centre Hall. Location, water, roads, quality of land (no swamp) not essential.—H. L. Ebricht, Centre Hall.

**WANTED**—Market chickens of all kinds; tankage sold, \$2.00 per cwt.—A. M. Reigel, Centre Hall; phone 11R3. 7tf

**FOR SALE**—Two work horses, weigh 1400 lbs. each; also, 50 suckling pigs.—Harry R. Wolf, Centre Hall; phone 175R31.

**The RICHELIEU**  
(Continuous Shows 2 to 11 P. M.)

**THURSDAY AND FRIDAY.**  
Double Feature Program—**ELISSA LADNI**—**"WICKED"**  
Also, **THE RUNAROUND**—All technicolor; Mary Brian starring.

**SATURDAY**  
Thrills! Thrills!! Thrills!!!  
**"HELL BENT FOR FRISCO"**  
A vivid tale of motor madness running the gamut of incredible thrills. Season's most thrilling picture.

**News—Cartoon Comedy.**  
**MONDAY, TUES. AND WED.**  
**ZANE GREY'S**  
**"RIDERS OF THE PURPLE SAGE"**  
George O'Brien and Noah Beery. Great as a novel but even greater as a picture.

Also, Comedy, News, Cartoon.

**The STATE**

**THURSDAY, FRIDAY AND SATUR.**  
**"CLEARING THE RANGE"**  
with HOOT GIBSON.  
Adventure—Red Blooded Action; Romance, of the real West. Packed with dynamic, dashing, daredevil thrills.

**News—Cartoon Comedy.**  
**MONDAY, TUESDAY, WEDNESDAY**  
(NEXT WEEK)  
**Deep Sea Thrill Picture!—**  
**"FIFTY FATHOMS DEEP"**

Starring Jack Holt. A picture taken beneath the seas. Marvelous underwater thrills in a drama of sea tempest and heart storms.

**REAL ESTATE TRANSFERS.**

Sarah J. Hunter to James Poorman, tract in Harris twp.; \$380.  
Sidney I. Poorman, et ux. to Mary E. Markle, tract in Harris twp.; \$400.  
A. C. Thompson, et ux. to Edward J. Thompson, et ux, tract in Phillipsburg; \$1.

Ellen M. Moore to George E. Moore, et ux, tract in State College; \$1.  
Ellen Young, et al, to Samuel L. Young, tract in Harris twp.; \$1.

E. M. Brungart, Exec. to John P. Reish, et ux, tract in Miles twp.; \$2,450.00.

**CHARTER NO. 11213.**

**REPORT OF THE CONDITION OF The First National Bank, at Spring Mills**

In the State of Pennsylvania, at the close of business on Sept. 29, 1931.

RESOURCES	
Loans and discounts, including rediscnts.	\$89,933.04
Overdrafts	136.88
U. S. Government securities owned	38,248.12
Other bonds, stocks, securities, owned	60,630.17
Banking House, \$10,000.00; furniture and fixtures, \$6241.99	21,341.89
Real estate owned other than banking house	5,000.00
Lawful reserve with Federal Reserve Bank	7,785.25
Cash and due from banks and other cash items	9,348.71
Redemption fund with U. S. Treasurer and due from U. S. Treasurer	48.46
Total	\$239,722.52

LIABILITIES	
Capital stock paid in	25,000.00
Surplus fund	5,000.00
Undivided profits—net	4,184.59
Reserves for interest, taxes, and other expenses accrued	200.00
Circulating notes outstanding	25,000.00
Due to banks	131.70
Demand deposits	64,459.92
Time deposits	109,546.31
Total	\$239,722.52

State of Pennsylvania } ss.  
County of Centre

I, H. F. Ebdley, Cashier of the above named bank, do solemnly swear that the above statement is true to the best of my knowledge and belief.

H. F. ERDLEY, Cashier  
Subscribed and sworn to before me this 9th day of Oct., 1931.

C. A. LONG, Notary Public  
My commission expires March 7, 1933.

(SEAL)  
Correct—Attest

J. H. RISHEL, ARTHUR B. LEE, ROBERT W. NEESE, Directors.

**CHARTER NO. 12192. The First National Bank at Centre Hall**

In the State of Pennsylvania, at the close of business on Sept. 29, 1931.

RESOURCES	
Loans and discounts	\$27,472.48
Overdrafts	457.18
U. S. Government securities owned	25,000.00
Other bonds, stocks, securities, etc. owned	40,418.40
Banking House, \$16,249.72; furniture and fixtures, \$7,793.59	24,043.31
Real estate owned other than banking house	1,920.85
Lawful reserve with Federal Reserve Bank	14,600.35
Cash and due from banks	18,641.99
Outside checks and other cash items	484.89
Redemption fund with U. S. Treasurer and due from U. S. Treasurer	1,250.00
Total	\$166,413.25

LIABILITIES	
Capital stock paid in	\$25,000.00
Surplus fund	15,000.00
Undivided profits—net	2,500.00
Reserves for interest, taxes, and other expenses accrued	916.67
Circulating notes outstanding	25,000.00
Due to banks	988.38
Time deposits	110,451.24
Bills payable and rediscnts	15,000.00
Total	\$166,413.25

State of Pennsylvania } ss.  
County of Centre

I, H. Leigh Ebricht, Cashier of the above named bank, do solemnly swear that the above statement is true to the best of my knowledge and belief.

H. LEIGH EBRIGHT, Cashier  
Subscribed and sworn to before me this 9th day of Oct., 1931.

J. S. BOOZER, Notary Public  
My commission expires May 6, 1935.

(Seal)  
Correct—Attest:

L. FRANK MAYS, J. C. BROOKS, T. F. DELANEY, Directors

USE PHILPSBURG'S BEST COAL  
It is easily the best burning and most economical Coal to use.  
—TRY—  
**BIGELOW RUN COAL**

and we are sure you will buy nothing else. It is clean, will not coker over and low in ash.  
Deliveries in 3-ton loads at an exceptional low price.  
**MILSON BROS.**  
Centre Hall, Phone 26R4.  
State College, phone 71.

**COURT PROCLAMATION.**

WHEREAS the Honorable M. Ward Fleming, President Judge of the Court of Common Pleas of the 46th Judicial District, consisting of the County of Centre, having issued his precept bearing date of the 9th day of October, 1931, to me directed, for holding a Court of Common Pleas, Orphans' Court, Court of Quarter Sessions of the Peace, Oyer and Terminer and General Jail Delivery, in Bellefonte, for the County of Centre;

And the Grand Jury to convene on the fourth day of November, 1931, at 10 o'clock A. M. And the Traverse Jury called for the regular meeting of Quarter Sessions Court will convene on the second Monday of November, 1931, being November 9th, at 10 A. M.; and the Traverse Jury for the Second Week of Court will appear the third Monday of November, 1931, being November 16th, 1931, at 10 o'clock A. M.

**NOTICE is hereby given to the**

Coroner, Justices of the Peace, Aldermen and also such Constables, (that may have business in their respective districts, requiring to report to the Honorable Court) that they be then and there in their proper persons at the time specified above, with their records, inquisitions, examinations and their own remembrances, to do those things to their offices appertaining to be done, and those who are bound in recognizance to prosecute against the prisoners that are and shall be in Jail of Centre County, be then and there to prosecute against them as shall be just.

Given under my hand at Bellefonte, Pa. the 12th day of October in the year of our Lord, 1931, and the 155th year of the Independence of the United States of America.  
H. E. DUNLAP, Sheriff.  
Sheriff's Office, Bellefonte.

**THE FIRST NATIONAL BANK**  
CENTRE HALL, PA.

---

**USE PHILPSBURG'S BEST COAL**  
It is easily the best burning and most economical Coal to use.  
—TRY—  
**BIGELOW RUN COAL**  
and we are sure you will buy nothing else. It is clean, will not coker over and low in ash.  
Deliveries in 3-ton loads at an exceptional low price.  
**MILSON BROS.**  
Centre Hall, Phone 26R4.  
State College, phone 71.

**America's most economical truck is now available in 25 different models priced as low as \$440—complete with body**

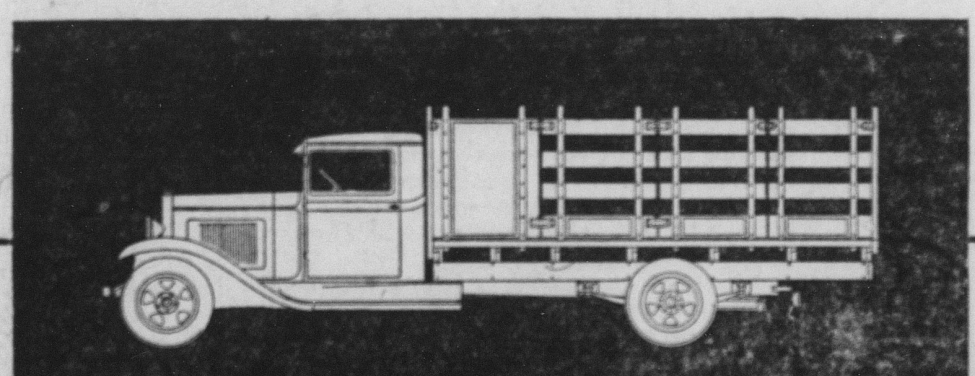

**NOTE:** The model priced at \$440 is the open cab pick-up.

1 1/2-ton 157-inch Stake Truck  
**\$810\***  
(Dual wheels standard)

**CHEVROLET** By actual road performance, week after week, month after month—the six-cylinder Chevrolet has proved its right to be called *America's most economical truck.* Owners have found that on a ton-mile basis Chevrolet costs less for gas and oil, less for upkeep and less for service than any other truck—regardless of the number of cylinders. And price-comparison will show that this big, sturdy Chevrolet Six is one of the lowest-priced trucks you can buy.

Today, any truck user can apply this economy to his own particular work. The current Chevrolet commercial car line covers practically every delivery and hauling need. Twenty-five different models. Half-ton and 1 1/2-ton pay-load capacities. Three wheelbase lengths. A wide variety of Chevrolet-designed and Chevrolet-built bodies. Just name the type of truck you need—and you will very likely find it in Chevrolet's all-inclusive line.

Each Chevrolet truck has a 50-h.p. six-cylinder engine—25% more powerful than any other engine in a truck priced so low. Maximum load-capacity is assured by unusually large bodies, supported by long rigid frames and long parallel-mounted springs. And Chevrolet truck prices are among the lowest in the commercial car market.

- Half-ton 109-inch wheelbase chassis \$355**  
(Disc wheels standard)  
\*All truck chassis prices f. o. b. Flint, Michigan. All truck body prices f. o. b. Indianapolis, Indiana. Special equipment extra. Low delivered prices and easy G. M. A. C. terms.
- 1 1/2-ton 131-inch wheelbase chassis \$520**  
(Dual wheels \$25 extra)
- 1 1/2-ton 157-inch wheelbase chassis \$590**  
(Dual wheels standard)

**CHEVROLET SIX CYLINDER TRUCKS**

For Lowest Transportation Cost

See your dealer below

- DECKER CHEVROLET CO.**
- HOMAN MOTOR CO.**
- Bellefonte Centre Hall**