

**THE CENTRE REPORTER**  
ISSUED WEEKLY.

CENTRE HALL, PENNA.

SMITH & BAILEY, Proprietors.  
S. W. SMITH, Editor.  
EDW. E. BAILEY, Associate Editor and Business Manager.

Address of the Post Office in Centre Hall is second class mail matter.

TERMS—The terms of subscription to the Reporter are \$1.50 a year, in advance. Display advertising rates made known on application.

**SUNDAY CHURCH SERVICES**

**PENN'S VALLEY LUTHERAN CHURCH**  
(Rev. S. F. Greenhoe, Pastor.)

The Sacrament of the Lord's Supper will be administered at—  
Georges Valley—10:30 A. M.  
Preaching services at—  
Farmers Mills—2:30 P. M.  
Centre Hall 7:30 P. M.

**CENTRE HALL REFORMED CHURCH**  
(Rev. Delas K. Keener, Pastor)

Centre Hall—  
9:30—Sunday School.  
10:30—Holy Communion Service.  
Friday evening at 7:30, Preparatory Service.

**Tusseyville—**  
9:00 Church Services  
10:00 Sunday School

**EVANGELICAL**  
(Rev. W. E. Smith, Pastor)

Locust Grove—9:30 A. M.  
Spring Mills—10:45 A. M.  
Bethesda—2:30 P. M.  
Lemont—7:30 P. M.  
(Revival Meeting)

**METHODIST EPISCOPAL**  
(Rev. H. A. Pruyn, Pastor.)

Sprucetown—  
9:30—Morning Worship.  
Spring Mills—  
11:00—Morning Worship.  
Centre Hall—  
7:30—Revival Service.

**PRESBYTERIAN**  
(Rev. J. M. Kirkpatrick, Pastor)

9:30—Sunday School.  
6:30—Christian Endeavor.  
7:30—Evening Worship.

**DEATHS.**

**DALE**—With the death of John Solomon Dale, on Friday, one of Centre county's most prominent members of the Grange organization passed to the beyond. On Wednesday previous to his death he became ill from flu, followed by a heart attack.

Funeral services were held from the home at 303 Fairmount Avenue, State College, on Monday forenoon, with Rev. J. F. Harkins of the Lutheran church in charge. Interment was made at Boalsburg.

Mr. Dale was twice married. The first wife, whose maiden name was Caroline Summy, died three years ago. There survive these children: Norman C Dale, county agent in Susquehanna county; Edwin H. Dale, principal of the Harris Township Vocational School, and Edith Mildred, wife of Roy W. Leinisch, Honesdale. The second wife, formerly Edith Sarkey, also survives the deceased. Willard Dale, of Bellefonte, is a surviving brother.

Mr. Dale beside being prominently connected with the various Grange projects in Centre county, was a representative of the State Workmen's Insurance Fund, a member of the State College Kiwanis club, a former justice of the peace, and a life-long member of the Lutheran church. He was aggressive in all his lines of work.

Deceased was born on the Dale homestead at Dale, Summit, College township, and was a son of George and Helena (Musser) Dale. He became sixty-six years of age on January 14th, last.

**BARTGES**—William David Bartges died at the home of his daughter, Mrs. Eyrone Decker, at Edinburg, Lawrence county, Friday forenoon, from neuralgia of the heart. He and Mrs. Bartges had gone from their home in State College to visit the daughter about two weeks previous to his death. The body was brought to State College by an undertaker, and Tuesday morning funeral services were held from the home with interment at Millheim. Rev. J. F. Harkins, pastor of the Lutheran church of which denomination the deceased was a member, holding the services.

The deceased was a son of Adam and Nancy (Hennigh) Bartges and was born in Clinton county. His wife, who before marriage was Miss Mary Igin, survives him, as do also five of his seven children, namely: Carrie L., wife of Harry R. Wolfe, Centre Hall, R. D.; Jennie M., wife of Sterril Moyer, Jersey Shore; Anna N., wife of Eyrone Decker, at whose home the father died; Albert W., Farmingdale, Ohio, and Harry L., at home. Three brothers of the deceased are also living: Albert B. and Lloyd, Millheim, and Amrose, Royersford, Montgomery county.

Mr. Bartges followed farming until he retired nine years ago, at which time he moved to Centre Hall and after living here a year located in State College on 806 East Beaver Avenue. Mr. and Mrs. Bartges began house-keeping on the Hennigh farm, now owned by J. H. Detwiler, in Potter township. Later, about twenty-five years ago, the Hiram Durst farm, east of town, was purchased by them, and from there the family came to Centre Hall. He was a successful farmer, and believed in education, giving his children the benefit of a college or normal school training. He was aged 64 years, 2 months and 10 days.

**BITNER**—George H. Bitner died at his home in Milroy, on Friday, at the age of seventy-eight years. Interment was made on Monday at Milroy.

Mr. Bitner was a native of Potter township. He was a son of John and Sarah (Fredericks) Bitner, who came to Potter township from Lebanon county. The Rinnney farm, west of Tusseyville, was the Bitner homestead, and it was there the deceased was reared. After his marriage to Miss Sarah Meese he engaged in farming. Prior to leaving Penn's Valley he lived on the John Slack farm and from there moved to a farm in the vicinity of Sigerville. Later, on retiring from active farm life, he moved to Milroy, where his death occurred. He is survived by his wife and two sons, namely, John H., who lives in Milroy, and Jacob, at home. Two sisters—Mrs. Jacob Lee, Centre Hill, and Mrs. Emma Fohringel, of Colyer, also survive him.

**MILLER**—As a result of a severe attack of grip, Mrs. Charles Miller, of near Aaronsburg, died Friday night. Interment was made at Aaronsburg. The deceased was a daughter of Thomas and Anna (Stover) Stover, who survive her, as do also four children—Ray, Earl, Carl and Malin, and her husband. She was aged about thirty-five years.

**MILLER**—Mrs. Mary Dale Miller died at her home at 217 South Burrows street, State College, after an illness of five months, due to complication of diseases.

Mrs. Miller was the daughter of Philip S. and Sarah C. Dale, the latter passing away a number of years ago, and was born at Shiloh February 28, 1875. September 19, 1905, she was united in marriage to Newton B. Miller. To them was born one daughter, M. Ruth, who with her grandfather, Philip S. Dale, will continue to reside on South Burrows street. She had one brother, Owen L., now deceased. For a number of years she was a faithful member of the Lutheran church.

Funeral services were held by her pastor, Rev. J. F. Harkins, following which interment was made in the Boalsburg cemetery, beside the grave of her mother. The pall bearers were Messrs. Donald Musser, Bert Musser, Foster Musser, Edwin Dale, Hugh Dale and Ralph Dale.

**Spring and Summer Hats.**

Mrs. Burd has returned from the Eastern markets with a fine line of Spring and Summer Hats. Call and see them.—THE HAT SHOP, Millheim, Pa. 31,014

**MARRIAGE LICENSES.**

Warren W. Wetzel.....State College  
Helen E. Glasgow.....State College  
George F. Gehret.....Bellefonte  
Jane T. Wachtel.....Bellefonte  
Paul E. Crater.....Millheim  
Mary M. Debler.....Millheim  
Willard D. Decker.....Curwensville  
Eve E. Baronte.....Curwensville

**McMEEN'S :: LEWISTOWN, PA.**

**"Style" Brimmed  
Watteau Hats**

**\$1.98 - \$2.98**

THE ACCEPTED TREND OF THE SEASON.

Peant Bodies  
Baku Braids  
Panamalacs  
Cellophane and  
Milan Combinations

We have chosen only the most attractive . . . most flattering of the new hats; you will find it double economy to get yours here. Whether you go in for brims or bold profiles, you're certain to find the most becoming hat you ever had in our shop.

**MEN'S HOSEIERY 3 for \$1**

In Stripes and Figures.

ALL the popular color combinations in blue, tan, green and gray. Made from a mixture of lisle and rayon with lisle toe and heel for added service.

SIZES 10 to 12.

Spring Silks in

**MEN'S NECKWEAR ... \$1**

SMALL NEAT FIGURES and Stripes, or the vivid bright colorings. All are pure silk and the splendid quality and tailoring will surprise you. Many in the lot are hand made and silk lined—spring shades—blue, tan, green.

**Men's Spring Shirts**

with Collars to Match **\$1.50**

A POPULAR priced shirt and an exceptionally good one. Woven stripes and figures of broadcloth and madras in blues, greens, and tans and light background with colored stripes. Every Shirt is Guaranteed to Fit and the two long point laundered collars will always fit snug—good pearl buttons and double cuffs. — Sizes 14 to 17.

PHONE  
DIAL 2822

**E. E. McMeen & Co.**

WE GIVE  
S. & H.  
GREEN STAMPS

LEWISTOWN -

THE PEOPLE'S HOME OF QUALITY IN MERCHANDISE

AND SERVICE

- LEWISTOWN

**RICHELIEU & BELLEFONTE**

**FRIDAY AND SATURDAY**  
(This Week)  
Charles (Buddy) Rogers,  
Stuart Erwin and William  
Austin in—  
"ALONG CAME YOUTH"  
You'll laugh till it hurts.  
1st Episode RIN TIN TIN  
in  
"THE LONE DEFENDER"  
This serial will be shown  
every Friday afternoon after  
school and Saturday  
afternoon in addition to regular  
program.  
Get your Badges and Win  
a FREE PASS.

**MONDAY, TUES.,  
WEDNESDAY**  
The great Stars of "Man-  
slaughter"—  
Claudette Colbert and  
Frederic March in—  
"HONOR AMONG LOVERS"  
with an all-star support in-  
cluding Charles Ruggles and  
Ginger Rogers.

**"THE STATE"**  
Two Shows Daily, at 7 and  
9 P. M.  
—ALL THIS WEEK—  
CHARLIE CHAPLIN in—  
"CITY LIGHTS"  
1st showing in Central Pa.  
and at lowest prices any-  
where.  
Children 10c; Adults 25 & 35  
—ALL NEXT WEEK—  
Richard Arlen and Fay  
Wray in—  
"THE CONQUERING  
HORDE"  
A mighty epic of the west  
that will make you laugh  
and cry—that will thrill you  
as no other picture this  
season has.

**PUBLIC SALE**

EXPRESS LOAD of

**HORSES**

at CENTRE HALL

**SATURDAY, MARCH 28**

AT 9:30 O'CLOCK A. M.



This load of horses was bought by me.  
**MATED TEAMS.** Different colors.  
Broke to order.

If you want to buy a good horse, worth the money you know the time and place. Horses should arrive Thursday noon. **COME TO SALE.**

**C. E. SHIVELY**

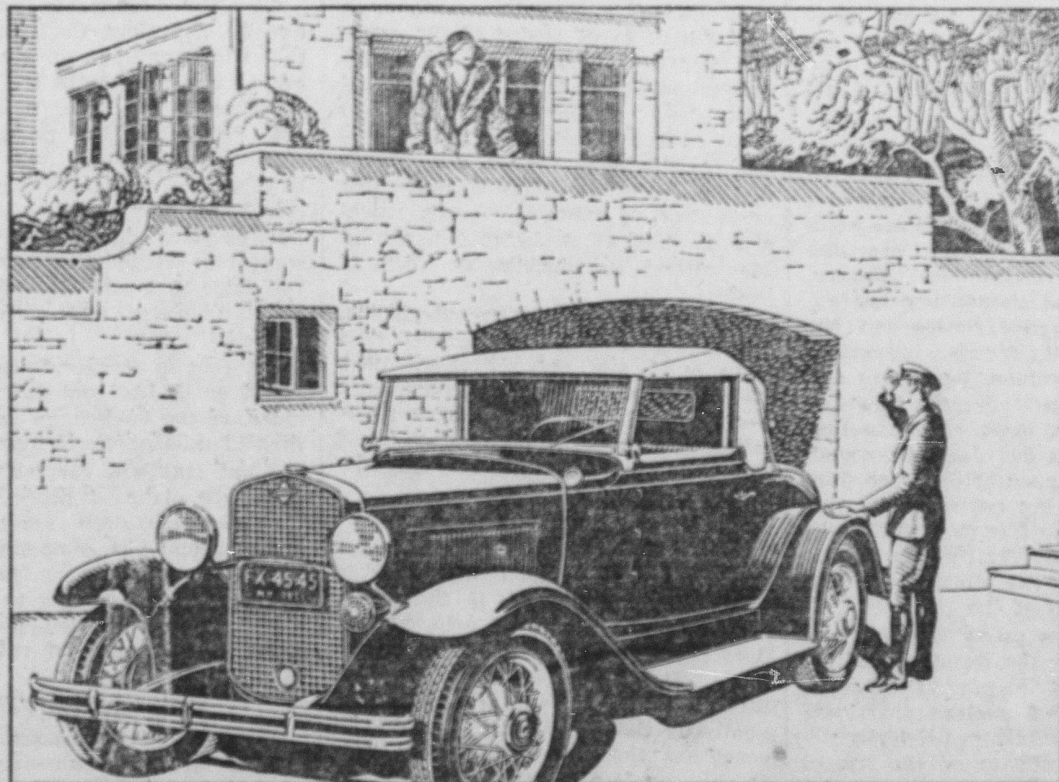

The New Chevrolet Convertible Cabriolet—Product of General Motors

**Consider what you get  
for what you pay**

Today, especially, it is wise to consider carefully just what you get for every dollar you pay. Be certain that the automobile you buy represents the latest standard of motor car value. Quality never cost less than it does in the new Chevrolet Six. And in the long run, quality makes a big difference in the satisfaction you get out of the money you spend for an automobile.

**New Low Prices—**Roadster, \$475; Sport Roadster with rumble seat, \$495; Phaeton, \$510; Standard Coupe, \$535; Coach or Standard Five-Window Coupe, \$545; Sport Coupe (rumble seat), \$575; Five-Passenger Coupe, \$595; Convertible Cabriolet, \$615; Standard Sedan, \$635; Special Sedan or Convertible Landau Phaeton, \$650. Prices f. o. b. Flint, Mich. Special equipment extra. Low delivered prices and easy terms.

**NEW CHEVROLET SIX**

The Great American Value

See Your Dealer Below

DECKER CHEVROLET CO.  
HOMAN MOTOR CO.

Bellefonte,  
Centre Hall

ALSO DEALERS IN CHEVROLET SIX-CYLINDER TRUCKS, \$335 to \$665, f. o. b. Flint, Michigan