

CORRESPONDENTS' DEPARTMENT

REBERSBURG.

Charles Miller and family drove to Jeannette on Saturday to attend the funeral of their daughter-in-law, wife of Robert Miller.

Miss Dorothy Bierly was home on Monday and on Monday night attended a banquet in Bellefonte, given by the West Penn Power company, by whom she is employed in the State College office.

Curtis Weaver and family came from their home in Reading on Sunday to be at the bedside of Mr. Weaver's mother, who has been seriously ill for a week.

Mrs. Sallie Reish, who had been ill for a week, is recovering slowly.

Mrs. Arthur Beal, from Bellefonte, was with her parents, M. A. Moyers, over the week end.

Phyllis Fugate and Anna Zeidler went to State College where they will be employed in a hotel as waitresses.

Lester Rossman, wife and son and Miss Sara Zettle, from Spring Mills, visited their sister, Mrs. John Reish, on Sunday.

Mr. Bohn was crowded off the road at Smithtown, Sunday night, while driving the sedan owned by Mr. McIntyre, and the car was badly wrecked when it struck a concrete abutment.

The play presented by the organized Sunday school of the Reformed church at Madisonsburg in the I. O. O. F. hall, on Saturday night, drew a crowded house and the various parts were well rendered.

Ernest Tyson and wife, from Heshy, were visiting his parents, William Tysons, over the week end.

Robert Bierly has a crew of carpenters making changes and beautifying the interior of his house.

BOALSBURG ITEMS.

C. M. Dale, of the Branch, was a caller in town on Monday.

Wm. Stuart, of L. H. T. College, spent Sunday at the Wm. Meyer home.

Mr. and Mrs. E. W. Hess and son Robert drove to Indiana on Thursday to visit Mr. and Mrs. Paul Coxey the attraction being the baby boy in the Coxey home.

Daniel Patterson, accompanied by Misses Lucille and Virginia and John

Patterson, Jr. drove to Potters Mills on Sunday and were entertained at dinner by Miss Elizabeth Slack.

Rev. Wink will conduct services in the Reformed church each Wednesday evening during Lent.

Mrs. Charles Kuhn was caught in a handkerchief shower on her birthday anniversary, Thursday evening. A number of friends and neighbors were invited to spend the evening at the Kuhn home, the occasion proving quite pleasant; games and conversation, with plenty of refreshments were features of the event, the hostess receiving twenty-two handkerchiefs as well as a number of other useful gifts.

SPRING MILLS

Ira Bartley, the caretaker of the State Highway through this part of the county deserves credit for the way he kept the road sprinkled with chader during the time of the icy road conditions.

C. J. Finkle is at present somewhat worse; he has been on the sick list for several years.

Mrs. Andrew Rote had a sick spell Saturday night; at this time she is some better again.

The I. O. O. F. banquet was attended by a large number of members and their families. Rev. W. C. Bierly and Rev. Pruyn each delivered very appropriate addresses.

Harry Snavey, who has been on the sick list for some time, is not improving very fast.

Mrs. Coleman Wingard, who was taken to a hospital for treatment, is reported getting along very nicely.

RADIO

Repair :: Service

We are prepared in a modern up-to-date Shop to give prompt and efficient service on all makes of Radio Sets, at Reasonable Prices.

Why depend on tinkering and guess work. Give US a call.

SNYDER'S RADIO SHOPPE
(I. O. O. F. Building.)
CENTRE HALL, PA.

FORD COMFORT

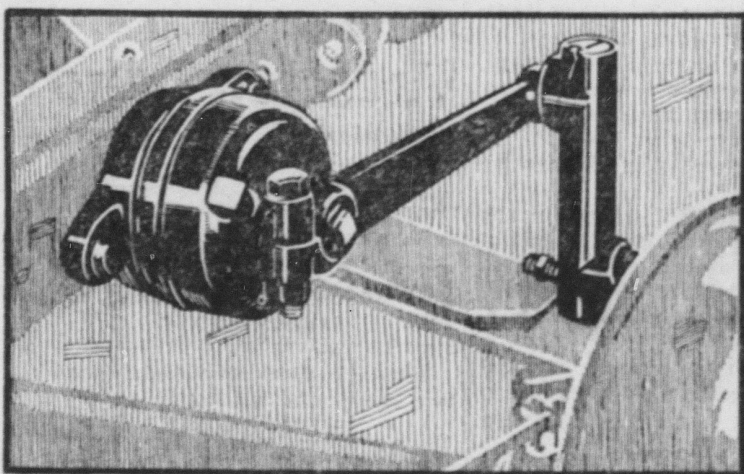

Every new Ford is equipped with four Houdaille double-acting hydraulic shock absorbers

ONE of the fine things about driving the new Ford is the way it takes you over the miles without strain or fatigue. No matter how long the trip, you know it will bring you safely, quickly, comfortably to the journey's end.

The seats are generously wide, deeply cushioned and carefully designed to conform to the curves of the body. Every new Ford has specially designed springs and four Houdaille double-acting hydraulic shock absorbers. These work both ways — up and down. They absorb the force of road shocks and also provide a cushion against the rebound of the springs.

Other features that make the new Ford a value far above the price are the Triplex shatter-proof glass windshield, silent, fully enclosed four-wheel brakes, more than twenty ball and roller bearings, extensive use of fine steel forgings, aluminum pistons, chrome silicon alloy valves, torque-tube drive, Rustless Steel and unusual accuracy in manufacturing.

In addition, you save many dollars because of the low first cost of the new Ford, low cost of operation and up-keep, and low yearly depreciation.

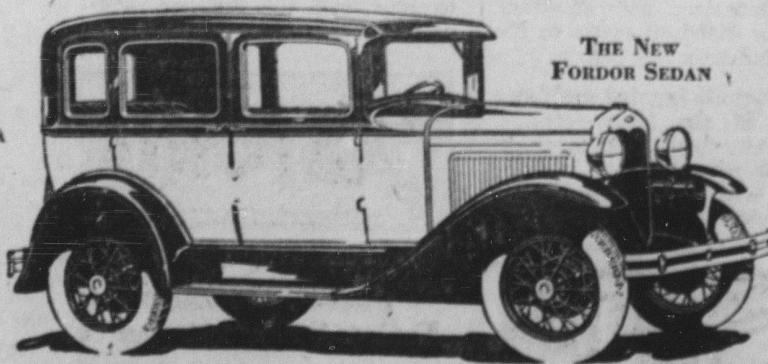

LOW PRICES OF FORD CARS

\$430 to \$630

F. O. B. Detroit, plus freight and delivery. Bumpers and spare tire extra at small cost. You can purchase a Ford on economical terms through the Authorized Ford Finance Plans of the Universal Credit Company.



CLOVER FARM STORES

National Headquarters CLEVELAND, OHIO.

CLOVER FARM Week-End Specials for FEB. 27 and 28

- FANCY BLUE ROSE RICE . . . 5 Lbs. 25c
- Clover Farm Tomato SOUP . . 3 Cans 25c
- SOLID CABBAGE 4 Lbs. 10c ; FRESH WAXY LEMONS, 6 for 14c ; HALF-PECK BASK-ET ONIONS 17c
- P & G Naptha Soap . . 8 bars 33c A Good, Heavy Well-Made BROOM, 49c

CLOVER FARM PASTRY FLOUR, WHITE, FINE MILLED 5 LB. BAG 18c ; 10 LB. BAG 35c

SPECIAL! SPECIAL! SPECIAL!
6 Champion Electric Lamp Globes for 98c

GENERAL ELECTRIC Licensed, High Grade Lamps. Your Choice (15 to 60 Watt) Sizes.

Two More Cars --- TREE-RIPENED Sweet, Juicy Florida ORANGES

Picked and Shipped by Fast Refrigerator Freight to Reach Your CLOVER FARM STORE the Sixth Day After Picking. (This Makes NINE CARS of Delicious Healthful Fruit Distributed Exclusively by CLOVER FARMERS.) The Crop is Now Harvested, Although Prices Are Slightly Higher, They Still Show Wonderful Food and Health Value.

BUY A FEW IN ADVANCE OF YOUR NEEDS, FOR HEALTH'S SAKE. Peck . . . 59c. Half Peck . . . 30c

LENTEN SUGGESTIONS

- FRESH CREAM CHEESE, PER LB., 25c
- YELLOW LONG HORN CHEESE LB., 25c
- READY TO FRY COD FISH CAN, 15c
- SAN LUCAS TUNA FISH PER CAN, 25c
- VAN CAMP'S CALIFORNIA SARDINES, In Tomato Sauce, 3 BIG TINS, 25c
- VAN CAMP'S COOKED CALIFORNIA MACKEREL 2 ONE-POUND CANS, 25c
- SALT MACKEREL FILLETS (No Heads, tails or Bones) TWO FOR 25c
- CLOVER FARM MACARONI, NOODLES OR SPAGHETTI—3 10c PACKAGES FOR 25c
- BIG POUND JAR CLOVER FARM PEANUT BUTTER, 25c

REAL VALUES—Pure Fruit Spreads

- FULL POUND JAR FRUIT JELLY 21c
 - 8-OZ. APPLE BUTTER—JAR 23c
- CLOVER FARM BRAND—QUALITY ALWAYS

SATURDAY CANDY SPECIAL

- EASTER JELLY EGGS 2 lbs. 25c
- HERSHEY CHOCOLATE KISSES—LB. 29c
- FULL POUND BOX CHERRIES, CHOCOLATE COVERED MARASCHINO 29c

BRIGHT, NEW SMOKED 6 TO 8 LB. CALLIE HAMS, LB. 16c These Are Specially Trimmed (Shank Off) and Mild Cure.

You Always Get "Thrift Plus Satisfaction" at the Home-Owned Clover Farm Stores. THERE IS ONE NEAR YOU!!

LEGAL ADVERTISEMENTS.

ORPHANS' COURT SALE.

Notice is hereby given that by virtue of the order of the Orphans' Court of Centre county, the undersigned will expose at public sale on the premises, on what is known as the John D. Decker farm, three miles from Potters Mills, on SATURDAY, the 21st Day of MARCH, 1931, at 1 O'clock P. M., all that certain messuage, tenement and tract of land, bounded and described as follows, to wit:

BEGINNING at stones, being the Northeast corner of lands here described; thence South 24 1/2 degrees East 124 rods to middle of township road; thence South 69 degrees West 29 1/2 rods to stone in middle of road, aforesaid; thence along middle of said road North 86 1/2 degrees West 26 rods to stones in middle of road; thence 58 degrees East 33 rods to a large dead cherry; thence South 84 1/2 degrees West 126 rods to corner adjoining what is known as the Kelly line; thence North along lands of Mary Blausser to public road; thence by lands of J. P. McCoy and C. B. Neff; thence again in a North-Easterly direction along line of lands of C. B. Neff and C. L. Neff estate; thence along line of lands of the Brokerhoff Estate to the place of beginning. Containing fifty acres more or less, and being the same premises reserved by John D. Decker in his life time out of other lands herebefore sold to George H. Martin and O. E. Gonsaware.

Notice is also given that by permission of said Court, the undersigned will be a bidder at said sale.

TERMS OF SALE: Forty per cent. of the purchase money to be paid on the day of sale, and the balance upon the confirmation of sale and delivery of deed.

LOGAN M. DECKER,
Administrator of the Estate of John D. Decker, deceased.

TRIENNIAL ASSESSMENT APPEAL FOR 1931.

Notice is hereby given to the tax

payers of Centre County that the County Commissioners will hold appeals for the Triennial Assessment at the following times and places, from 9 A. M. to 4 P. M.:

1931.

March 2—Bellefonte Boro, Milesburg Boro, Boggs and Spring Townships, at Court House, Bellefonte, Pa.

March 4—Bellefonte Boro, Marton, Walker, Benner and Patton townships, at Court House, Bellefonte, Pa.

March 5—Half Moon, Taylor, Worth Townships, and Port Matilda Boro, at Hotel, Port Matilda, Pa. A. M. Huston and Union Townships and Unionville Boro, at Hotel, Unionville, Pa. P. M.

March 6—Bellefonte Boro, at Court House, Bellefonte, Pa.

March 9—Howard Boro, Howard, Curtin and Liberty Townships, at Maples Tea Room, Howard, Pa.

March 10—State College Boro, Ferguson and College Townships, at Fireman's Hall, State College, Pa.

March 11—Centre Hall Boro, Harris and Potter Townships, at First National Bank, Centre Hall, Pa. A. M.; Gregg Township, at Hotel, Spring Mills, Pa. P. M.

March 12—Millheim Boro, Haines, Miles and Penn Townships, at Hotel, Millheim, Pa.

March 16—Phillipsburg Boro, and South Phillipsburg Boro, at Public Hall, Phillipsburg, Pa.

March 17—Phillipsburg Boro and Rush Township, at Public Hall, Phillipsburg, Pa.

March 19—Snow Shoe Boro, Burnside and Snow Shoe Townships, at office of E. T. Haynes, Justice of Peace, Snow Shoe, Pa.

March 23—
March 24—
March 25—
General Appeal, Court House, Bellefonte, Pa. 2t

EXECUTRIX'S NOTICE.

In the Estate of William R. Picken, late of Gregg Township, Centre coun-

ty, Pa., deceased.
Letters testamentary on the above estate having been duly granted the undersigned, all persons knowing themselves indebted to the estate are requested to make immediate payment, and those having claims against the same to present them duly authenticated for settlement.
(MRS.) EDITH P. CAMPBELL,
Executrix.
Centre Hall, Pa., R. D. 1.

20,000-MILE ROAD PROGRAM.

The bill providing for the 20,000-mile Pinchot road program was introduced in the legislature on Tuesday. Assurances have been given that the Potter township has been well taken care of.

The Centre Reporter, \$1.50 a year. The Centre Reporter, \$1.50 a year.

Dependability...

DEPENDABILITY is the biggest and broadest word that can be applied to business. IT COVERS a wider field of meaning than any other. THE EQUIVALENT to "dependable" in another language.

—IS—
Belief — Trust — Confidence
Reliance — Honesty
Uprightness
Loyalty — Justice
Faithfulness, ETC.

OUR CUSTOMERS appreciate the dependability of this institution and they never hesitate to recommend us to their friends.

THE FIRST NATIONAL BANK
CENTRE HALL, PA.