

**BOALSBURG ITEMS.**

Mr. and Mrs. Irvin Johnston, of Crafton, are enjoying a week's visit with Mrs. Johnson's mother, Mrs. A. M. Woods.

Mr. and Mrs. Raymond Byle, Mr. and Mrs. Clemens Fusiot and Miss Charlotte Wieland, of Palmyra, were week end guests of their sister, Mrs. Wm. Kliner. The ladies are daughters of John M. Wieland, and formerly were residents of Boalsburg where they have many friends who are always glad to greet them.

Mr. and Mrs. Wm. Hammer, their son, Richard, wife and two sons of Altoona, were guests of Mrs. Robert Reitz on Sunday.

Mr. and Mrs. Charles Kifer are adding to the comfort and appearance of their residence a new roof, several dormer windows and a bath room are among the improvements.

Mrs. Mildred Kuhn Cupp is ill at the home of her parents, Ma and Mrs. E. M. Kuhn.

The Harris family moved from the Boal farm west of town, to the Markle home on Main street.

Miss Myra Kimpfort, of State College, was in town on Sunday.

Miss Edith Sankey and Mrs. Viola Smith, of Pine Grove Mills, were in town on Sunday. Miss Sankey is driving a new Chevrolet coupe.

Elmer Bloom and family moved to Laurelton on Thursday where Mr. Bloom has secured employment on the State highway.

Peter Shuey and Mrs. Musser, of Pleasant Gap, were united in marriage at the Lutheran parsonage by Rev. W. J. Wagner on Thursday evening, May 9th.

Mr. and Mrs. Harold Coxe and children, of Altoona, were visitors in town on Sunday.

Mr. and Mrs. E. W. Hess and daughter, Virginia, Miss Margaret Dale and Miss Myrtle Jacobs drove to Philipsburg on Saturday to visit Mrs. Emmeline Hess Coxe. On their return they were accompanied by Mrs. Nancy Coxe, who had been a guest of her son Paul for several weeks.

Mr. and Mrs. Edwin Dale and Miss Ellen Dale attended County Grange at Pleasant Gap on Saturday.

Mrs. James Fry, of Philadelphia, is visiting her sister, Miss Hattie Kaup.

Memorial Day services will be observed Thursday evening at 6 o'clock. Prof. Frizzell, of State College, will deliver the address and the Lemont band will furnish music.

Charles Fisher is making preparations to build a residence on the corner of Pugh St. and Hamilton Ave., State College.

Miss Anna M. Dale was in town on Monday. Miss Dale recently returned from a two years' sojourn in Florida and after June 1st will occupy her home on Main street.

The High School will close Friday without any Commencement exercises owing to the fact that during the winter term the three-year High School was organized as a township Vocational School, with a four-year course.

Miss Anna Mary Hess attended commencement at Bloomsburg Normal last week. Miss Hess was a member of the class of '28.

Mrs. Emma Detrich, of Aronsburg, was a visitor at the home of her niece, Mrs. A. J. Hazel, last week.

**REBERSBURG.**

John Brungart, who is employed in the rubber works at Williamsport, was at the home of his father, Clayton Brungart, over the week-end.

Harry Sauer, wife and son, of State College, and Mr. and Mrs. Selgel and daughter, of Williamsport, were at the home of Herbert Snull on Sunday.

Clymer Tyson and boy friend, from Harrisburg, were guests at the Wm. Tyson home over the week-end.

The Catherman family, from Gettysburg, were at the home of Mrs. Catherman's father, W. J. Haekenberg, last week, and on returning home took with them their son, Harold, who had been with his grandparents for several weeks.

Edwin Weaver, wife and daughter, from Lewistown, were in town for Memorial Day exercises on Sunday.

Preston Zeigler, from McAllisterville, drove to this place on Saturday in time to pitch a game of ball played with Centondala.

Wm. Reish and family, from State College, and Russell Reish and family from Unionville, were at the home of their brother John on Sunday.

On Monday, Mrs. Charles Bierly, Emma Corman, Newton Weber and Earl Weber went to Emporium to attend the funeral of Henry Weber.

The festival drew a large crowd to Rebersburg on Saturday night.

Rev. Shecterly purchased a new Chevrolet sedan from Samuel Bierly.

**Fair Dates.**

Grange Encampment and Fair, Centre Hall—August 24-30.

Clearfield Agricultural Society, Clearfield—September 10-13.

Huntingdon County Agricultural Assoc., Huntingdon—Sept. 17-20.

Juniata County Agricultural Society, Port Royal—Sept. 10-13.

Lycoming County Fair Association, Hughesville—Oct. 8-12.

Mifflin County Agr. and Hort. Association, Lewistown—Aug. 20-24.

Union County Fair Association, Lewistown—Sept. 27-30.

York County Agricultural Society, York—Oct. 8-12.

**INSURANCE**

Automobile  
Workmen's Compensation  
and Fire.

**J. ROY SCHAEFFER,**  
CENTRE HALL, PA.  
Bell 41R3

**WILL MAKE TESTS TO LEARN DEER DAMAGE**

**Fenced and Unfenced Areas Will Be Used for Obtaining Data—One Area in Seven Mountains.**

Arrangements have been completed between the Department of Forests and Waters and the Game Commission for setting aside a number of acres on State forest land for the purpose of investigating damage to trees caused by deer.

Two areas will be designated in the same locality, one fenced and the other unfenced. The unfenced areas will be definitely marked and the corner markers so concealed as not to cause undue influence upon the deer, either to scare them or arouse their curiosity.

The data will be collected by representatives of both departments and where planting is necessary the seedlings will be furnished from the State forest tree nurseries. One of the areas is to be located at Pine Grove Furnace in an open space where forest tree planting will be made inside and outside of the fence. White pine, Scotch pine, and Norway spruce will be planted. Another area will be in Clearfield county, near the Clearfield forest tree nursery in an area now heavily grazed by deer. A forest tree planting with the three above named species will be made. In this location particularly, it is desired to include if possible both within and without the fence, some area on which mountain laurel is found. Another area is to be located in the Seven Mountains in the Logan forest district, where planting is being conducted on both the open and closed areas. Another area will be chosen in the Pocono region in the Delaware forest district, and another in Potter county in the Susquehanna forest district, which will include natural tree growth and laurel. The fences surrounding the enclosed areas will be seven feet six inches in height and will enclose approximately an acre.

The Logan district lies west of the horse shoe curve on the concrete road over Seven Mountains.

**C. H. H. S. Wins from Port.**

Port Matilda High lost a game to the C. H. H. S. team by great odds on the local field Wednesday evening of last week.

**Local Girls Lose Game.**

The C. H. H. S. baseball team (girls) lost their only game of the season to Hublersburg. Previous to this game on Wednesday afternoon the local team beat the Port Matilda H. S. team by a large score. A double header appeared to be more than the girls could successfully handle, at least that was the aim along the sidelines. The games were played Wednesday of last week at Centre Hall.

**Transfer of Real Estate.**

Wm. H. Frain, et ux, to Walter P. Fetterolf, tract in Miles twp.; \$1.

Walter P. Fetterolf, et ux, to Margaret Rachau, tract in Miles twp.; \$10.

Wm. R. Campbell to Mary E. Campbell, tract in Milesburg; \$1.

S. W. Venada, et ux, to R. R. Finkle, tract in Gregg twp.; \$4,000.

John H. Holmes, et al, to Clarence S. Anderson, tract in State College; \$1,400.

L. D. Fye et ux, to F. E. Wieland, tract in College twp.; \$1.

F. E. Wieland, et ux, to J. O. Pleasant, tract in College twp.; \$1.

John H. Hoy, et ux, to Justus G. Nedligh, tract in State College; \$500.

Jacob Rishel to Peter Spangler, tract in Potter twp.; \$300.

**ADMINISTRATOR'S NOTICE.**

In the Estate of J. T. POTTER, late of Centre Hall Borough, Centre county, Pa., deceased.

Letters of administration on above estate having been duly granted the undersigned, all persons knowing themselves indebted to the estate are requested to make immediate payment, and those having claims against the same to present them duly authenticated for settlement.

W. H. POTTER, Admr.,  
Centre Hall, Pa.



**It will beat you every time**

No matter how you play the cards, you can't win. The only doubtful point is how much you will lose.

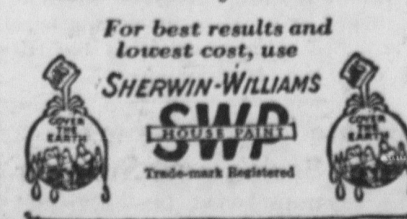

ALSO—  
WALL PAPER,  
WALL PLASTER,  
WINDOW LIGHTS, in all sizes.

**J. M. COLDIRON**  
CENTRE HALL  
Bell 17R2.

**Abrahamson's Great Sale**

**STARTS FRIDAY, MAY 31st**

**Every Item a Brand New Special on Sale**

**An Event that will Score Highest on Every Point of Volume so far this Year!**

**All Advertised Goods Strictly Perfect!**

Store Closed THURSDAY AFTERNOONS  
During the Summer.

GET OUR  
CIRCULAR

FOR  
PRICES--

It Will Pay You!

Open EVERY Evening.

**Abrahamson's Dep't Store : : Millheim**

Money Refunded on Every Unsatisfactory Purchase

You Must Be Satisfied

**Notice.**

We have something very attractive to offer in Anthracite Coal. It is a special preparation by the most modern machinery. We invite you to our yard to look this coal over before you place your order anywhere.

BRADFORD & CO.  
Centre Hall.

**JAMES W. SWABB**

**JUSTICE OF THE PEACE**  
LINDEN HALL, PA.

Legal business promptly attended to. Special attention given to settling estates.

Deeds, Mortgages and Wills written with care.

Even your most distant friends are only minutes away . . .

**TELEPHONE**

it's next best to seeing them!



The Telephone Books Are the Directory of the Nation



**You don't need ELECTRICITY**

in order to enjoy real comfort on wash-day. For the remarkable new Haag 75 Ownpower supplies its own power from its built-in 4-cycle gasoline engine. It is powerful, easy to start and operate, and is a marvel of efficiency.

Let us prove to you, next washday, how much time, labor and worry you can save by having a Haag washer in your home. Phone and tell us when we may give you a free demonstration.

Price, \$195.

**I. C. McCLENAHAN**  
CENTRE HALL

**For Economy Sake**

**= BUY =**

**STONE SCREENINGS  
CEMENT, SAND, LIME  
and ROOFING,**

— AT —

**McCLENAHAN'S GRAIN HOUSE**  
CENTRE HALL

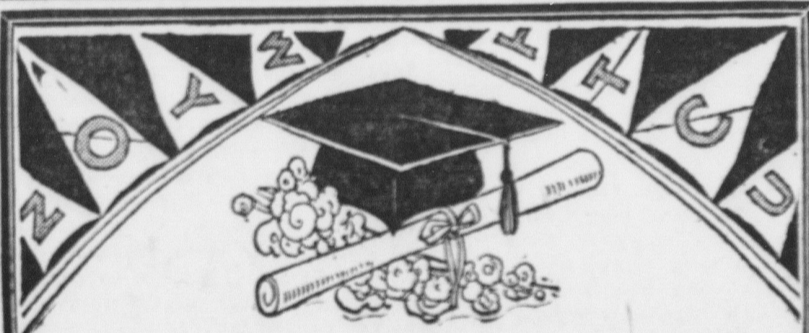

**Every Graduate will want a BULOVA WATCH**

From almost time immemorial the watch has been considered the ideal graduation gift.

And so it is today—every graduate hoping to receive a Bulova.

For after all, Bulova is the one watch that ideally combines beauty with accuracy—luxury with inexpensiveness.

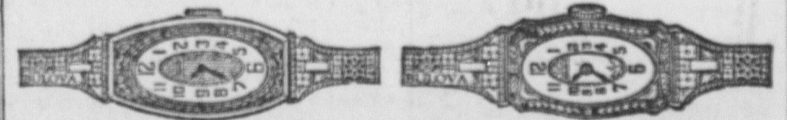

**DAUPHINE**—Tastefully engraved dust proof case; 15 jewel Bulova movement; complete with filigree flexible bracelet to match. . . \$2975

**ROBERTA**—Exquisitely engraved dust proof case; 15 jewel Bulova movement; complete with filigree flexible bracelet to match. . . \$3750

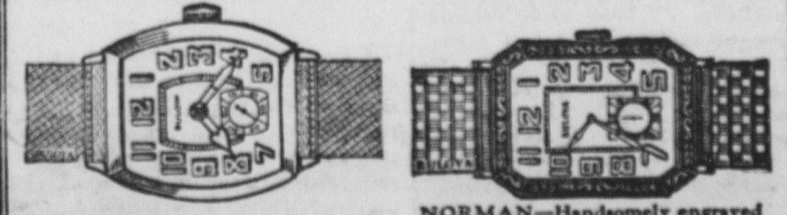

**BANKER**—Dust proof case, 15 jewel Bulova movement; com. \$2475

**NORMAN**—Handsomely engraved dust proof case; flexible bar link band; 15 jewel Bulova movement . . . \$3750

Many other shapes and styles \$25.00 to \$2500.00

**R. S. STOVER,**  
MILLHEIM