

**REBERSBURG.**

Ray Stover, wife and two children, from Williamsport, spent the week-end at the home of William Stover.

William Zeigler and wife accompanied their son Harry and family to Lock Haven on Sunday where they visited at the home of Raymond Zeigler.

Hyle Wolf, wife and daughter were Sunday visitors at the home of Mrs. Wolf's father, Henry Meyer.

Harry Sauers and family, from State College, were among relatives Sunday.

John Metzgar and family, from Pennsylvania, spent several days at the home of Mrs. Metzgar's mother, Mrs. Ida Weaver.

Walter Weaver, instructor in the Leimont schools, and wife, were week-end visitors at the home of Mr. Weaver's father, Calvin Weaver.

Mr. and Mrs. Wm. Conser, from Pine, visited relatives for a day. Mr. Conser, who was formerly from this place, is a machinist in the P. R. R. shops at Jersey Shore.

Mrs. John Meyer is at the home of her daughter, Mrs. Ray Marsteller, in Bloomsburg for a week.

Fred Bender, wife and very interesting children, from Centre Hall, were in town among relatives on Sunday.

Norman Bierly is the owner of a new Chandler sedan.

Mrs. Harry McCool, who was taken to the hospital at Jersey Shore several weeks ago, is improving slowly.

Charles Smull attended a meeting of the Dairymen's League at Bellefonte on Saturday.

Samuel Bierly, wife and daughters, Elizabeth and Lora, together with Mrs. Edwin Hosterman, drove to Ohio on Monday.

Mrs. Bierly injured a foot in a fall a number of years ago, and will take treatment from the famous "Bone-Setter Reese."

**SPRING MILLS.**

The many friends of Rev. Hazen are sorry to have him leave. He will go to Lock Haven, and Rev. Newman of Lock Haven, will locate here.

The community was shocked to hear of the death of Prof. F. B. Bennett at Williamsport on Saturday night, due to asphyxiation. A gas jet was found open in his bed room.

Dean Braucht and family and Mrs. Green of Coalport, spent Sunday at the Dr. Braucht home.

Primary teacher Miss Orrie Wagner being ill, her place was filled by the sister, Mrs. Renna Wise, of Madisonburg.

Samuel Condos moved into their new home across the street from where they had been living. Any one desiring a nice home should consult Mr. Condo.

The new mail schedule went into effect on Monday and the car carrying mail from Bellefonte to Millheim made its first trip on Monday afternoon.

The schools opened at Coburn on Monday and the school buses in readiness to accommodate the many pupils to and from Coburn.

**BOROUGH SCHOOL REPORT.**

First month report of 7th and 8th Grades: Percent of attendance, boys 97, girls 98. Perfect attendance to date, boys 10, girls 15. The following made 100 per cent in monthly tests: Mental arithmetic—Betty Ehrlich, Lorraine Brungart, Muth Bailey, Bruce Hartley, Lawrence Hartley, History—Muth Bailey, Hugh Morrow, Jack Coldron, Spelling—Muth Bailey, John Spyster, Ruth Reiber, Doris Moltz, Reuben Rickert, Community Civics (eighth grade)—100 per cent. Muth Bailey, John Spyster, Geography—Muth Bailey, John Spyster, Hugh Morrow, Jack Coldron, Lawrence Hartley, English—Betty Ehrlich, Muth Bailey, John Spyster, Bruce Hartley, Ruth Reiber, Sarah Odenkirk, Physiology—Betty Ehrlich, Lorraine Brungart, Muth Bailey, Visitors, Assistant superintendent H. C. Rothrock, Fay Reese—W. H. Haney, teacher.

Report of 5th and 6th Grades: Number pupils enrolled, boys 10, girls 16; per cent of attendance, boys 98, girls 98. The following pupils made 100 per cent in monthly tests: Spelling—Woodrow Bradford, Roberta Smith, History—Woodrow Bradford, Geography—Jay Runkle, Woodrow Bradford, Arithmetic—Roberta Smith.

Visitor, Prof. H. C. Rothrock—Thos. L. Moore, teacher.

**FARM CALENDAR.**

**Timely Reminders from The Pennsylvania State College.**

**Prevent Weedy Flavor**—Where pastures are short at this time of the year and cows do not get enough supplementary feeds, they will eat many kinds of weeds. Among these are ragweed, goldenrod and pigweed, all of which cause off-flavored milk. Feed sufficient grain and roughage so that the cows will let the weeds alone.

**Use College Services**—"Farm relief" may come in taking full advantage of the opportunities offered by your State College. Do you get the bulletins and circulars? If not, send for a list of available publications. Do not forget the short courses offered and also get acquainted with the county agent.

**Good Farming Succeeds**—An agricultural college in another State says "there is more hope for the good farmer on poor land than for the poor farmer on good land." This is applicable to any state as many have frequently observed.

**Pack Fruit Attractively**—Growers find that they can get from 10 to 25 cents a bushel more for apples that are well packed instead of being just poured into the basket. Honestly packing a bushel of apples does not improve the flavor or value of the fruit but it makes a more attractive package.

**Keep Pullets Laying**—If pullets are to lay well all winter their body weight must be kept up. This can be done by feeding a good grain and some cod liver oil.

**Pick Seed Corn Now**—If seed corn is selected in the field it will insure a better crop next year than if the ears are picked out of the crib.

**Transfer of Real Estate.**

Orlando W. Hontz to Russell C. Miller, tract in State College; \$7000.

H. E. Dunlap, sheriff, to Miners and Merchants Deposit Bank, tract in State College; \$825.

John L. Holmes to Nannie M. Moeck, tract in State College; \$3000.

Eleanor R. Gettig to Adam E. Ziegler, tract in State College; \$1.

Augustus Glantz to James Holderman, tract in Benner twp.; \$1000.

J. W. Henszey to Maude Kenshey, tract in State College; \$500.

Robert T. Hafer to Gilbert D. Nolan, tract in State College; \$10,000.

Elmer D. Foust to Mary M. Auman, tract in Grove twp.; \$100.

John Gilliland to W. C. Shoemaker, et al, State College; \$1200.

John R. Haswell to R. I. Weber, et al, tract in State College; \$4500.

Robert H. Bell to Geo. W. Sargent, tract in State College; \$12,000.

Theodore D. Boal to Pierre DeLay Boal, tract in Harris twp.; \$1.

Paul Thayer et ux, to William F. Hall, et ux, tract in State College; \$9,000.

Wm. F. Hall, et ux, to Paul Thayer, tract in State College; \$1,500.

Robert Way Roop, et ux, to H. B. Frankenberger, et ux, tract in State College; \$1.

Charles E. Snyder to Amos E. Rise, tract in Ferguson twp.; \$1800.

**NEW ADVERTISEMENTS.**

**PUPS FOR SALE**—Old American fox hounds, four and one-half months old; black and tan.—Franklin Sharer, Centre Hall R. 2; tel. 82R12. 72t

**FOR SALE**—Purebred Registered Guernsey bulls of serviceable age; also bred and open heifers. May Rose Glennwood breeding.—J. H. Detweiler, Centre Hall.

**PROPERTY FOR SALE**—Frame house containing seven rooms, summer kitchen and other outbuildings; situated on 1/4 acre lot in village of Tusseyville. Inquire of F. P. Floray, Centre Hall, R. D. 271t

**FOR SALE**—The Henry E. Foust property at Potters Mills. This is a bungalow type of house and is well situated. The property has lately been remodeled and is in first-class condition. Price is right.—H. L. EBRIGHT, Agent, Centre Hall. 267t

**EVERY WEDNESDAY IS SUBURBAN DAY**  
—IN—  
**ALTOONA BOOSTER STORES**

Just to remind you that Wednesday is a good day to shop in Altoona Booster Stores for the things that your local merchants cannot supply!

Now that colder weather is here, there will be many personal and home needs to be secured for Fall and Winter and Booster Stores can be depended upon to supply your every need with entire satisfaction.

**Booster Stores Lead in Style and Value!**

While Booster Stores maintain leadership in everything pertaining to style and value, they also give special attention to quality with the result that all merchandise offered by Booster merchants can be depended upon in every detail—a guarantee of satisfaction or money back goes with every sale made by a Booster Store!

**GOOD ROADS LEAD TO ALTOONA**—The Highway of Good Values and Dependable Merchandise Leads to Altoona Booster Stores.

**Altoona Booster Association**

**STRAND THEATRE**  
Altoona, Pa.

**ONE WEEK, Beginning— SATURDAY, OCTOBER 6— "The Terror"**

The Second ALL TALKING PICTURE. With VITAPHONE Accompaniment Also VITAPHONE Acts.

**Pulverized Lime Stone.**

We are prepared to furnish pulverized lime stone for agricultural purposes. Let us quote you on your lime requirements.—Centre Hall Lime and Stone Company. 4t, 040

**PUBLIC SALE.**

SATURDAY, OCTOBER 27, 1:30 P. M., at Old Fort, by Paul E. and W. F. Bradford: A lot of grade Holstein cows and heifers; 3 pure-bred bulls. Also, 50 sows and 2 sows. See posters and descriptive adv. in next issue.

**New Low Prices on Inside Frosted MAZDA LAMPS**

- 25 WATTS .....20c
  - 40 WATTS .....20c
  - 50 WATTS .....22c
  - 60 WATTS .....22c
  - 100 WATTS .....35c
- Refill Empty Socket NOW

**THE HOSTERMAN & STOVER CO.**  
Lighting Equipment  
MILLHEIM, PA.

**Insurance and Real Estate**

Want to Buy or Sell?  
SEE US FIRST

**Chas. D. Bartholomew**  
CENTRE HALL, PA.

**LOOK AT YOUR LABEL.**

This week those subscribers who paid on their subscription to the Reporter will find credit given on their label. We want ALL to examine the figures on their label—those who paid so that they may determine whether or not proper credit was given, and also those who may discover in this way that they are in arrears. Withholding payment on your paper for more than a year works a hardship on the publisher of any newspaper. We dislike "dunning," preferring to give our subscribers ample time in which to make a remittance. But please do not permit the years to roll by without thinking of us.



Memorial Art

**TYPICAL EXAMPLES.**

of memorial art are represented by the many various types of monuments from which you can choose. Our many years of experience as monument-makers guarantee the satisfactory quality of our workmanship. Our prices are very reasonable. Suggestions will gladly be offered on request.

**CENTRE HALL MARBLE WORKS**  
H. G. STROHMEIER, Prop.  
Centre Hall, Pa.

**Electrical Contracting**

The undersigned is prepared to do ELECTRICAL CONTRACTING OF ALL KINDS Prepared to furnish all kinds of Material.

All work guaranteed to conform with regulations laid down by the Underwriter's Association and to pass State inspection.

**HAROLD DURST.**  
Bell 32R11 CENTRE HALL

**NOW Is the Time to Buy WINTER HEATERS ...**

BIG REDUCTION—CALL AND SEE THEM.

**1 Large Refrigerator ...**

HOLDS 100 LBS. ICE, suitable for roadstands or restaurants. ALSO, 1 LARGE SECOND-HAND RANGE.

**If your Spouting Needs Repairing ...**

CALL 218M BELLEFONTE, or if you need NEW SPOUTING we have tin-galvanized and copper.

**If your Slate Roof Leaks ...**

OR YOU NEED A NEW ONE—CALL US.

**NEW AWNINGS ...**

STORE IS OPEN ALL DAY until 9 P. M. WE DO NOT CLOSE ON THURSDAYS, BUT DO CLOSE ON SUNDAYS.

**W. H. MILLER**  
BELLEFONTE

**"SPREADING HERSELF"**

John gave three dozen eggs to the old speckled hen when she wanted to set. Said he knew she couldn't cover them, but he "just wanted to see the old fool spread herself once."

Don't get the idea that the banker is a frozen gentleman sitting on a pile of other people's money. This bank is not attempting to "spread itself" nor to "high hat" anyone. We are interested in all the affairs of this community, anxious to be of service, striving to help in every way we can.

**THE FIRST NATIONAL BANK**  
CENTRE HALL, PA.

8 PER CENT INTEREST ON TIME AND SAVINGS DEPOSITS

**The Hat Shop, Millheim.**  
Mrs. Burd has returned from the eastern cities with an unusually fine stock of millinery; hats of style and quality, at very low prices. Call and see them.

**THE HAT SHOP,**  
Millheim, Pa.

**JAMES W. SWABB**  
JUSTICE OF THE PEACE  
LINDEN HALL, PA.

Legal business promptly attended to. Special attention given to settling estates, Deeds, Mortgages and Wills written with care.

**MACHINE SHOP**

WHERE IS DONE ON SHORT NOTICE

ACETYLENE WELDING  
WOOD WORK, WAGON WORK

**W. A. HENNEY**  
CENTRE HALL, PA.  
Bell Phone 19R3 12t

**ADMINISTRATOR'S SALE.**

The undersigned will sell in Decker Valley, 3 miles south-east of Potters Mills, on Saturday, October 13th, at 1 P. M. sharp, lot of personal property, including horse, cow, heifer, farming implements, lot of chickens; saw mill, shingle mill, Frick engine; lot of household goods, etc.

E. M. Smith, auct. L. M. DECKER,  
Admr. John D. Decker Estate.

**PIANOS**

GRANDS -- UPRIGHTS  
PLAYERS

Tuned - Adjusted - Repaired

Reasonable Terms  
Excellent Workmanship

WRITE OR CALL.

**Ray M. Bartges,**  
COBURN, PA.  
Phone 34-R-13.

**Consider This \$50 Saving BEFORE YOU BUY A WASHER**

THE NEW "BIG 3 SPEED QUEEN"—with its highly polished aluminum tub and agitator—offers you advantages in washing efficiency, beauty and durability which are found only in the higher priced machines—AT A SAVING OF MORE THAN \$50.00.

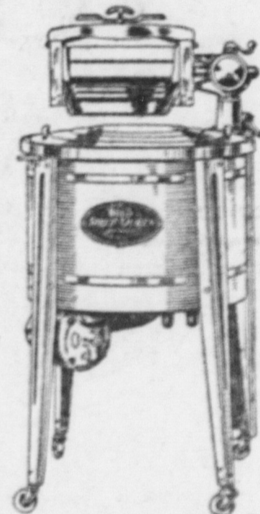

Come in and see this new remarkable washer the first chance you get. There's no obligation.

**HERE ARE SOME OF THE LEADING FEATURES:**

- Smooth, pressed aluminum tub.
- Highly polished aluminum agitator.
- All-Metal Wringer with semi-balloon rolls.
- High grade 1/2 H. P. Electric Motor.
- Self-oiling bearings and gears.
- Entirely enclosed mechanism.
- Double walls to keep water hot.
- Finished in beautiful colors.

for  
**\$99.50**

**"BIG 3" SPEED QUEEN Aluminum Washer.**

**THE HOSTERMAN & STOVER CO.**

Reliable Hardware and Service  
Heating, Plumbing and Electric Wiring  
MILLHEIM

**FOURS** \$595-\$725 f.o.b. Lansing  
**SIXES** \$795-\$1150 f.o.b. Lansing

**DURANT**

AS DIFFRENT AS A NEW SONG IS THE PERFORMANCE OF THE DURANT "65"

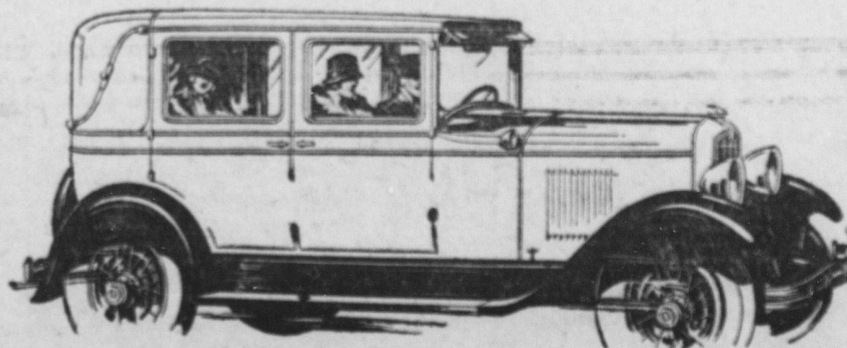

Old songs die with the shadows of yesterday as a new strain captures our imagination. And old standards of motor car performance are forgotten as you thrill to the touch of the steering wheel of the new Durant "65". Come in and drive one.

**FETTEROLF'S GARAGE**

Bell Phone 4R3 CENTRE HALL