

**REBERSBURG.**

Mrs. Stewart Weber, from Washington, was called to this place on account of the serious condition of her mother, Mrs. Henry Meyer. She returned to her home on Saturday, taking with her Martha Jane Abbott.

Prof. Edgar Stover, from Bloomfield, N. J., was here to look after the stock sale on his farm.

Prof. Henry T. Meyer, from Lewisburg, spent several days with his mother, Mrs. Henry Meyer.

Helen Moyer, stenographer in the Treasurer's office, spent the week-end with her parents, Mr. and Mrs. Mifflin Moyer.

Calvin Weaver recently purchased a Chevrolet coach.

The Junior class of the M. T. H. S. will present the play, "Bashful Mr. Bob" on Saturday evening, Feb. 20th.

The State has closed down the quarries east of town for several weeks.

James M. Moyer, from Burnham, spent Saturday at the Mifflin Moyer home.

Stover Minnich, from Mifflinburg, spent a week at the Scott Stover home.

Mrs. Calvin Breen is suffering from neuritis, and is not improving very rapidly.

**SPRING MILLS**

The I. O. O. F. held their annual banquet last Thursday evening. It was enjoyed by a large crowd.

There are a few cases of whooping cough and lots of grip and colds.

The basket ball games on Saturday evening resulted in the home team of boys winning the game from the State College boys and the State College girls winning from our girls.

The weather is again cold and quite a few are hoping to harvest some ice.

We are sorry to lose William Haney this spring. He will remove to Centre Hall where he is engaged in teaching the grammar grade.

**BOALSBURG ITEMS.**

Charles Hosterman, of Jeannette, spent the week-end with his parents, Mr. and Mrs. H. M. Hosterman.

Miss Emma Eliza Stuart is recovering from an illness of several weeks.

Mrs. A. J. Hazel spent Saturday in Bellefonte.

Mrs. Broyles, of State College, conducted a meeting in the Reformed church Sunday afternoon.

Miss Wiggins gave an interesting address in the interest of law enforcement.

A number of members of the Civic Club attended a meeting, held in the interest of establishing a library in Centre county, by the Woman's Club, at State College, Tuesday evening.

The World Day of Prayer service will be held in the Reformed church Friday evening of this week.

The Missionary societies of the Lutheran and Presbyterian churches have been invited to unite with the Reformed society in this service, to which the public is invited.

Mrs. Mary Williams and Mrs. Nettie Aubrel, of Greensville, are visiting their cousin, Mrs. Martha Tressler, at the S. J. Wagner home.

Unusual interest on the part of Centre county residents will be shown in the celebration of the 100th anniversary of the birth of Dr. Evan Pugh, first president of the Pennsylvania State College.

The "Pugh Centenary" is to be observed next Wednesday evening at 8 o'clock in the chemistry amphitheatre on the college campus, when the college historian, Dr. Erwin W. Runkle, will deliver a memorial address covering the life work and activities of Dr. Pugh. The occasion is sponsored by the Central Pennsylvania Branch of the American Chemical Society, of which Professor R. Adams Dutcher, head of the college department of agricultural and biological chemistry, is president.

Dr. Pugh, in the brief period of five years that he acted as president of the institution, married the former Miss Rebecca Valentine, of Bellefonte, who died only a few years ago. Numerous relatives of that connection and the elder residents of the county who remember Dr. Pugh—few of whom survive—will desire to attend the memorial gathering on February 23.

Following the meeting an exhibit of many personal effects of Dr. Pugh will be shown in the amphitheatre. These will include some of his chemical apparatus, books and letters and photographs, many of them donated to the college by relatives and friends.

**FARM CALENDAR.**

**Reminders from The Pennsylvania State College.**

**PROVIDE FOR BIRDS**—Birds are our greatest garden friends. Shrubs and trees which attract them may be selected for planting on the home grounds. Bird houses and baths can be provided for them that will be ornamental as well as useful.

**UT EDGE ON TOOLS**—A keen cutting edge should be maintained on lawns, wheel-hoe blades, sickles, and all tools used to cut weeds. If they are in bad shape, put them on the grindstone or emery wheel; if they simply "touch up" a whetstone and will answer the purpose.

**UT SUPPLY OF WOOD**—Is the wood supply ready for the coming year? If not, devote this week to firing the job. Those old dead trees are better in the woodpile than lying in the woodlot. Then these spots in nearly every woods where trees removed will be better for the remaining.

**HOW HEALTHY CHICKS**—There are six steps in raising healthy chickens hatching to maturity. They are: 1. Clean houses, clean litter, clean feed, clean management, and 2. Ground or close confinement.

**SEED ALFALFA THIS SPRING**—It is the time to plan for alfalfa seeding. Many Pennsylvania farmers mix alfalfa gradually by mixing small amounts of alfalfa seed with usual clover seeding. In case the alfalfa should fail, thorough lack of alfalfa preparation, this method still produce a crop of hay, say Pennsylvania State College agronomists.

**HOW UNDER CORN BORERS**—In corn borers are plowed under or killed in the process. If there are remnants left on the surface, over the borers die from exposure to enemies which they return to the top of the ground.

**COMING—MINSTREL SHOW.**

Coming—Friday night, March 9th, the biggest thriller of the year. An entire ensemble of negro men, women and children, bubbling with Negro jokes, yarns and melodies. A full evening of hilarious laughter for everyone, young and old. A real minstrel. In Municipal Building, Millheim, 8:00 P. M., March 9th, by the Millheim High School Melody Makers. General admission, 15 and 25c; reserved seats, 50c.

**ANNUAL FEBRUARY FURNITURE SALE.**

Twenty per cent discount on all cash purchases of Furniture, Rugs and Linoleum, except kitchen cabinets. Free delivery within a radius of 50 miles.

Phone 3R11 S. M. CAMPBELL, 4L07 Millheim, Pa.

**EXECUTOR'S SALE OF REAL ESTATE.**

There will be exposed at public sale, on SATURDAY, MARCH 17th, at 2:00 o'clock P. M., the following real estate of James C. Reed, deceased, situate in the town of Boalsburg:

A six-room house, stable, shop and all necessary outbuildings, containing two and seven-tenths acres. Also one acre of timberland.

Jas. I. Reed, Auct. JAMES W. SWABB, Executor.

**FOR SALE**—Property known as the Herlach property, in Centre Hall. For particulars consult Cyrus Brungart, or write to Mrs. Geo. M. Hall, 528 Mifflin Street, Huntingdon, Pa. o2

**Public Sale Register**

Sale notice under this head is carried free of charge when bills are printed at this office. To all others the charge is \$1.00.

**SATURDAY, FEBRUARY 25th**, at 1 P. M., 3 miles South of Potters Mills, R. R. Gill will sell: Pair mules, farm implements, chickens, and household goods.—E. M. Smith, auct.

**THURSDAY, MARCH 1st**, at 1 P. M., 3 miles North-East Spring Mills, on road to Brush Valley, A. A. Barger will sell farm stock and implements, also farm of 80 acres with good buildings. E. M. Smith, auct.

**FRIDAY, MARCH 2nd**, at 1 P. M., at R. H. Potter home, Centre Hall, by W. H. Potter, Agent: Lot of Household goods; some antiques.—E. M. Smith, auct.

**SATURDAY, MARCH 3rd**, at 12:30 o'clock, in Boalsburg, Matthew W. Goheen, executor of estate of Wm. M. Goheen, will sell full line of household goods.—E. M. Smith, auct.

**TUESDAY, MARCH 6th**, at 9:00 A. M., 1 mile north of Fillmore, on Brockerhoff farm, Stephen Matis will sell: Farm stock, farming implements, and household goods.—E. M. Smith, auct.

**TUESDAY, MARCH 6th**—S. M. Campbell, at Millheim, will sell pair horses, cow, farming implements, etc. Sale at 12:30.

**WEDNESDAY, MARCH 7th**, 12:30 o'clock, on the Horner homestead, 1/2 mile east of State road over Nittany Mt., G. L. and S. S. Horner will sell farm stock and implements; clean-up sale.—E. M. Smith, auct.

**THURSDAY, MARCH 8th**, at 1:00 P. M., at Spring Mills, by R. H. Shook, Exec. of A. J. Shook: Farm stock, implements, household goods; farm containing 62 acres; clean-up sale.

**SATURDAY, MARCH 10th**, at 12:00 o'clock, 1 1/2 miles east of Old Fort, John H. Runkle will sell Household Goods.—E. M. Smith, auct.

**MONDAY, MARCH 12th**, at 10:30 A. M., 4 miles West of Spring Mills, on Sinking Creek road, or 4 miles S. E. of Centre Hall: Farm stock and implements, also household goods.—Susan Homan, W. R. Homan, Guardian.—E. M. Smith, auct.

**TUESDAY, MARCH 13th**, at one o'clock P. M., at Linden Hall, John Carper will sell: Farm stock and implements; clean-up sale.—E. M. Smith, auct.; Jas. Swabb, clerk.

**THURSDAY, MARCH 15th**, at 10 A. M., on the J. C. Goodhart farm, 1/2 mile south of Centre Hill: Farm stock and implements.—E. M. Smith, auct.—Meeker & Goodhart.

**FRIDAY, MARCH 16th**, at 10 A. M., 1 mile west of Potters Mills, James S. Reish will sell farm stock and implements; clean-up sale.—E. M. Smith, auct.

**TUESDAY, MARCH 20th**, at 10 A. M., on the McFarlane farm, 1 mile east of Boalsburg, Mrs. Leah R. Smith will sell: 5 horses, 24 head cattle, 40 hogs, Barred Rock Chickens, full line farm implements, and some household goods. Clean-up sale.—L. F. Mayes, auct.

**WEDNESDAY, MARCH 21st**—W. E. Bartges will sell on his farm 1 mile west of Old Fort, livestock, including registered cattle, farm implements, and some household goods. Sale at 9 A. M. L. F. Mayes, auct.

**WEDNESDAY, MARCH 23th**, at 12 o'clock sharp, 1/2 mile South of Tusseyville, on the Swartz farm, D. C. Fohringer will sell live stock and implements.—E. M. Smith, auct.

**ADMINISTRATOR'S NOTICE.**

In the Estate of WILLIAM H. FRAZIER, late of Centre Hall Borough, Centre County, Pa., deceased.

Letters of administration on above estate having been duly granted the undersigned, all persons knowing themselves indebted to the estate are requested to make immediate payment, and those having claims against the same to present them duly authenticated for settlement.

F. W. FRAZIER, Administrator, 011 Spring Mills, Pa.

**ADMINISTRATOR'S NOTICE.**

In the Estate of EMMA MCCOY, late of Centre Hall Borough, deceased.

Letters of administration on above estate having been duly granted the undersigned, all persons knowing themselves indebted to the estate are requested to make immediate payment, and those having claims against the same to present them duly authenticated for settlement.

C. D. BARTHOLOMEW, Admr., 08 Centre Hall, Pa.

**EXECUTOR'S SALE OF REAL ESTATE.**

The undersigned, Ralph H. Shook, Executor of A. J. Shook, late of Gregg Township, Centre County, Pennsylvania, will offer at public sale on the premises Southeast of the village of Spring Mills, on

**THURSDAY, MARCH 8, 1928,** at 1:00 o'clock P. M., the following real estate, situate in Gregg Township, Centre County, Penna., bounded and described as follows:

BEGINNING at a stake, thence by lands of Ellis Snyder and J. G. Evans, North 73 degrees East 110 perches to stone thence North 19 degrees West 54 perches to stone in Penns Creek; thence North 7 degrees West 20.6 perches to stone in Penns Creek; thence North 64 degrees West 27 perches to stone in Penns Creek; thence 69 degrees West 56 perches to stone in Penns Creek; thence South 85 degrees West 21.2 perches to stone in Penns Creek; thence 73 degrees West 18 perches to stone in Penns Creek; thence South 61 1/2 degrees West 13.9 perches to stone in Penns Creek; thence by lands of A. J. Shook South 37 degrees East 33 perches to stone; thence North 73 degrees East 2.6 perches to stone; thence South 20 degrees East 53 perches to stone, the place of beginning. Containing 64 Acres and 25 Perches, more or less. Excepting and reserving, however, out from the above tract of land, the following lots:

No. 1: Beginning at a stone; thence along lands formerly of Peter Wilson, South 20 1/2 degrees East 10 perches to stone; thence along lands formerly of Adam Grenoble, North 60 1/2 degrees East 8 perches to a stone; thence by same North 20 1/2 degrees West 10 perches to a stone; thence by same South, 60 1/2 degrees West 8 perches to the place of beginning. Containing 80 Perches of land, neat measure, heretofore sold to William M. Grove. (See Deed Book 103, page 48.)

No. 2: Beginning at a post; thence along lands above described, North 37 degrees West 35.1 perches to a point in Penns Creek; thence by lands of John Horner and in said creek North 67 1/2 degrees East 12.3 perches to a point in said creek; thence by land of W. M. Grove, South 24 degrees East 17 perches to a post; thence by the lands above described, South 33 degrees East 20.4 perches to a post; thence by the same South 26 degrees West 9 perches to the place of beginning. Containing 2 Acres and 51 Perches, neat measure heretofore sold to Thomas J. Decker. (See Deed Book 107, page 42.)

The crops in the ground being reserved. TERMS OF SALE: Ten per cent. of the purchase price when the property is knocked down; the balance on April 1, 1928, when deed will be delivered as well as possession.

Wise & Hubler, Auctioneers. RALPH H. SHOOK, Executor Gettig & Bower, of A. J. Shook, dec'd. Attorneys.

**Insurance and Real Estate**

Want to Buy or Sell?

SEE US FIRST

Chas. D. Bartholomew CENTRE HALL, PA.

**JAMES W. SWABB JUSTICE OF THE PEACE LINDEN HALL, PA.**

Legal business promptly attended to. Special attention given to settling estates. Deeds, Mortgages and Wills written with care.

**MACHINE SHOP**

WHERE IS DONE ON SHORT NOTICE

ACETYLENE WELDING WOOD WORK, WAGON WORK

W. A. HENNEY

CENTRE HALL, PA. Bell Phone 13R3 12th



**Found**

the best place in town for Quality Tire Service

Our Store! Firestone Gum-Dipped TIRES Boozer's Garage CENTRE HALL, PA.

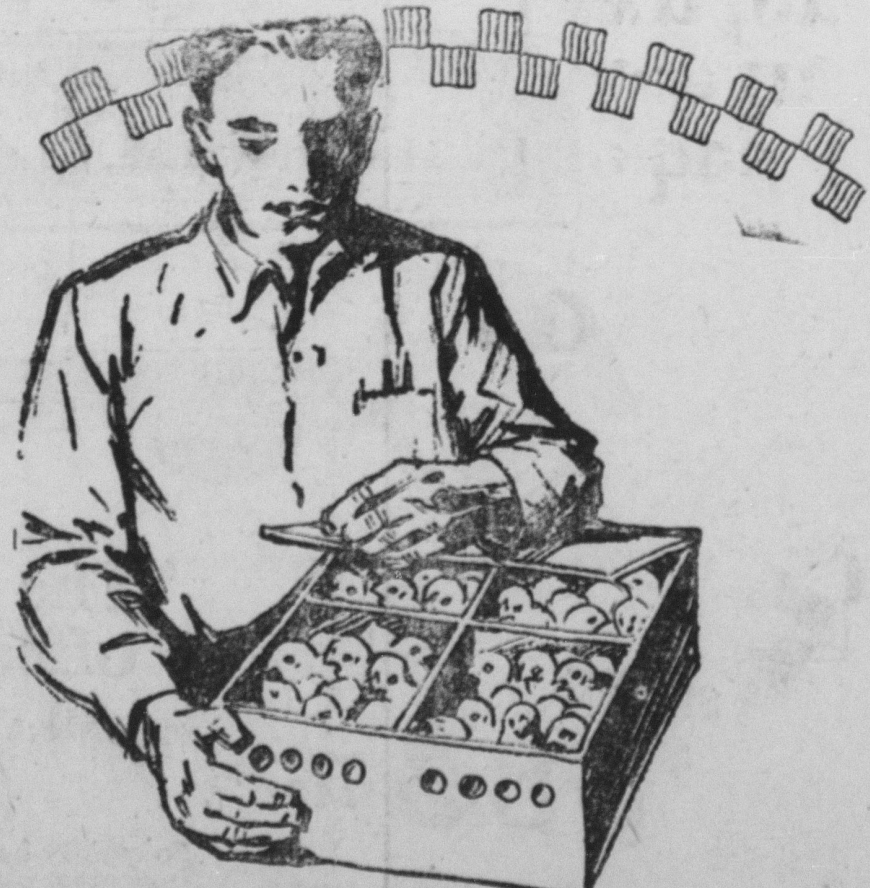

**How Many Will You Save?**

If your newly-arrived chicks could talk they would say: "Do not feed us until we are 72 hours old. We are supplied with food during this period by the remaining part of the egg yolks which we absorbed into our bodies just before we were hatched. When we are 72 hours old give us a feed which will provide life and growth vitamins." There are 1592 hatcheries which say, "Feed Purina." They know what it takes to keep chicks alive and growing. A new shipment of Startena is here. Tell us how many bags you want.



**BRADFORD & CO. CENTRE HALL**

**ADMINISTRATOR'S NOTICE.**

In the Estate of MARGARET P. KENT, late of Centre Hall Borough, Centre County, Pa., deceased.

Letters of administration on above estate having been duly granted the undersigned, all persons knowing themselves indebted to the estate are requested to make immediate payment, and those having claims against the same to present them duly authenticated for settlement.

W. H. POTTER, Administrator, c. l. a., W. Harrison Walker, Centre Hall, Pa. Attorney o19

**EXECUTOR'S NOTICE.**

In the Estate of JAMES C. REED, late of Harris Township, Centre County, Pa., deceased.

Letters testamentary on above estate having been duly granted the undersigned, all persons knowing themselves indebted to the estate are requested to make immediate payment, and those having claims against the same to present them duly authenticated for settlement.

JAMES W. SWABB, Executor, W. Harrison Walker, Linden Hall, Pa. Attorney o19

**PUBLIC SALE**  
—of CARLOAD—  
**Western Horses AND MULES**  
at the Mitterling Barn, CENTRE HALL  
**WEDNES., FEBRUARY 29th**  
BEGINNING AT 1:00 P. M.  
20 Head of Fine Percheron and Belgian Horses bred by the Kansas Stock Farm Co. In the lot are 5 Mated Teams and 10 Single Horses, ranging in age from 4 to 6 years, and in weight from 1200 to 1500 lbs. All are well broke.  
ALSO 4 EXTRA GOOD MULES.  
Come to the stable before sale date and look them over. This load is carefully selected. We aim to please you.  
E. M. SMITH, Auct. E. BONER

**OLD BUSINESS** | **NEW BUSINESS**  
THE ATTENTION AND CAREFUL HANDLING OF OUR DEPOSITORS' BUSINESS HAS MADE THEM PERMANENT CUSTOMERS HERE.  
WHENEVER YOU TOO WANT THE KIND OF BANK CONNECTIONS THAT WILL MAKE YOU FEEL THAT YOU ARE "ALL SET," DROP IN AND LET US CONVINCING YOU THAT WE HAVE WHAT YOU NEED.  
**THE FIRST NATIONAL BANK**  
CENTRE HALL, PA.  
5 PER CENT INTEREST ON TIME AND SAVINGS DEPOSITS

**NEW Star FOUR**  
A DURANT PRODUCT  
**Largest Car at Its PRICE! Lowest Priced Car of Its Size**  
THE STAR FOUR, improved in all respects and with new qualities added, is now priced at the lowest figures for which any automobile may be obtained, and is therefore, the greatest motor car value in existence. NO OTHER MAKE EXCEPTED.  
STAR SPORT ROADSTER \$495 | STAR 2-DOOR SEDAN \$495  
STAR BUSINESS COUPE \$495 | STAR 4-DOOR SEDAN \$570  
Prices f. o. b. Lansing, Mich.  
Consider these features and make your own comparison as to value: 107 inch wheelbase; Oversize Balloon Tires; Roomy streamline body; Beautifully upholstered and trimmed; Polished lacquer finish; Rubber mounted motor; Silent front end timing chain; force-feed motor lubrication; 4-wheel Bendix brakes; full crown fenders; clear visioned corner posts; Speed 55-65 miles per hour; 20 to 30 miles per gallon of gasoline; Easy riding semi-elliptical springs; gasoline tank in rear with vacuum feed; choice of four colors.  
THE LARGEST, MOST POWERFUL AND MOST COMPLETELY EQUIPPED CAR EVER OFFERED AT THE PRICE.  
**STAR CARS**  
Again Improved | Again Improved  
**FETTEROLF'S GARAGE**  
CENTRE HALL