

Bell Co. Reduces Long Distance Telephone Rates.

A reduction in long distance telephone rates between points separated by 300 miles or more will be put into effect on December 1, according to an announcement by J. H. Cunniff of the Bell Telephone Company of Pennsylvania. The reduced charges chiefly affect daytime rates, with the greater distances enjoying the greatest reductions and will result in an estimated saving of about \$1,500,000 to long distance users.

These reductions in charges between distant points are introduced to encourage even greater use of the Bell System's nation-wide network of wires and to pass on to the long distance users the economies made possible by recent scientific developments which are chiefly applicable to communication over long distances.

Bazaar and Bake Sale.

The Home Economics department of Gregg Township Vocational School at Spring Mills will hold a bazaar and bake sale at the school building, Saturday, December 17th, from 10 A. M. to 5 P. M.

Boalsburg Seniors to Hold Supper and Box Social.

A vegetable soup supper and box social will be held in Malta, Hall, Boalsburg, on Saturday evening, December 10th, by the senior class of the Boalsburg High school. The patronage of the public is solicited.

FARM CALENDAR.

Timely Reminders from The Pennsylvania State College.

PENN STATE CABBAGE YIELDS HIGH—North Dakota reports that Penn State strain of Danish Ballhead cabbage outyielded ordinary strains by more than fifty per cent this year. At Pennsylvania State College an acre of Penn State Ballhead produced 23.76 tons which compares well with the average yield of cabbage in the State, nine tons.

CUT AND SELL MINE PROPS—The hard coal mines are showing increased activity as the cool weather nears. They need and use wooden props. Farmers in the vicinity can make good money cutting and hauling props from their woodlands. If proper cutting methods are used, the woods will yield an income in props every winter.

FARMER, GO HUNTING—With the deer season open, take a little vacation and get much needed recreation by spending a few days in the woods. It's only good business to first get a license.

START THE 1928 GARDEN—It will pay well to begin next year's garden right now by applying 15 to 20 tons of manure per acre and plowing this under. Plow as deep as possible without turning up an excessive amount of subsoil. This treatment will improve the physical condition of the soil, increase the amount of organic matter and plant food, and make more plant food available early in the growing season.

Utilize Volcano Heat

Return goldseekers report the discovery of a steam-heated valley in northern British Columbia where lush vegetation imitates the tropics. Their story must be credited, for the gold scouts were traveling by air. Warm springs that drive away the cold of upper Canada are no more incredible than an airplane. And the story is very suggestive. The obvious step is to pipe the hot contents of Vesuvius, Popocatepetl, Krakatoa and other natural furnaces to the Arctic, where they will do good instead of harm.

Plenty of Time

"Are you going away?" "Yes, to Europe." "By which ship?" "By airship." "But there is no airship service." "There will be by the time my wife is ready."

WEEK-END PROGRAM OF PHOTO-PLAYS AT—

The "Scenic" Theatre

Where the BETTER Pictures are Shown BELLEFONTE

WEDNESDAY AND THURSDAY (This Week)

ROD LA ROCQUE AND PHYLLIS HAYER in—"THE FIGHTING EAGLE"

Taken from the "Adventures of Gerard" by Conan Doyle. A glittering romance of love and adventure in the memorable days when Napoleon ruled Europe with an iron hand and held the World in awe. A screen production de luxe packed with genuine drama, thrill, expectancy and deep appeal.

Also Screen Snapshots and Fox News Reel. Admission, 15 and 35c.

COMING:

Richard Dix in "SHANGHAIED ABOUND."

Fred Thompson in "JESSIE JAMES" "CHANG."

Babs Darola in "SHE'S A SHIEK" And truly a wonderful Xmas Holiday Program. Watch for announcements.

VICTOR OF GETTYSBURG IN MARBLE

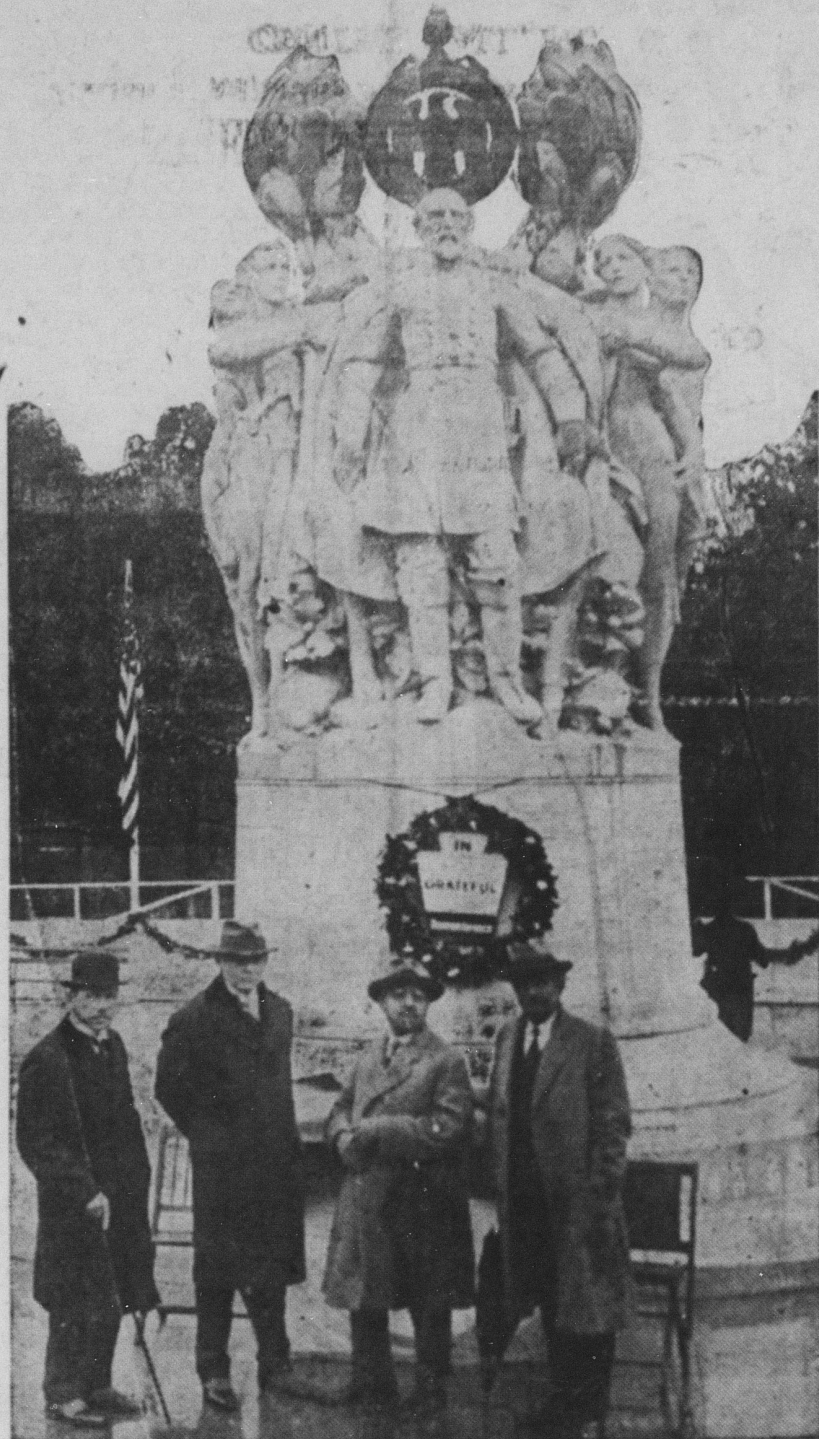

Front view of the sculptured allegorical group in the center of the General George Gordon Meade Memorial in Washington just presented by the State of Pennsylvania to the Federal Government. In the foreground, left to right, are Edward P. Simon and Grant M. Simon, of Philadelphia, architects of the memorial; Nicola d'Ascenzo, secretary of the Pennsylvania State Art Commission, and Gualtiero Piccirilli, of New York, who executed the design of the memorial.

COURT PROCLAMATION.

WHEREAS the Honorable James C. Furst, President Judge of the Court of Common Pleas of the 49th Judicial District, consisting of the County of Centre, having issued his precept, bearing date of second day of November, 1927, to me directed, for holding a Court of Common Pleas, Orphans' Court, Court of Quarter Sessions of the Peace, Oyer and Terminer and General Jail Delivery, in Bellefonte, for the County of Centre;

And the Grand Jury to convene on the Third Monday of December, 1927, at 10 o'clock A. M., being December 19, and the Traverse Jury called for the regular meeting of Quarter Sessions Court will convene on Tuesday, December 20th, 1927, at 1:30 P. M. The Traverse Jury for the Second Week of Court will appear Tuesday, December 27th, at 10:00 A. M.

NOTICE is hereby given to the Coroner, Justices of the Peace, Aldermen and also such Constables, (that may have business in the respective districts, requiring to report to the Honorable Court) that they be then and there in their proper persons at the time specified above, with their records, inquisitions, examinations and their own remembrances, to do those things to their offices appertaining to be done, and those who are bound in recognizance to prosecute against the prisoners that are and shall be in Jail of Centre County, be then and there to prosecute against them as shall be just.

Given under my hand at Bellefonte, the 15th day of November in the year of our Lord, 1927, and the 151st year of the Independence of the United States of America. E. R. TAYLOR, Sheriff. Sheriff's Office, Bellefonte, Pa.

SHERIFF'S SALE.

By virtue of a writ of Levavi Facias issued out of the Court of Common Pleas of Centre county, to me directed, will be exposed to Public Sale at the Court House in the Borough of Bellefonte, on

SATURDAY, DECEMBER 10th, 1927, the following property:

ALL that certain message, tenement and tract of land situate and being in the Township of Spring, County of Centre and State of Pennsylvania, bounded and described as follows, to wit:

BEGINNING at a corner of land now or formerly of John Hoy's estate on the line of land of Rowland C. Irvin, thence along line of land of Rowland C. Irvin and land of A. O. Furst North 67 degrees and 20 perches, East 211 and 75-100 rods to a post; thence along land now or formerly D. A. Grove South 23 degrees East 292 perches to stones; thence along land now or formerly of Reuben Valentine's Estate and George Valentine, South 62 degrees West 425 perches to stones; thence along land now or late of P. and W. Barnhart North 29 degrees West 160 perches to stones; thence along land of John Hoy's Estate the following courses and distances: North 64 1/2 degrees East 132 perches to post; thence North 22 1/2 degrees West 14 perches to a post; thence North 64 1/2 degrees East 105 perches to a corner; thence North 25 1/2 degrees West 113 perches to the place

of beginning. Containing 413 Acres and 124 perches, net measure. Seized, taken in execution and to be sold as the property of Allen Shelden defendant and W. G. Finkle, Terre tenant. Sale to commence at 1:30 o'clock P. M. of said day. E. R. TAYLOR, Sheriff's Office, Bellefonte, Pa. Sheriff November 15th, 1927 047

ADVERTISEMENTS

ORNAMENTAL TREES. — Select specimens of Norway Spruce, in pairs or more; any height; for Fall or Spring planting, at less than nursery prices. — J. H. DETWILER, Centre Hall, Pa.

GRINDING—Hammermill Standard, 18 cents per cwt; Medium, 22 cents. Other grains, 10, 14 and 25 cents. Prompt service. — HARRIS GROVE, Route 2, Centre Hall.

LOST—Hunting coat and hunting license, No. 3442, between milk plant and Hagan garage.—L. A. Hettinger, Centre Hall.

FOR SALE.—75 to 100 Plymouth

Rock pullets, hatched in April, about ready to lay, for sale.—Harry M. Cummings, Centre Hall, R. D.; Bell phone 73R6. 049*

FOR SALE—Holstein cow, third calf, now springing.—Richard Brooks, Centre Hall. 2t

FOR SALE.—House with necessary outbuildings, and one acre, 12 perches of land, situated at South end of Spring Mills. Any reasonable offer will be considered.—J. R. Finkel, admr., Mifflinburg, Pa. 461f

MACHINE SHOP

WHERE IS DONE ON SHORT NOTICE

ACETYLENE WELDING WOOD WORK, WAGON WORK

W. A. HENNEY

CENTRE HALL, PA. Bell Phone 13R3 12t

ONE EGG can start a FarmYard

Advertisement for 'Golden Egg' Bank featuring an illustration of a chick hatching from an egg. Text includes: 'Small savings if "set on" will hatch a fortune. Start saving and "set on" your small change. We will hatch the interest when you deposit the interest with us. SAVE IN A "GOLDEN EGG" BANK FIRST NATIONAL BANK CENTRE HALL, PA.'

Advertisement for Chevrolet Used Cars. Text includes: 'CHEVROLET USED CARS with an OK that counts. Building Quality into Used Cars. Unusual facilities for reconditioning automobiles make possible the high value found in our dependable used cars. In the first place, we can tell exactly what needs to be done to a car without long and expensive experimenting. Our mechanics are thoroughly competent — and, working with special tools, they accomplish a given task in the minimum time. Furthermore, we use only genuine parts for replacement purposes. As a result, our reconditioned cars simply cannot be matched for value. DECKER CHEVROLET CO., Bellefonte HOMAN MOTOR CO., Centre Hall. QUALITY AT LOW COST'

Advertisement for Progress Manufacturing Co. Text includes: 'Don't Throw Away YOUR TIRE DOLLARS. Hundreds of motorists have cut their tire costs in half by employing good vulcanizing service. We can save you money on tires, too. Blowouts, cuts and separations are permanently repaired by us. Tread-worn tires can be re-treaded. ALL WORK IS ABSOLUTELY GUARANTEED TO GIVE SATISFACTION. PROGRESS MANUFACTURING CO. Location: Adjoining Strohmeier Monumental Works CENTRE HALL, PA.'

Large advertisement for Nash cars for Christmas. Text includes: 'NASH Leads the World in Motor Car Value Exceptionally easy Christmas terms. Give a NASH for Christmas. TODAY Nash inaugurates a special Pre-Christmas exhibit at Nash showrooms throughout the country, and you are invited! For this is "Give a Nash for Christmas" week, and we cordially urge you to come in either day or evening and see the special display of new Nash models in our showroom. The perfect Christmas gift is a new Nash. We have Come in and ask us about this plan. You'll be amazed to find how EASY it is to make a new Nash your Christmas gift this year. Pick out your Nash today for delivery bright and early Christmas morning. Remember: There are 24 striking new models, offering a brilliant array of body types and color combinations, priced from \$865 to \$1990, f. o. b. factory.'