

**REBERSBURG.**

Frederick Houser and friend from State College, were in town on Sunday. Mrs. Scott and Mrs. Percy Stover, from Bellwood, and Mrs. John Meyers were callers at the home of Mrs. Miffin Moyer on Sunday.

Mrs. Deon, who underwent an operation at the Gelsinger Memorial Hospital, is improving rapidly.

Mrs. Wm. Walker, who resides at the east end of the valley, is suffering from a nervous breakdown.

Most of the citizens of Rebersburg were to Woodward on Sunday to hear the band concert.

Mr. and Mrs. Wayne Rose and two interesting children, from Mansfield, Ohio, are visiting at the home of Mrs. Rose's parents, Mr. and Mrs. G. A. Corman.

**POTTERS MILLS.**

Lewis Foust, of Burnham, spent a few days at the home of his son, Harry Foust.

Edward Foust and family, from West Chester, visited over the week end with relatives. Mr. Foust returned to his home on Monday while Mrs. Foust and children will visit for the week at the home of her parents. Mr. and Mrs. J. M. Carson.

Harry Ishler and family, of State College, spent Sunday afternoon at the H. E. Foust home.

Rumor has it that Joseph Parker has sold his property to Forrest Bible.

**FARM CALENDAR.**

Timely Reminders from The Pennsylvania State College.

**HONEY FLOWS FREELY**—The honey flow in most parts of Pennsylvania has been unusually heavy this summer, say agriculturists of the Penna. State College in urging beekeepers to be sure that there is plenty of super room in which the surplus honey can be stored. It is expected that the heavy flow will continue if frost is postponed.

**SAVE THAT SEED CORN**—How are your seed corn prospects? Just as soon as possible begin picking seed corn from the standing stalks. Do not let it lie in a pile or stand in bags or crates. Husk the ears and hang corn in a dry, warm, well-ventilated place where the air can circulate around every part of the ear. Good seed corn always is worth good money but next spring it will be in greater demand than ever.

**MOW GRASS IN ORCHARD**—If the soil orchard needs mowing, the mower will make it much more pleasant for the apple pickers than dragging ladders and crates through tall grass and weeds.

**DRENCH VINES TO KILL APHIS**—If you are having trouble with control of the potato aphid try using five pounds of dissolved soap in the mixture of 100 gallons of water and one pint of nicotine sulphate. Ordinarily, however, one pint of nicotine sulphate added to 100 gallons of bordeaux mixture will be effective if the vines are well drenched.

**THE RICHELIEU THEATRE**

Showing CONTINUOUSLY from 2 to 11 P. M.

Adults, 25c. Children, 10c

**TODAY (WEDNESDAY) ONLY**  
HOOT GIBSON and all star cast in  
"PAINTED PONIES"—  
A super production of the golden west, packed with laughs and thrills.  
10 and 25c

**THURSDAY AND FRIDAY**  
"THE ENCHANTED ISLAND"—  
The most unusual picture of the year. See the raging storm at sea and the foundering of the big vessel. The awe-inspiring eruption of the volcano and the rout of the animals who are terror stricken. A huge and beautiful romantic story of the South Seas.  
Also Selected Short Subjects. 10 & 25c

**SATURDAY**  
"MEN OF DARING"—  
Hugh as all outdoors. Thousands in the cast. Hundreds of horses, cattle; huge herds of the old time buffalo, and rough and ready mining camps. This surpasses all previous efforts in pioneer days of super productions.  
Also Selected Short Subjects.  
All for 10 and 25c

**MONDAY**  
"THE MYSTERY CLUB"—  
This is the most fascinating mystery picture in years! It will keep you guessing thruout its seven great reels.  
Also Selected Short Subjects. 10 & 25c.

**TUESDAY**  
THE FIRST STAGE PRODUCTION OF THE SEASON:  
ALL NEW MUSICAL COMEDY—  
"BRINGING UP FATHER IN POLITICS"—  
Curtain at 8:20. Prices 50c, 75 and \$1.10, including tax.

**CHEVROLET**  
The for Economical Transportation  
**World's Lowest Ton-Mile Cost for every line of business**

Whether you need a truck for fast, economical delivery over city streets or whether your problem is the transportation of ton-loads over all types of highways—  
—we have a Chevrolet truck that will give you the world's lowest ton-mile cost\*, plus a type of performance unequalled in a low-priced truck! Here is ruggedness, strength and modern design which assure you the long-time, over-all operating efficiency that has made Chevrolet the world's most popular gear-shift truck!

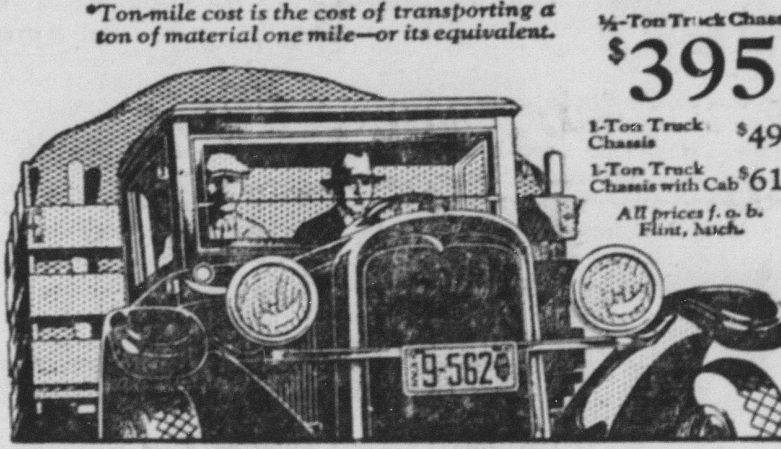

DECKER CHEVROLET CO., Bellefonte  
HOMAN MOTOR CO., Centre Hall

**FARM FOR SALE**  
One of the best farms in Buffalo Valley, Union county. Good brick house, new roof, papered and painted inside; large barn, new roof and both in excellent condition. Farm consists of a total of 167 acres, 140 of which is under cultivation, balance in good savable timber. Small village adjoins farm, with store, mill, school and churches. State road within several hundred feet of house and barn, bordering on Buffalo Creek.  
JAS. H. STRAUB,  
621 Chestnut St. Mifflinburg, Pa.

30x3 1/2 OVERSIZE Cord Tire and Tube for \$7.00.—Boozee's Garage, Centre Hall.  
**FARM FOR SALE**—83-acre farm, 75 acres is good tillable limestone soil, balance timberland. 10 room house, large bank barn, all necessary out-buildings. Buildings in good condition. Plenty of fruit. Located in Limestone Township, Union county, 2 miles southeast of Mifflinburg. Must be sold to settle estate.—CHAS. A. MENSCH, Exec., Mifflinburg, Pa. 632\*

**MACHINE SHOP**  
WHERE IS DONE ON SHORT NOTICE  
ACETYLENE WELDING  
WOOD WORK, WAGON WORK  
W. A. HENNEY  
CENTRE HALL, PA.  
Bell Phone 1325

**Insurance and Real Estate**  
Want to Buy or Sell?  
SEE US FIRST  
Chas. D. Bartholomew  
CENTRE HALL, PA.

**YOUR GOOD WILL**  
Our used cars are sold with full knowledge and appreciation of the fact that the customer's good will is at stake.  
Consequently our prices are reasonable and our cars are right.  
**Hosterman's Garage**  
CENTRE HALL, PA.  
A USED CAR IS ONLY AS DEPENDABLE AS THE DEALER WHO SELLS IT

**Plan to Shop In Altoona**  
—ON—  
**WEDNESDAY**  
and take advantage of  
**BOOSTER STORES SUBURBAN DAY VALUES**

All Booster Stores Co-operate in Suburban Day.  
**New Fall Apparel for All the Family**  
And Every Other Personal Need As Well as All Furnishings for the Home can be Selected to Best Advantage In  
**Altoona Booster Association Stores**

The Stores where you receive Courteous Treatment, Satisfactory Service and a Full Measure of Value for Your Money.  
Booster Stores offer wide variety for choice in Dependable Merchandise of the Latest Styles.

STORE HOURS: 8.30 A. M. to 5.30 P. M. Saturday until 9.00 P. M. Open all day Thursday until 5.30.

**GOOD ROADS**  
to Altoona from all sections of Central Pennsylvania.

**STRAND THEATRE**  
Program:  
WEEK OF OCTOBER 3rd:  
SAM HARDY, In  
"BROADWAY NIGHTS"  
WEEK OF OCTOBER 10th:  
JOHN BARRYMORE, In  
"WHEN A MAN LOVES"  
"BEAU GESTE" COMING SOON

**PUBLIC SALE.**  
SATURDAY, OCTOBER 15, Rev. Wm. R. Picken will sell at his home on Church street, Centre Hall, a full line of household goods and antique furniture. Desirable 8-room house with all modern conveniences will be offered for sale.—E. M. Smith, auct.  
THURSDAY, NOVEMBER 3rd, 10 A. M. Charles A. Miller, at Colyer will sell: Livestock, farm implements and household goods; clean-up sale.  
SATURDAY, NOVEMBER 12th, at 1 o'clock P. M. L. M. Boyer, 2 1/2 miles east of Old Fort, will sell: Livestock, farming implements and household goods; clean-up sale. E. M. Smith, auct.

**NEW ADVERTISEMENTS.**  
WANTED: A reliable salesman to take charge of an old established Tea Route covering State College, Lemont, Pine Grove Mills and all surrounding territory. Small real estate bond required. Man with delivery truck preferred, but other applicants will be considered. Address GRAND UNION TEA CO. Danville, Penna.  
HUNTING SITE FOR SALE—One acre of land, located in Fleisher's Gap, 2 miles south-west of Potters Mills; good location for hunting and fishing. Inquire of W. E. Lee, Potters Mills Hotel; telephone 5123. 641  
FOR SALE—Two used hot air furnaces, in good condition.—D. A. Boozee, Centre Hall. 31038  
FOR SALE—Property known as Herliach property, on Main street, Centre Hall. For particulars, write Freda Hess Hall, 928 Mifflin street, Huntingdon, Pa., or see Cyrus Brungart, Centre Hall. 635\*

**The Goose that Lays the Golden Egg in Modern Life Is A Savings Account**

Feed the Goose and It Will Lay You Golden Eggs.  
**INTEREST Does It.**  
**FIRST NATIONAL BANK**  
CENTRE HALL, PA.

**Don't Throw Away YOUR TIRE DOLLARS**

Hundreds of motorists have cut their tire costs in half by employing good vulcanizing service. We can save you money on tires, too. Blowouts, cuts and separations are permanently repaired by us. Tread-worn tires can be re-treaded.  
**ALL WORK IS ABSOLUTELY GUARANTEED TO GIVE SATISFACTION**  
**PROGRESS MANUFACTURING CO.**  
Location: Adjoining Strohmeier Monumental Works  
CENTRE HALL, PA.

**NASH**  
LEADS THE WORLD IN MOTOR CAR VALUE

**New Price Special Six 4-DOOR SEDAN \$1335**  
F.O.B. FACTORY and a 2-door Special Six Sedan at \$1218. Ask for it.

**Many Exceptional New Luxuries and Performance Features —Yet a New Low Price**

**EXAMINE—DRIVE—COMPARE THIS GREAT NASH SEDAN—AND IT'S EASY TO SEE WHY THE COUNTRY HAS GONE NASH!**

This new Nash Special Six Four-Door Sedan calls your attention very forcibly to Nash value.  
At its new low price you will find that other manufacturers are asking from \$100 to \$150 more for cars not as fine in finish, and not nearly as fine in performance.  
Here is one of the smartest looking, smartest acting cars of the new season—built as only Nash builds motor cars, performing as only a Nash performs.  
The body is a full two inches lower in the fashionable vogue. Window and door ledges, the instrument board and its crown ledge, are all finished in walnut.  
The steering wheel is solid walnut, inlaid and crested. There are shirred door pockets wherever you look!  
And luxury in every mile and minute you drive it. It is quick on the go, always out in front at a traffic start, effortless on hills. There is increased power in its big 7-bearing Valve-in-Head motor. Yet that motor is even more quiet, even smoother. Integral balance of Nash operating parts has accomplished an astounding improvement in already fine motor performance.  
And it is the easiest steering, easiest managed car you ever handled. It turns a corner at a mere hint from its steering wheel.  
Finally, here is an easier riding motor car. New secret-process alloy-steel springs, just introduced by Nash, achieve supreme travel comfort. Drive this car before you buy your new one. Buy this car and save \$100 to \$150 of your good money.

**Hosterman's Garage** Centre Hall, Pa.