

As a school teacher he was a tyrant! - Reading of his death is truly pleasurable!!

THE CENTRE REPORTER
ISSUED WEEKLY.

CENTRE HALL, PA.
THURSDAY, FEBRUARY 24, 1927

SMITH & BAILEY, Proprietors.
A. W. SMITH, Editor
EDW. E. BAILEY, Local Editor and Business Manager

Entered at the Post Office in Centre Hall as second class mail matter.

TERMS—The terms of subscription to the Reporter are \$1.00 a year, in advance.

ADVERTISING RATES—Legal notices, twenty cents per line for three insertions, and ten cents per line for each additional insertion.

Local notices accompanying display advertisements, five cents per line for each insertion; otherwise, eight cents per line; minimum charge, twenty-five cents.

Display advertising rates made known on application.

Sunday Church Services

PENNS VALLEY LUTHERAN CHURCH
(Rev. S. F. Greenhoe, Pastor)
Spring Mills, 10:30 A. M.
Tusseyville, 2:30 P. M.
Centre Hall, 7:00 to 8:00 P. M.
Theme: "Christ, the World's Greatest Need."

TRINITY REFORMED,
(Rev. Deas R. Keener, Pastor)
Centre Hall—
9:30 Sunday School.
7:00 Foreign Mission Service.
Spring Mills—
9:30 Sunday School.
10:30 Church services.
Farmers Mills—
1:30 Sunday School.
2:30 Church Services.

EVANGELICAL
(Rev. W. E. Smith, Pastor.)
Tusseyville—
Regular worship at 10:30 A. M.
Egg Hill—
Regular worship at 2:30 P. M.
Centre Hall—
Regular worship at 7:30 P. M.
Prayermeeting Wednesday at 7.

METHODIST EPISCOPAL
(Rev. C. E. Hazen, Pastor)
Smulton—S. S. at 9:30; public worship at 10:30 A. M.
Spruce town—S. S. at 9:30; public worship at 7:30.

POLITICAL ANNOUNCEMENTS

FOR SHERIFF
We are authorized to announce that **E. E. SHRECKENGAST**, of Centre Hall Borough, is a candidate for the nomination of Sheriff of Centre county, subject to the decision of the voters of the Democratic party, as expressed at the Primary election.

FOR TREASURER
We are authorized to announce that **D. L. SMITH**, of Centre Hall Borough, is a candidate for the nomination of Treasurer of Centre county, subject to the decision of the voters of the Democratic party, as expressed at the Primary election.

COUNTY COMMISSIONER
We are authorized to announce that **John S. Spearly** will be a candidate for the nomination for County Commissioner on the Democratic ticket, subject to the decision of the voters of the party as expressed at the primaries on Sept. 20, 1927.

Two Valley Cases in Hospital.
Two appendicitis cases are in the Centre County Hospital from the valley, and both of them are reported to be in very good condition, considering the seriousness of the particular operations.

Mrs. Robinson, wife of J. C. Robinson, manager of the silk mill at Spring Mills, was operated upon on Friday afternoon.

Joseph Weader, who for a number of years has lived with Mr. and Mrs. Wallace W. White, west of town, became ill a week ago, and Tuesday morning was taken to the hospital and operated on the same morning. He is a young man of twenty-four years.

About a month ago Miss Virginia Weader, a younger sister of the young man named above, went through a similar operation. She, like her brother, is at the White home.

Lost at Sea.
Mr. and Mrs. Milton C. Rubie, of Lewistown, have given up hope of hearing from their son, Charles, aged 20, who is believed to have been lost with 35 other men of the crew of the Shipping Board steamer "Elkton," last heard from between Guam and the Philippines last Wednesday night. The last message received was a radio call for help, sent out by Rubie, who was the wireless operator aboard.

Young Rubie took a course in a radio school in New York and boarded the Elkton at New York on October 1 for Shanghai.

West Penn Electric Company Acquires New Property.
West Penn Electric Company announces that the Monongahela West Penn Public Service Company, one of its subsidiaries, has acquired the Spencer Water & Ice Company, located at Spencer, West Virginia.

Spencer is the county seat of Boone county and is located on the main highway equidistant between Parkersburg and Charleston, West Va. The Spencer Water & Ice Co. has over 1,100 consumers.

The Monongahela West Penn Public Service Co. is an operating unit of the West Penn Electric System, which with this recent acquisition, now serves over two hundred thousand electric consumers in Pennsylvania, Ohio, Virginia, West Virginia and Maryland.

Newspaper reports indicate the snow fall in many sections of the State to have been several inches more than here.

DEATHS

FOREMAN—Frank A. Foreman died at his home in State College at 8:00 o'clock Thursday evening of last week, from a rather brief illness due to hardening of the arteries and other complications.

Mr. Foreman was a son of John and Sarah (Raymond) Foreman. During his early life he engaged in teaching school, having taught in various sections in Centre county, including grades in the Centre Hall schools. Later he took up farming, and prior to moving to State College owned and tilled the farm now occupied by Ernest Homan, east of Old Fort. From this farm he went to State College, engaging in various work there as long as he was physically able, his last work being taking care of the grade school building.

Mr. Foreman was twice married. The first wife before marriage was Miss Alice Pardoe. The surviving children of this union are Mrs. Elsie Meyer, State College; Mrs. Esther Fredericks, Farmers Mills; Miss Mary, at home; John F., superintendent of coal operations at Crosson; Guy, a railroad policeman at Buffalo, N. Y. The second wife, who survives, was Miss Sadie Deal. The couple had one son, Jay, a student in Penn State. Former Prothonotary D. R. Foreman, of Bellefonte; Edward Foreman, Canfield, Ohio; J. Wesley Foreman, Spring Mills; Miss Jane Foreman, and Mrs. L. L. Smith, both of Centre Hall, are brothers and sisters, respectively, of the deceased.

Mr. Foreman was born in Potter township, and August 8th, next, would have attained his seventy-fourth year. He was a life-long member of the Reformed church, serving for many years as a deacon, elder and member of the consistory. In politics he was a staunch Democrat and at one time aspired to become the nominee for county register. For a number of years he was secretary of the Parent-Teacher association at State College.

Interment was made at Centre Hall on Monday afternoon, Rev. E. H. Romig, of the Reformed church officiating.

STOVER—George B. Stover, of Livonia, a well-known hotel proprietor, died early Monday morning, aged 62 years, following a stroke of paralysis suffered in December, since which time he had been in ill health.

He was an active member of the Reformed church, and for forty years the conductor of the church choir. His home, where he was born and died, located in the Brush Valley Narrows, was a favorite resort of hunters and fishermen from all parts of Central Pennsylvania. He is survived by his wife, one daughter, Mrs. Ralph Harbach, and a sister, Mrs. John Wolfe, of Livonia, and two brothers: Thomas N., of Lock Haven, and W. E., of Woolrich.

The funeral will be held this (Thursday) morning, Rev. W. A. McClellan, pastor of the Reformed church at Rebersburg, officiating. Interment at Livonia.

GAUER—Lewis J. Gauer, aged 73 years, one of the most prominent business men of Bellefonte, and for thirty-five years a merchant there, died on Monday morning, after an illness of three months, following a general breakdown in health.

Mr. Gauer was born in Baltimore and went to Bellefonte 35 years ago starting what is known as the Lyons & Co. store, which is in business today at the same location where it was originally started. He is survived by his wife, Emily Thilde Gauer, and by two children: Edward, of Philadelphia, and Mrs. Gideon Payne, of Bellefonte. He was a prominent member of the Elks, and was actively identified with all movements for civic betterment.

CRACKNELL—Mrs. Lulu Fetzner Cracknell, a native of Runville, passed away at her home at Rochester, N. Y., following a short illness. She was born at Runville and was aged 43 years, 1 month and 17 days. She moved to Rochester when 23 years old. Her parents were George and Elizabeth Fetzner. She is survived by her husband, A. Frank Cracknell, two daughters and a son by a former marriage, namely: Dorothy Huyck, Evelyn Huyck and Ralph Huyck, all at home; two sisters: Mrs. Elwood Comely, of Fleming, Mrs. Anna Hevery, of Mt. Eagle, and one brother, Harry Fetzner, of Linden Hall, Interment at Rochester.

WEAGLEY—James Hutchinson Weagley, one of Bellefonte's older residents, died at the Centre County Hospital, following a long illness of dispenses and heart trouble. Mr. Weagley was injured while working at the match company plant, Bellefonte, on June 10, 1926. The injury gave him trouble, and a week previous to his death, he was removed to the hospital for treatment. He was born in Penns Valley and was aged 68 years. His parents were Aleck and Catherine Weagley. On December 27, 1881, he was united in marriage to Catherine Decker, who is a sister of John Decker, well known jury commissioner of Centre county. He is survived by his wife, a son and one daughter: Ira Fromm, of Williamsport, and Mrs. Shem Hackenburg, of Smulton. There also survives a brother and a sister, George, of Spring Mills, and Mrs. S. E. Greninger, of Rockford, Ill. Funeral services were held at the Methodist church, Rev. Homer C. Knox, assisted by Rev. C. C. Shuey, officiating. Deceased was a member of the Bellefonte lodge of Moose.

February Furniture Sale.
During the month of February we will allow 20 per cent. discount on all cash sales for Furniture, including Rugs and Linoleums. No charge for delivery. Kitchen Cabinets excluded. Bell phone 3R11.

S. M. CAMPBELL,
Millheim, Pa.
Former Sheriff Kline, a patient in the Bellefonte hospital, continues to improve.

Squires Seek Larger Fees.
Days of 25-cent fees for Justices of the Peace may become but faint recollections.

"Owing to greatly changed conditions and largely increased labor and expense involved," so says the Haas bill on the House calendar for second reading this week, the "present fees are wholly inconsistent and inadequate." The bill provides for fee raises all the way from a nickel to 50 cents, with the prevailing increase 25 cents. A few of the present 10-cent fees for service remain unchanged.

3910 Lbs. Milk in 30 Days.
Side Hill Ormsby Segis, an Illinois cow, in 30 days period gave two and one-fifth times her weight in milk.

No cow in the world has anything on Side Hill when it comes to giving milk, according to University of Illinois authorities, her sponsors. They attribute her splendid performance to her good appetite. No matter how she is fed, she bellows for more, yet never has indigestion. She has eaten as much as thirty-six pounds of grain a day.

Side Hill is a pure-bred Holstein-Friesian and belongs to John R. Logan and Son, of Seward, Ill. She is five years old.

In the last thirty days she has given 3910.6 pounds of milk and 159.3 pounds of butter. In seven days on an official test she produced 941.6 pounds of milk and 35.56 pounds of butter. Her highest production for one day was 137.4 pounds of milk and 5.93 pounds of butter.

FARM CALENDAR.

Timely Reminders from The Pennsylvania State College.

Farm and Garden Radio—Every Monday night at 8 o'clock radio talks by agricultural specialists are given from the Pennsylvania State College broadcasting station, WPSC, 261 meters wave length.

Clean Away Rubbish—When the early warm days have cleared the snow off the ground it is time to begin clearing up all rubbish accumulated during the winter months. Paper, broken limbs and twigs, old leaves, and other trash which may have gathered on the premises should be cleared away.

Get Ahead of Spring—The farmer who repairs farm machinery, cleans grain, shells seed corn, cleans and oils harnesses, and makes portable hog houses now put himself ahead of the driving duties of spring.

Prune Peach Trees—As soon as the cold weather is over peach trees should be pruned, say Pennsylvania State College horticulturists. As a rule, young peach trees receive too severe pruning, while the old trees are not pruned enough. Be careful of this. Use no wound dressing on peach tree cuts.

Test Seed Corn—Seed corn surveys show that here is some good seed in the State, but most of it is of poor germination. Careful testing by the ear method, will tell which ears will grow and which will not.

ADVERTISEMENTS

FOR RENT—The property known as the Eliza Stump home, located a mile east of Centre Hall, is offered for low rental. Frame house, stable, good garden and extra lot. Inquire of W. H. Homan, Centre Hall. o19*

PROPERTY FOR SALE—4 1/2 acres

of ground with good house, out-kitchen, stable, chicken house and other outbuildings; spring of water, plenty of fruit; soil is productive. Same located two miles south of Spring Mills in Georges Valley. Inquire of Mrs. William P. Lingle, near the premises; P. O. address, Spring Mills. o11*

house, near Pottery Mills; ready for occupancy by April 1st.—Inquire of John H. Bauser, Pottery Mills.

FOR SALE—A large brick ten-room house, with barn, garden and fruit, on Main street, Centre Hall. Also, three lots, one with garage 30x36, east of premises. Inquire of Wm. D. Bartsge, 806 East Beaver Ave., State College, Pa. o10*

NASH
Leads the World in Motor Car Value

New
Light Six
De Luxe
\$1085
f. o. b. factory

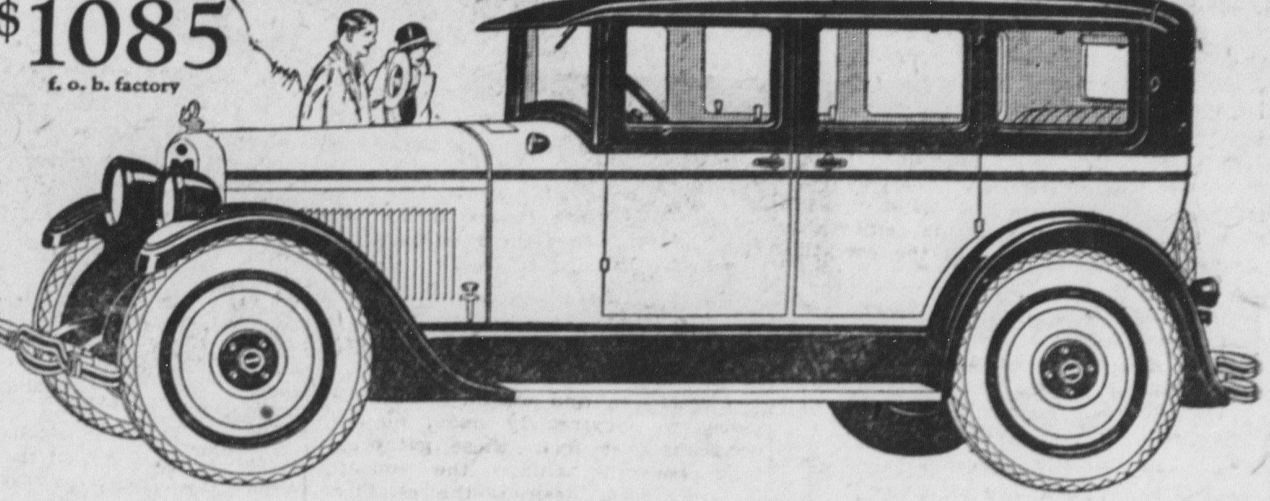

Beauty and Luxury without an Equal in the whole \$1000 Field

By long odds the most distinguished motor car ever introduced into the \$1000 field, this Nash De Luxe Light Six is also the most remarkable performer.

Along with its notable beauty and classic body craftsmanship it has the vital superiority of a 7-bearing crankshaft motor—the ultra-modern type.

That gives you a superlative advantage over the standard 3 or 4-bearing motor in the way of matchless quietness and phenomenal smoothness thruout the full range of speed and power.

Colorfully finished in exquisite blue lacquer, with the lighter body shade contrasting smartly with the darker tone of upper body and fenders, and enhanced with a wealth of refinements and appointments it stands out as a motor car value clearly above and beyond comparison.

The attractiveness of the interior is enriched with a walnut finished instrument board and window ledges, and choice upholstery of genuine Chase Velmo Mohair Velvet.

Headlamps as well as cowl lamps are executed in the bullet design. The steering wheel is of real Circassian walnut.

There are bumpers in front and bumpers at the rear, and a motometer surmounts the winged radiator cap. 4-wheel brakes and 5 disc wheels are also included as standard equipment within the price.

Hosterman's Garage Centre Hall, Pa.

Quality and Prices Lead--

At AUCKER'S DEPARTMENT STORE.

To all who were unable to take advantage of our recent sale, and all others, we extend the invitation to pay us a visit to inspect our Week-End Prices. Special Savings, even below prices in sale.

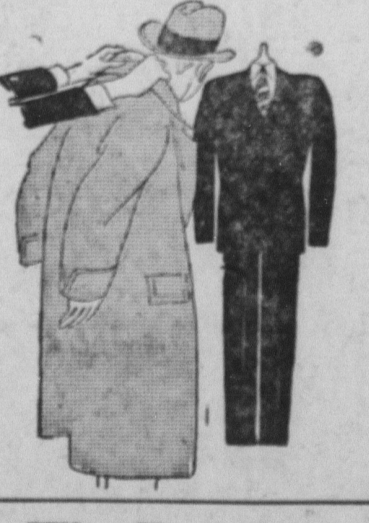

Middishade! Middishade!
Recently we purchased the MIDDISHADE Line of **Blue Serge Suits** Guaranteed Fadeproof.

LADIES' SILK STOCKINGS
in all the latest shades at **1-3 off** during this Special

The Remaining Stock of Ladies' Winter Coats and Dresses at Bargains Never Realized before.

Men & Boys: We handle the famous Hall Mark Shirts-- and a fine display of Hosiery and Neckwear.

ALL LADIES' HATS
...Your Choice, \$1.95

WE ARE AMERICANS, AND GUARANTEE THE
—BEST OF QUALITIES.
—BEST VALUES,
—BEST SERVICE, and
—PERFECT SATISFACTION.

Aucker's Dept. Store
MILLHEIM, PA.