

**THE CENTRE REPORTER**

THURSDAY, NOVEMBER 4, 1926.

**S. U. ALUMNI DINNERS.**

Centre District to Meet at Centre Hall Friday Evening—Dinner at Col-dron's Restaurant.

Several thousand Susquehanna University alumni will gather at dinner meetings in twenty-four different Pennsylvania cities on the evening of November 5th, for a discussion of the University's proposed program of development.

The dinner meetings will mark the opening of an effort on the part of the alumni to raise \$125,000 for the construction of an Alumni Memorial Library at the University.

Plans also are being completed for the observance of Susquehanna University Sunday in Lutheran churches of the Susquehanna Synod of Central Pennsylvania on November 7th.

From November 5th to 15th alumni, church members and Snyder county residents will conduct a concerted appeal to raise a total of \$450,000 to carry out the University's program of development. Building at the library, addition of \$200,000 to the productive endowment and payment of a debt of \$125,000 are included in the program.

The Alumni dinner meeting in the Centre District including Centre county, will be held November 5 at 6:30 P. M. in the Col-dron restaurant at Centre Hall.

County Committee to Banquet at Homan Restaurant.

The county committee will banquet at the same time at the Homan restaurant, and after that the banqueters will all meet in the Lutheran church where Dr. F. P. Manhart, Dean of the Theological Seminary, will deliver an address.

**REBERSBURG.**

Gertrude Frank returned from her visit to Harrisburg and brought with her Mrs. Passmore, a former friend and neighbor.

Mable Page and daughter Betty, spent the past week with relatives at Pine Station and Jersey Shore.

Stanford Hosterman visited his relatives and friends over the week-end. A large number of out-of-town folks attended the funeral of Miss Lorraine Secrist. The Junior class of the Dickinson Seminary was here in a body.

Kenneth Haines, a junior at State College, and Randal Brungart and Stanley Bierly, both freshmen, spent the week-end with their parents.

Mr. Buoy and family, of Laurelton, who will take over the Gephart store, were in town on Saturday evening.

On Friday Harvey Ziegler joined his wife and daughter at Lock Haven and returned to their home on Sunday.

Rev. Baker and family returned to their home on Friday and reported having had an enjoyable visit.

Doretha Bierly, Palmer Bierly, Neta Smull and Kermit Meyer, all students at the Commercial College at Williamsport, were at their respective homes over Sunday.

Gladys Corman spent several days with her sister, Alma, at Millheim.

Edwin Gulsewite and wife were at their home on Sunday.

Kenneth Sauer was a visitor in our town last week.

Wallace Best and family, of Williamsport, spent the Sunday with Mrs. Best's parents, Mr. and Mrs. H. A. Meyer.

Mrs. McMullen and daughter from Millheim, and Mrs. Bowersox and daughter, from Woodward, spent the past week at Harry Smull's.

LADIES WANTED, who can do plain sewing at home and want profitable spare time work. Write (enclose stamped envelope) to HOMAID DRESS COMPANY, Amsterdam, N. Y.

**Monthly Cow Testing Report.**

The Centre County Cow-testing Association makes the following report for September:

Herds tested, 21; cows in milk, 176; cows dry, 53; number cows producing over 40 lbs. fat, 16; over 50 lbs. fat, 6; number cows producing over 1,000 lbs. milk, 35; over 1,200 lbs. milk, 15.

Ten highest producing cows in butterfat for month: (Note: First is given owner's name, then breed of cow, lbs. of milk, per cent. of fat, and lastly lbs. butterfat)

Thos. Beaver, Bellefonte—	Grade Holstein	1440	4.0	57.6
Boone Brothers, Bellefonte—	Grade Guernsey	1650	3.4	56.1
B. A. Sampel, Bellefonte—	Grade Holstein	1329	4.2	55.8
Nolan Bros., Nittany—	Grade Holstein	1329	4.1	54.4
E. M. Archey, Mill Hall—	Grade Holstein	1503	3.3	51.5
A. C. Hartle & Bro., Bellefonte—	Registered Holstein	1884	3.9	50.7
Thomas Beaver, Bellefonte—	Grade Holstein	1455	3.3	48.0
Boone Brothers, Bellefonte—	Grade Guernsey	1320	3.6	47.5
Victor Brungart, Smullton—	Part Jersey	729	6.2	45.1
John G. Miller, Pine Grove Mills—	Grade Holstein	1650	2.7	44.5

**SPRING MILLS**

Charles Bartges, Sr., and Charles Bartges, Jr., of Bellefonte, spent Sunday in Philadelphia.

Dr. H. S. Braucht and wife attended the Shriner meeting at Lock Haven on Wednesday.

Daniel Heckman, a former resident of this place, is ill at Coburn.

The Temple lodge had a masked party on Saturday evening, which was a decided success.

November 1 came in on Monday with a lot of sunshine.

**PUBLIC SALE.**

SATURDAY, NOVEMBER 6th, at 1:00 P. M.—G. R. Meiss, at Colyer, will sell large variety of articles; also, cow, chickens, grain and hay, wagons, etc. Reason for sale, have sold my store and business.—E. M. Smith, auct.

SATURDAY, NOVEMBER 13, at 1 o'clock P. M., ½ mile South of Spring Mills, G. C. King will sell: 8 head of milk cows, 1 horse, 15 tons hay, implements, etc.—Wise & Hubler, aucts.

FRIDAY, MARCH 18, at 9:30 A. M., west of Potters Mills along State road, by (Mrs.) Emma Emerick and J. R. Frazier: Clean-up sale of farm stock, E. M. Smith, auct.

FRIDAY, MARCH 25—C. W. Slack, east of Old Fort, will sell: Farm stock, implements, etc.—L. F. Mayes, auct.

FRIDAY, MARCH 25, at 10 A. M., at Tusseyville, by Charles Stoner: Farm stock, lot of hogs, and implements; clean-up sale.—E. M. Smith, auct.

**PUBLIC SALE**

The Boalsburg Estate having rented two of its stocked farms, is selling their complete equipment at the Heath Farm, located one mile East of Linden Hall, on the Middle Road, at 10 o'clock A. M.

FRIDAY, NOVEMBER 26th, 1926, 25 Head of Registered Holstein Cattle, 15 Head of Grade Guernseys, 8 Rows with pig, 1 grey team of Mares, 2 black teams Horses, 1 roan team Horses, 1 chestnut Mare; two complete lines of Farm Implements—1 Deering Wader, 2 Hay Loaders, 3 Side Rakes, 2 Deering Mowers, 3 sets Tug Harness, 1 set chaff Harness, 1 Penna. Grain Drill, 11 hoes; 1 Superior Grain Drill, 9 hoes.

BOALSBURG ESTATE.

**WEEK-END PROGRAM OF PHOTO-PLAYS AT—**

**Scenic & Moose Theatre**

Where the BETTER Pictures are Shown

**BELLEFONTE**

**AT THE SCENIC.**

**THURSDAY**

**"THE CLINGING VINE"**

with Leatrice Joy, Tom Moore and Robert Edeson.

As a business woman she was a genius, yet in the game of love she was a dummel, but when grandma took her in hand things began to happen. A sparkling comedy of rare beauty and charm.

Also, Fox News and Screen Snapshots.

**FRIDAY AND SATURDAY**

**"THE SHOWOFF"**

with Ford Sterling and Lois Wilson.

The Greatest Laugh Spasm of the Season.

**AT MOOSE TEMPLE THEATRE**

**THURSDAY AND FRIDAY**

**"Hubby's Quiet Little Game"**

**"THE QUARTERBACK"**

The peer of all football screen classics. Benefit of the Bellefonte High School Athletic Association.

ADMISSION, 15 and 35 CENTS.

**SCENIC COMING ATTRACTIONS:**

Richard Barthelmess in "The Amateur Gentleman."

John Gilbert and Lillian Gish in "LaBoheme."

Richard Cortez and Florence Vidor in "Eagle of the Sea."

Dorothy Mackall and Jack Mulhall in "Subway Sadie."

Blanche Sweet and Neil Hamilton in "Diplomacy."

Milton Sills and Betty Bronson in "Paradise."

Ricardo Cortez and Betty Bronson in "The Cat's Pajamas."

Norman Shearer and Conrad Nagel in "The Waning Set."

The first car load of potatoes to be shipped from this point was sent out Tuesday by Morris A. Burkholder. The variety was Dooleys, and the quality very good. Mr. Burkholder jocularly remarked that the grubs ate all the small tubers. He received \$1.50 per bushel on the car. His entire crop will be close to or altogether 3,000 bushels.

**EXECUTORS' SALE OF REAL ESTATE.**

The undersigned Executors of Alvin Stump, late of Potter Township, deceased, will offer at public sale the following described real estate, on

SATURDAY, NOVEMBER 13th, 1926, at 1:30 P. M. sharp, on the premises in Potter Township, near the Manor Hill School House, which said real estate is situate in the Township of Potter, County of Centre and State of Pennsylvania, near the Manor Hill School House, on the public road leading from Old Fort to Linden Hall, bounded and described as follows, to wit:

Beginning at a stone in the public road; thence in said road south 53 degrees West 100 perches in said road; thence along lands late of W. K. and C. Alexander, now Earl Ross, North 22 degrees West 17½ perches to a white oak; thence North 53 degrees East 95.3 perches to a stone; thence South 41 degrees East 17½ perches to the place of beginning.

Containing 10 acres and 116 perches, neat measure. Thereon erected a six-room log house, weather-boarded; frame stable, and other necessary out-buildings; some fruit.

CONDITIONS OF SALE.—The purchaser to pay 20 per cent. of the purchase price on the day the property is knocked down, and the balance on confirmation of the sale by the Orphans' Court of Centre County and the execution and delivery of a deed.

JAMES W. SWABB, Millersburg, Penna.  
Gettig & Bower, BRUCE STUMP, Altoona, Pa., Attorneys. Executors.

The Centre Reporter \$1.50 a year.

**About Planting Things---**

Corn grows because it is planted in the ground and taken care of. It's the same with wheat, cotton and other crops. Just a matter of planting and cultivation.

The same thing is true of money. Place it on deposit in a good bank and they will safeguard it for you. Is there anyone so destitute that they could not deposit a dollar once a month? That amount deposited regularly for a period of 50 years would amount to \$3,693.00 at compound interest. That's how money grows.

**THE FIRST NATIONAL BANK**

CENTRE HALL, PA.

4 PER CENT INTEREST ON TIME AND SAVINGS DEPOSITS

**GET BEHIND THE WHEEL— PERFORMANCE IS PROOF**



Get behind the wheel... and find that abundant power which gives and gives.

Get behind the wheel... and know that nimbleness which makes light of the tightest traffic.

Get behind the wheel... and take command of brisk obedience to effortless control that opens new conceptions of driving ease.

In an Oldsmobile... tomorrow, today... get behind the wheel. Its performance reveals—what its price conceals—thorough, surpassing quality. Performance is the proof!

HOMAN'S GARAGE, Centre Hall

**OLDSMOBILE**

THE STANDARD COACH BUILT BY FORD \$950

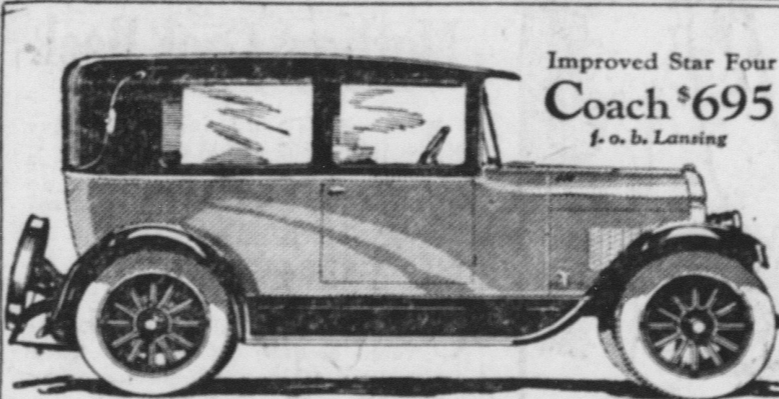

Improved Star Four Coach \$695 f. o. b. Lansing

**Greater Value Per Dollar**

MORE beauty in its Hayes-Hunt body, more power in its L-head Continental motor, more strength and efficiency in its modern chassis—these are the reasons why those who seek low-cost transportation, combined with the advantages heretofore found only in high-priced cars, should prefer the Star.

**Star Cars**

Low-cost Transportation

IMPROVED STAR FOUR	NEW STAR SIX		
Roadster \$525	Coupester \$610	Chassis \$620	Coupe \$620
Touring \$525	Coach \$695	Touring \$695	Coach \$680
Sedan \$795		Coupester \$745	Landau Sedan \$975

Prices: f. o. b. Lansing

**MORE POWER AND SUPERIOR QUALITY**

**FETTEROLF'S GARAGE**

Bell Phone 3483  
CENTRE HALL  
STAR AND DURANT AUTOMOBILES  
ASSOCIATE DEALER—  
FRANK P. PHILLIPS, POTTERS MILLS, PA.

**The Star Store**

Will be Headquarters during the HUNTING SEASON

—For—

Guns, Ammunition, Hunting Clothes, Boots and Shoes

Come in and look them over.

THE STAR STORE :: CENTRE HALL  
CHAS. L. CUPPLES, Proprietor

Transfer of Real Estate.  
Ella H. Irey, et al. to J. M. Stover, tract in Haines twp.; \$2,200.  
W. H. Noll, Jr., to Whiterock Quarries, Inc., tract in Spring twp.; \$100.  
J. I. Shaffer, et ux. to Lillian K.

Smith, tract in State College; \$9,000.  
Samuel Eberhart, et ux. to E. P. Resides, et al. tract in College Twp.; \$2,000.

A. S. Garman, et al. to Edwin F. Garman, tract in Bellefonte; \$300.  
Allen S. Garman, et al. to Edwin F. Garman, tract in Bellefonte; \$2,500.

J. Orvis Heverly, treasurer, to William Steele, tract in Burnside Twp.; \$22.12.

W. R. Shope, et ux. to Albert Mayer, et ux, tract in Bellefonte; \$1,000.

James E. Ziegler, et ux. to W. E. Bair, tract in Miles Twp.; \$1.  
Willis R. Bierly, to Mary V. Nichols, tract in Miles Twp.; \$700.

**Every Farmer and Orchardist Needs an "Utterback"**

**IDEAL FRUIT-PICKING BAG**

PAYS FOR ITSELF IN A SHORT TIME  
Price, Only \$2.

Made of heavy weight duck and so arranged as to equalize the load on both shoulders.

The openings are arranged so both hands can be used in picking, and the draw string is arranged so the fruit can be let out at the bottom in emptying the bag.

The bag can be let down to the bottom of the box before opening the draw string, thus not bruising the fruit.

This is the best and handiest arrangement for picking fruit that has ever been offered. A trial will convince even the most skeptical.

Ask to see one. No obligation. We know you'll be taken with its simplicity and strong construction.

I. C. McClenahan  
DISTRIBUTOR  
CENTRE HALL, PA.

**Insurance and Real Estate**

Want to Buy or Sell?

SEE US FIRST

Chas. D. Bartholomew  
CENTRE HALL, PA.

**MACHINE SHOP**

WHERE IS DONE ON SHORT NOTICE

ACETYLENE WELDING

WOOD WORK, WAGON WORK

W. A. HENNEY

CENTRE HALL, PA.

Bell Phone 1923

**Improvements 'Special Fall Showing**

We invite the public to view our special fall showing of Dodge Brothers Motor Cars featuring two of the most important improvements ever made in this dependable and long-lived product

Week of November 1st Open evenings

HOSTERMAN'S GARAGE

CENTRE HALL, PA.

**DODGE BROTHERS MOTOR CARS**