

THE CENTRE REPORTER

THURSDAY, AUGUST 26, 1926

REBERSBURG.

The Misses Orle and Bernadine Wagner recently paid a visit to their school chum, Miss Dorothea Bierly.

Mary Corman spent the week-end with her parents, Mr. and Mrs. George Corman.

Sumner Hosterman and family, and George Hosterman, of Lancaster, are visitors among relatives.

Ray Kreider and family, from East Orange, N. J., are with his father for a few days.

Mary Solly returned to her home in Pastic, N. J., after a pleasant visit with her grandmother.

Jean and "Billy" Hubler, of Pittsburgh, are visiting with their grandmother, Mrs. Ida Harter.

Miss Emma Bair, who has been critically ill for some time, was taken to the home of her nephew, Harry Bair, at Altoona.

Mrs. Stewart Weber, from Washington, is visiting her mother, Mrs. Henry Meyer.

Mr. and Mrs. Henry A. Meyer and family left on Saturday for a week's trip to Endicott, Niagara Falls, and other places of interest in New York.

Kenneth Halnes returned from Pittsburgh where he had been employed for the past few months.

Preston Ziegler finished a summer normal course and will leave for McAllisterville where he will teach his second term of school.

Master Jack Sauer from State College, is visiting his grandmother, Mrs. Cheslie Wert.

Earl Small, professor of the Nesquehoning High school, paid his parents a flying visit.

Stover Detwiler and family, from Philadelphia, arrived at the home of his mother, Mrs. Carrie Detwiler, to spend his annual vacation.

John Winters, sister Maud, and John Cooner, all from Philadelphia, are at the home of Mrs. Perry Winters.

Geraldine Swoope, from Mill Hill, is visiting among relatives.

Mr. and Mrs. Elmer Miller and Mr. and Mrs. Charles Bierly and Dorothea and Mrs. William Bierly, went to Starbury to visit their sister, Mrs. Coon.

Mrs. Kiddle, from Pittsburgh, is visiting her daughter, Mrs. Milford Garrett.

Mr. and Mrs. C. L. Gramley and Mr. and Mrs. M. C. Haines left for Norwood to visit Mr. Haines' sister, Mrs. Orvis Walker, from Norwood they will attend the Social.

Mr. and Mrs. Strayer, from Williamsport are visiting at the home of Mrs. Strayer's brother, G. A. Cozman.

Prof. Louis Bierly is visiting among old friends and acquaintances.

Rev. Bartholomew, a Presbyterian minister from New York, is visiting at Rev. Baker's. Mr. Bartholomew occupied the Evangelical pulpit on Sunday morning and delivered a splendid sermon.

Curtis Weaver, wife and daughter, of Reading, are at the home of Mr. Weaver's parents, Calvin Weaver, Sr. Jerome Meyer is seriously ill at the present time.

Mrs. Robert Hackenburger is at the home of her son, Wesley Hackenburger.

TUSSEYVILLE.

Mrs. Wm. Jordan, of Colyer, spent a day last week with her sister, Mrs. Charles Shutebeck, of this place.

Wilbur Holderman, who is employed in a post office in Chicago, is spending his vacation with his mother, Mrs. Ellen Hess, and other relatives in this vicinity.

Masters Phillip and Dean Geary, of Altoona, are spending a short time with their grandparents, Mr. and Mrs. M. F. Rossman, of this place.

Mr. and Mrs. W. S. Martz spent Sunday afternoon at the home of John Martz at Linden Hall.

Wilbur Holderman, Mr. and Mrs. A. W. Holderman and family and Wm. Mulberger spent Sunday with Mr. and Mrs. Joseph Thall, in Bellefonte.

Mr. and Mrs. C. E. Wert and family motored to Williamsport on a business trip one day last week. Their daughter, Miss Kathryn, expects to attend business college at this place.

Mr. and Mrs. C. P. Ramer and son Charles returned Sunday from a three-day motor trip to Pittsburgh where they visited at the home of a brother, C. O. Ramer.

Transfer of Real Estate.

American Lime & Stone Co., to Guyer G. Ertley, tract in Marion twp.; \$4,500.

Charles E. Myers, et ux. to Clyde A. Johnson, tract in State College; \$6,500.

Alexander W. Stewart, et ux. to Alma R. Leathers, tract in State College; \$9,200.

Lyman L. Smith, et ux. to Walter R. Hosterman, tract in Centre Hall; \$6,750.

W. H. Musser, et al. ex. to A. M. Harter, et al. tract in Penn twp.; \$670.

FARM CALENDAR

Timely Reminders from The Pennsylvania State College

Still Time for Spinach—Spinach may be planted in coldframes until the middle of September. Make the rows four inches apart and thin the plants to four inches in the row. Be sure the soil is kept fairly moist and is well supplied with lime and fertilizer.

Grading Fruit for Sale—Grading fruit pays. The small, as well as the large, sell best if by themselves and not mixed with several other sizes. A sign on pays for itself in the increased value of the crop.

Market Crops Through Cows—Dairy cattle are markets for farm crops. Prices are good or poor according to the quality or producing ability of the cattle on the farm.

Kill the House Flies—Flies are particularly bad at this time of the year. Keep them out of the house by using a teaspoonful of 40 per cent. formaldehyde in a pint of milk which has been diluted with an equal quantity of water. Put in shallow pans in which pieces of bread are placed to provide lighting places for the flies. The flies should have no other access to water. Keep the pans out of reach of the children.

Helms—Halligan.

Clayton T. Helms, son of Mr. and Mrs. Eugene Helms, of Osceola Mills, was married on Wednesday evening, August 18th, at 8 o'clock, to Miss Constance Halligan, daughter of Mrs. Margaret Halligan, of Tyrone.

The ceremony took place at Tyrone, and was performed by Rev. J. S. Looney, the bride's pastor, and was a quiet, but very pretty affair. The bride, as one of Tyrone's popular and highly esteemed, young ladies.

The groom is engaged in the automobile business in Osceola Mills, and is an energetic, hustling young man, held in high respect.

Closing One-Room Schools.

Co-operating with the State department of public instruction, County Superintendent Guy C. Broussard has completed the closing of thirteen one-room schools within the past two years leaving but fifty-four one-room schools in Clinton county, where there were sixty-seven in operation in 1924. The pupils from three of these schools will be transported to the graining school at the Central State Normal school, while the schools closed further away from the city, will have their pupils transported to the nearest schools which are open. The consolidation of these schools will save their local districts many thousands of dollars, and will also enable the pupils to have the advantage of specialists and college graduates for teachers.

August Furniture Sale.

Twenty (20) per cent. discount on all cash purchases of Furniture, Rugs and Linoleums, except Kitchen Cabinets. No extra charge for delivery. Phone 3R11. S. M. CAMPBELL, Millheim, Pa.

WEEK-END PROGRAM OF PHOTO-PLAYS AT—

Scenic & Moose Theatre
Where the BETTER Pictures are Shown
BELLEFONTE

THURSDAY, AUGUST 26TH

"BACHELOR BRIDES"
Rod LaRocque and Julia Fay.
Percy Ashfield, young British peer, is in love with Mary Bowing, daughter of an America millionaire. Lady Ashfield, Percy's mother, offers to bestow the famed family jewels on the bride and takes them from the safe for the purpose. While they are awaiting the arrival of a detective who is to guard the gems, a strange girl bursts in with a babe in her arms and accuses Percy of being the father of her child by a secret marriage. He denies this and another stranger, claiming to be the doctor, identifies the girl as an escaped lunatic. The pearls, meanwhile, have been stolen, but are later replaced. When the detective arrives and informs them that their lives are in danger as there is a desperate axe killer in the neighborhood. The mystery is cleared up in the end and it develops that the doctor and the girl with the baby are a pair of crooks. The detective is an impostor and also a crook. The arrival of the real detective makes this certain and he explains that he took the pearls and substituted an imitation string.

COMING ATTRACTIONS—

"The Savage"
"Paddocked"

A GOOD SHOW AT THE SCENIC EVERY EVENING IN THE WEEK

Transfer of Real Estate.

American Lime & Stone Co., to Guyer G. Ertley, tract in Marion twp.; \$4,500.

Charles E. Myers, et ux. to Clyde A. Johnson, tract in State College; \$6,500.

Alexander W. Stewart, et ux. to Alma R. Leathers, tract in State College; \$9,200.

Lyman L. Smith, et ux. to Walter R. Hosterman, tract in Centre Hall; \$6,750.

W. H. Musser, et al. ex. to A. M. Harter, et al. tract in Penn twp.; \$670.

FARM CALENDAR

Timely Reminders from The Pennsylvania State College

Still Time for Spinach—Spinach may be planted in coldframes until the middle of September. Make the rows four inches apart and thin the plants to four inches in the row. Be sure the soil is kept fairly moist and is well supplied with lime and fertilizer.

Grading Fruit for Sale—Grading fruit pays. The small, as well as the large, sell best if by themselves and not mixed with several other sizes. A sign on pays for itself in the increased value of the crop.

Market Crops Through Cows—Dairy cattle are markets for farm crops. Prices are good or poor according to the quality or producing ability of the cattle on the farm.

Kill the House Flies—Flies are particularly bad at this time of the year. Keep them out of the house by using a teaspoonful of 40 per cent. formaldehyde in a pint of milk which has been diluted with an equal quantity of water. Put in shallow pans in which pieces of bread are placed to provide lighting places for the flies. The flies should have no other access to water. Keep the pans out of reach of the children.

SMALL FARM FOR SALE.—Farm of 10 acres, splendidly adapted for the growing of all crops; thereon erected frame house of seven rooms, well painted inside and out, in good repair; barn, chicken house, hog-pen and other necessary buildings; never-failing drilled well and spring of soft water which has never failed, located nearby house; all kinds of fruit—apples, pears, peaches, cherries, prunes, etc., in profusion; 2 large gardens. Situated one mile east of Potters Mills. Also, offer for sale tract of five acres of cleared land, adjoining farms of James Relsh and Mrs. George Emerlock. For further particulars inquire of MRS. DORA BOWEL, Spring Mills, R. D.; Phone 86R5. 034*

RUG CARPET AND RUGS made to order; also, chairs re-caned. All orders promptly filled.—George W. Johnson, East Logan St., Bellefonte, Pa. 029

The Centre Reporter, \$1.50 a year.

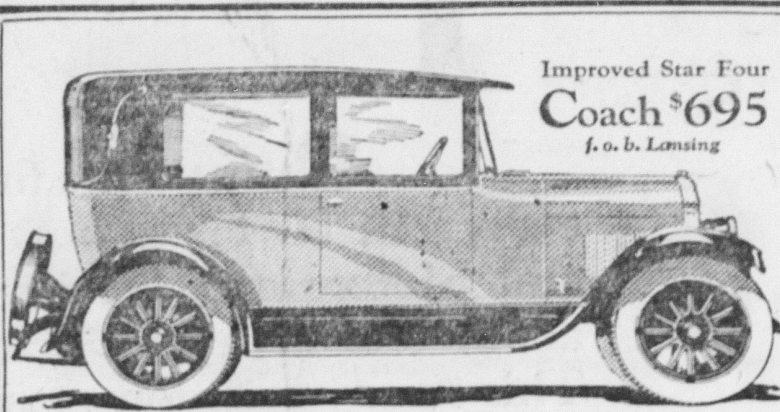

Improved Star Four Coach \$695
f. o. b. Lansing

Greater Value Per Dollar

MORE beauty in its Hayes-Hunt body, more power in its L-head Continental motor, more strength and efficiency in its modern chassis—these are the reasons why those who seek low-cost transportation, combined with the advantages heretofore found only in high-priced cars, should prefer the Star.

Low-cost Transportation
Star Cars
Built by Durant Motors

IMPROVED STAR FOUR	NEW STAR SIX
Roadster \$525 Coupester \$610	Chassis \$620 Coupe \$820
Touring \$525 Coach \$695	Touring \$695 Coach \$880
Sedan \$795	Coupester \$745 Landau Sedan \$975

Prices: f. o. b. Lansing

MORE POWER AND SUPERIOR QUALITY

FETTEROLF'S GARAGE
CENTRE HALL
STAR AND DURANT AUTOMOBILES

ASSOCIATE DEALER—
FRANK P. PHILLIPS, POTTERS MILLS, PA.

—53RD ANNUAL—

Encampment & Fair
Of the Patrons of Husbandry of Central Pennsylvania

Grange Park, Centre Hall, Pa.
August 28th to Sept. 3rd, 1926

Encampment Opens August 28th. Exhibition Opens Aug. 30th

The largest and best fair in Central Pennsylvania; by farmers and for farmers. Grounds increased to seventy acres. Beautifully located. Shade and pure water. Electric light. Telephones.

A large display of Farm Stock and Poultry, Farm Implements, Fruits, Cereals, and every product of farm and garden.

LIBERAL PREMIUMS

Free Attractions & Amusements
Come and Have One Big Time!

ADMISSION (for Entire Week) 50c

Fifty cents will be charged for parking automobiles.
ALL TRAINS STOP AT GRANGE PARK.
Excursion rates on railroads within 75 miles.

JACOB SHARER, Chairman.

LEAVE IT TO US

Few people can tell at a glance whether a Used Car is as good as it appears to be. Which makes it doubly important to patronize a dealer who has a reputation for giving honest facts and honest values.

W. R. HOSTERMAN'S GARAGE
CENTRE HALL, PA.

A USED CAR IS ONLY AS DEPENDABLE AS THE DEALER WHO SELLS IT.

Notice.

We have in stock a supply of brick for all purposes.—McClenahan's Grain House, Centre Hall.

PIGS FOR SALE.—Ten pigs, Poland and Duroc, 7 weeks old; in fine condition.—George Patteroff, Centre Hall; Bell 75R11. 21*

You've tried the rest—now use the best—the PHILCO BATTERIES. built to last; service guaranteed. Also, all makes of batteries repaired and charged.—CLYDE A. SMITH, Centre Hall.

EXECUTOR'S NOTICE.

In the Estate of ALVIN STUMP, late of Potter Township, deceased.

Letters testamentary on above estate having been duly granted the undersigned, all persons knowing themselves indebted to the estate are requested to make immediate payment, and those having claims against the same to present them duly authenticated for settlement.

JAMES W. SWABB, Milesburg, Pa.
BRUCE STUMP, Altoona, Pa.
Executors 036

ADMINISTRATOR'S NOTICE

In the Estate of SAMUEL FREDERICKS, late of Gregg Township, Centre County, deceased.

Letters of administration on above estate having been duly granted the undersigned, all persons knowing themselves indebted to the estate are requested to make immediate payment, and those having claims against the same to present them duly authenticated for settlement.

BOYD C. FREDERICKS, Admr., John G. Love, Atty. Centre Hall, Bellefonte, Pa. 032 Pa. R. D. 2

FOR RENT—Three living apartments in the Colyer house at the Centre Hall R. R. station are offered for rent. One contains 7 rooms, located on corner; another contains 8 rooms, also located on corner; middle apartment has 4 rooms. Electric light in all three. For further particulars inquire of W. F. Colyer, Centre Hall, Penna. 201f

Insurance and Real Estate

Want to Buy or Sell?

SEE US FIRST

Chas. D. Bartholomew
CENTRE HALL, PA.

MACHINE SHOP

WHERE IS DONE ON SHORT NOTICE

ACETYLENE WELDING -
WOOD WORK, WAGON WORK

W. A. HENNEY

CENTRE HALL, PA.
Bell Phone 13R3 12f



The Three C's—CHARACTER, CASH, and CREDIT

The greatest of these is Character, because it enables you to get the other two, if you have some ability to mix it.

When the Bank is acquainted with your character and your cash is on deposit there, you are in position to command credit. Then you are in a fair way to succeed.

THE FIRST NATIONAL BANK

CENTRE HALL, PA.

1 PER CENT INTEREST ON TIME AND SAVINGS DEPOSITS

PROVED ON THE PROVING GROUND



Under every conceivable condition of weather and temperature, speed and road, through the gruelling ordeal of constant grind, hour after hour, day-in day-out; over the steep hills, the straight-away, the paved, macadam and rough dirt roads that cover the 1,125 acres of General Motors Proving Ground . . . the new Oldsmobile Six has proved its worth!

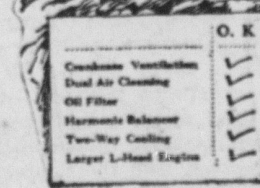

HOMAN'S GARAGE
Centre Hall

OLDSMOBILE