

THE CENTRE REPORTER

THURSDAY, MAY 20, 1926.

REBERSBURG.

Herbert Smull is afflicted with a severe case of quinsy.

Our farmers are busy planting corn and potatoes.

Lloyd Loe and family spent a day in town with relatives.

The Rebersburg baseball club leased a plot of ground which they intend to use for a baseball field.

Mr. and Mrs. Struble, of Williamsport, visited on Sunday at the Amos Felts home.

Seven pupils will graduate from the local high school at the end of the term, which is some time the latter part of this month.

A white crow makes it daily visits with its black brethren in the Samuel Bierly potato patch in search of worms. A white crow is a rare bird, indeed.

Mrs. Howard Miller, who spent the past winter with her son at Pitcairn, has returned to town and is now occupying part of the Chesty Stover home.

One evening last week while Claud Smull had his car standing in front of the Guisewite house, some scoundrel stole a valuable blanket out of the car.

Road Supervisor Wm. Bowersox has a crew of men employed quarrying lime stone near Centre Mills, which later will be crushed and placed on the township roads.

Lester Minnick and two sons, Stover and Leroy, and Wm. Minnick, and wife and two granddaughters, all of Mifflinburg, spent Sunday at the G. S. Stover home.

The remains of Miss Mabel Slatterbeck, who died at the home of her mother at Logan Mills, were brought to Wolf's Store and interred in the Evangelical cemetery there, on Thursday.

SPRING MILLS

Miles Johnson and family spent Sunday in Union county.

Mrs. Russell Condo and two sons were Altoona visitors over Sunday.

Mr. Cori and Mr. Close and families, of State College, spent Sunday at the John Myer's home.

The funeral of Russell Confer, on Monday, was attended by a large circle of friends and relatives.

Fral Snyder and wife, of Middleburg, were calling on their many friends on Monday.

The band concert on Sunday afternoon on the school lawn was enjoyed by a large crowd.

Luther Peters, wife and daughter, of Pine Grove, were Sunday visitors at the home of Mrs. Sarah Corman.

Bert Gordon and family, of Everett, were visitors at the home of Mrs. Gordon's parents, Mr. and Mrs. John Horner. Mrs. Horner is recovering from a serious illness.

GEORGES VALLEY

Mrs. O. E. Aukerman has returned home after spending three weeks with friends in Johnstown.

M. C. Barger and family spent Sunday at the E. L. Lingle home.

Mrs. Sarah Reeder visited at the J. T. H. Foust home on Sunday.

Morris Lingle and family were visitors at the J. W. Lingle home on Sunday.

Mrs. Anna Ripka is spending this week at the home of her son, J. B. Ripka.

R. E. Sweetwood is remodeling his house and when finished will make quite an improvement.

Miss Annie Weaver had the misfortune to fall and break a bone in her foot.

ORPHANS' COURT SALE.

In pursuance to an order of the Orphans' Court, the undersigned administrator of the estate of Denah Confer, late of Potter township, deceased, will sell at public outcry, upon the premises, situate one mile East of Mess' Store, on Saturday, June 12th, 1926, at 1:30 o'clock P. M., the following real estate of the above named decedent:

All that certain messuage, tenement and lot of ground, situate in Potter township, Centre county, Pennsylvania, bounded and described as follows, to wit:

BEGINNING at a pine stump; thence by land late of John Mersinger's heirs, now William Reiber, South 70 1/2 degrees East 6 perches to a stone; thence by land late of Henry Moyer's heirs, North 37 1/2 degrees East 10.2 perches to a stone; thence by same North 84 degrees West 14.4 perches to a stone in the middle of the creek; thence by same South 30 degrees West 3 perches to the middle of the road; thence by same South 52 1/2 degrees East 3.8 perches to a stone; thence by land late of John Mersinger's heirs, now William Reiber,

North 56 degrees East 3.2 perches to the place of beginning; CONTAINING 106 perches, more or less; thereon erected a two-story house and other outbuildings, and being the same premises which Peter Boal, et al., by deed dated August 26th, 1921, and recorded in Deed Book Vol. 128, page 247, etc., granted and conveyed to Denah Confer, she being the same person upon whose estate letters have been granted, in which she is named as Denah Confer.

Conditions of sale will be made known on day of sale.

CYRUS BRUNGART, Administrator of the estate of Denah Confer, late of Potter Township, deceased.

North 56 degrees East 3.2 perches to the place of beginning; CONTAINING 106 perches, more or less; thereon erected a two-story house and other outbuildings, and being the same premises which Peter Boal, et al., by deed dated August 26th, 1921, and recorded in Deed Book Vol. 128, page 247, etc., granted and conveyed to Denah Confer, she being the same person upon whose estate letters have been granted, in which she is named as Denah Confer.

Conditions of sale will be made known on day of sale.

CYRUS BRUNGART, Administrator of the estate of Denah Confer, late of Potter Township, deceased.

North 56 degrees East 3.2 perches to the place of beginning; CONTAINING 106 perches, more or less; thereon erected a two-story house and other outbuildings, and being the same premises which Peter Boal, et al., by deed dated August 26th, 1921, and recorded in Deed Book Vol. 128, page 247, etc., granted and conveyed to Denah Confer, she being the same person upon whose estate letters have been granted, in which she is named as Denah Confer.

Conditions of sale will be made known on day of sale.

CYRUS BRUNGART, Administrator of the estate of Denah Confer, late of Potter Township, deceased.

Announcing ...

NASH SALES AND SERVICE

In addition to our well-established DODGE Service, we have added the NASH SALES AND SERVICE, and from the present time on we shall be ready and pleased to give our best attention to our New Line.

Ask to See the Latest in NASH

Our DODGE Sales and Service will be kept at the usual high standard.

HOSTERMAN'S GARAGE

DODGE -- NASH

CENTRE HALL - PENNA.

Prepare for Trouble--

It is no trouble at all to smile when you are lucky and things are coming your way. It's the smile that is forced during hard luck that seems to almost crack your face.

When times are good and you are making plenty of money, the future does not worry you. But when adversity comes in any of its forms, strikes, sickness, crop failures, and calamities, then it is that the prudent man who has established a bank account, will have something to lean upon.

THE FIRST NATIONAL BANK

CENTRE HALL, PA.

4 PER CENT INTEREST ON TIME AND SAVINGS DEPOSITS

ADMINISTRATOR'S NOTICE

In the Estate of WILLIAM W. KERN, late of Gregg Township, Centre County, Pennsylvania, deceased.

Letters of administration on above estate having been duly granted the undersigned, all persons knowing themselves indebted to the estate are requested to make immediate payment, and those having claims against the same to present them duly authenticated for settlement.

TAMER KERN, J. GROSS SPOOK, Administrators.

Gettig & Bower, Attys.

ADMINISTRATOR'S NOTICE

In the Estate of EDNA M. EMENHIZER, late of Potter Township, Centre County, Pa., deceased.

Letters of administration on above estate having been duly granted the undersigned, all persons knowing themselves indebted to the estate are requested to make immediate payment, and those having claims against the same to present them duly authenticated for settlement.

PAUL D. EMENHIZER, Admr., Centre Hall, Pa.

ADMINISTRATOR'S NOTICE

In the Estate of MRS. DINA CONFER, late of Potter Township, Centre County, Pa., deceased.

Letters of administration on above estate having been duly granted the undersigned, all persons knowing themselves indebted to the estate are requested to make immediate payment, and those having claims against the same to present them duly authenticated for settlement.

CYRUS BRUNGART, Admr., Centre Hall, Pa.

ADMINISTRATOR'S NOTICE

In the estate of JOHN F. KRAMER, late of Centre Hall borough, Centre county, Pa., deceased.

Letters of administration on above estate having been duly granted the undersigned, all persons knowing themselves indebted to the estate are requested to make immediate payment, and those having claims against the same to present them duly authenticated for settlement.

H. LEIGH EBRIGHT, Admr., Centre Hall, Pa.

EXECUTOR'S NOTICE

In the Estate of JAMES H. SMETZLER, late of Centre Hall Boro, Centre County, Pa., deceased.

Letters testamentary on above estate having been duly granted the undersigned, all persons knowing themselves indebted to the estate are requested to make immediate payment, and those having claims against the same to present them duly authenticated for settlement.

C. E. BRADFORD, Exec., Centre Hall, Pa.

EXECUTOR'S NOTICE

In the Estate of MARGARET. H. KREAMER, late of Centre Hall Borough, Centre County, Pa., deceased.

Letters testamentary on above estate (Continued on next column)

Insurance and Real Estate

Want to Buy or Sell?

SEE US FIRST

Chas. D. Bartholomew

CENTRE HALL, PA.

MACHINE SHOP

WHERE IS DONE ON SHORT NOTICE

ACETYLENE WELDING

WOOD WORK, WAGON WORK

W. A. HENNEY

CENTRE HALL, PA. Bell Phone 1213 1214

having been duly granted the undersigned, all persons knowing themselves indebted to the estate are requested to make immediate payment, and those having claims against the same to present them duly authenticated for settlement.

CHAS. D. BARTHOLOMEW, Exec., Centre Hall, Pa.

PUBLIC SALE REGISTER

SATURDAY, MAY 22, at 1:00 P. M., 1 1/2 miles east of Spring Mills, along State highway, Tamer B. Kern and

J. Gross Shook, Admr., will sell farm stock and machinery; also household goods; clean-up sale.

FRIDAY, MAY 28, at 1 P. M., at C. M. Arney home on Church street, Centre Hall, Mrs. J. F. Lutz will sell lot of household goods, etc. E. M. Smith, auct.

SATURDAY, MAY 29, 1:30 P. M., at the residence of the late James H. Smetzler, in Centre Hall, by E. C. Bradford, lot of household goods.—E. M. Smith, auct.

for Economical Transportation



Everybody says "It costs so little to Own and to Operate"

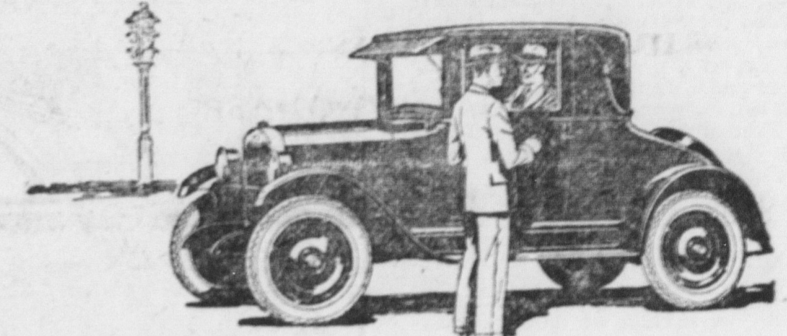

- Touring Roadster \$510
- Coach or Coupe \$645
- Four Door Sedan \$735
- Landau \$765
- 1/2 Ton Truck \$395 (Chassis Only)
- 1 Ton Truck \$550 (Chassis Only)

Although it is bigger, and more rugged than other low-priced cars, Chevrolet has a world-wide reputation of costing less to own and to operate. This reputation has been won, first, by the longer life, slower depreciation, and freedom from repair that result from Chevrolet's modern design—and, second, by the oil and gas economy of Chevrolet's powerful valve-in-head motor. Hundreds of thousands of Chevrolet owners will tell you that this car is not only powerful, speedy, comfortable and smart appearing—but that you can enjoy its exclusive advantages at a cost which is lower than you imagine. Get a demonstration and let us show you why this is true.

All prices f. o. b. Flint, Mich. DECKER BROS. BELLEFONTE HOMAN'S GARAGE, CENTRE HALL

QUALITY AT LOW COST

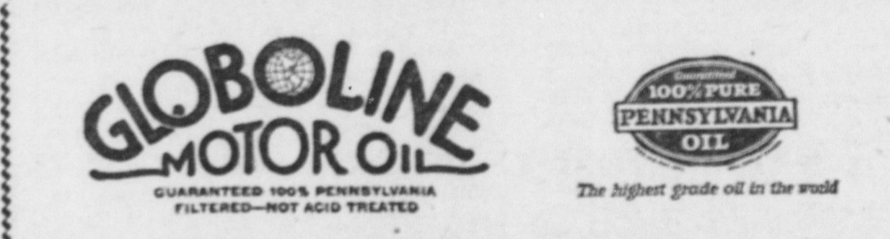

HAVE your crank case drained; for correct lubrication refill with proper grade of GLOBOLINE MOTOR OIL to fit your car. WATCH RESULTS. We will cut your operating expense. Money Refunded if we fail to give better lubrication than with the oil you have been using. Ask for our booklet, "The Inside Story of Motor Oils" DISTRIBUTOR W. A. HOMAN'S GARAGE Centre Hall, Pa. TRACTOR OILS A SPECIALTY

SECURITY PORTLAND CEMENT

CONCRETE Improvements made with SECURITY CEMENT are good-looking, permanent, fire-proof and expense-proof. Improve with Concrete—it never burns, rots, rusts or wears out. It is one of the easiest-to-work, least expensive and most lasting building materials. Let Security Service demonstrate the many advantages of Concrete Improvements on the farm, around the home or for any construction work. Security Service is your service, if you use Concrete, or have it used for you.

Ask Your Dealer for **SECURITY PORTLAND CEMENT**

NORTH AMERICAN CEMENT CORPORATION . . . HAGERSTOWN, MD. . . ALBANY, N. Y.

"Easy-to-lay" means "Easy-on-your-purse"

Here's a roofing that can be laid quickly, easily and conveniently. Think of the saving in labor costs!

We're talking about Barrett Asphalt Roll Roofing, either smooth or mineral-surfaced. Here's a roofing that we're glad to recommend. We've found it 100% reliable. It can't rust, rot or catch fire—will stay tight against all weather for many years. Prices? Very reasonable. Come in and see.

Mrs. B.—You got through quicker than I thought you would, Mr. Moore.
Mr. M.—Yes ma'am, and that roof* will last.

* Your garage deserves a good roof—of Barrett Roll Roofing

We endorse **Barrett Roofings**

WM. McCLENAHAN
Where Quality Is Higher Than Price
BELL 8R5
CENTRE HALL, PA.