

THE CENTRE REPORTER

THURSDAY, NOVEMBER 26, 1925.

TANKAGE AS A HOG FEED.

Indiana Experiment Station Finds Tankage Profitable Even Though Fed With Best of Feeds and Pastures.

We can often secure valuable information from our neighbors which has been one of the objects of the swine tours that have been taken by the swine breeders in Pennsylvania out of the State during the past few years and prompts us to pass on a summary of some of the results of the swine experiments at the Purdue Experiment Station in the State of Indiana, which were recently given out to the farmers of that State at a meeting at the Experiment Station, states R. C. Blaney, County Agent.

They find that it pays to feed tankage on pastures where they are receiving corn or other grain even when the pasture is a good growth of either clover or alfalfa. When fed tankage a group of hogs on experiment that required one-half acre of pasture required from three-fourths to one acre of the same kind of pasture to make the same gains when tankage was not supplied.

It was shown that soybeans replaced tankage on clover and alfalfa pasture for fattening hogs if minerals were supplied in liberal quantities. The rate of gain for the hogs receiving tankage was an average of 1.65 pounds per day and the gain for the hogs receiving the same ration of corn and mineral with soybeans replacing the tankage was 1.52 or practically the same, and the cost of the gain was \$5.75 where soybeans were fed and \$6.04 where tankage was fed. This indicates that where soybeans can be grown successfully or purchased at a low price compared to the price of tankage, it will pay to replace at least a part of the tankage in the ration provided minerals are included in the ration, and the hogs are on clover or alfalfa pasture.

Where tankage was fed to hogs on pasture the rate of gain on the fattening hogs was 33 per cent faster than where it was not fed, making the profit greater and getting the hogs ready for the early fall market which was higher than the later market on which the pigs receiving no tankage were sold. For a five year period the early market averaged \$1.15 higher than the late market. This increase in price and the saving due to the shorter feeding period, the elimination of risk of some of the hogs dying before getting them to market and the quicker turnover on the money invested made from the feeding of tankage extremely profitable. When minerals were fed with corn or clover or alfalfa pasture the rate of gain was increased 11.5 per cent on an average over a five-year period. The results showed clearly that a full feed of corn, tankage or soybeans on clover or alfalfa pasture does not supply all the minerals needed by growing and fattening pigs.

GEORGES VALLEY

Harry McClenahan and family, of Centre Hall, and Mr. and Mrs. Ed. Royer, of State College, spent Sunday at the E. L. Lingle home.

Mr. and Mrs. D. D. Decker spent Sunday with Mr. and Mrs. Blain Hosterman, at Aaronsburg.

Mr. and Mrs. Israel Valentine and daughter Blanche, of Millmont, visited at the James Foust home on Sunday.

G. Y. Frederick, who has been working at Driftwood, returned to his home here and will stay until after hunting season.

Miss Hulda Ripka, of Sigerville, spent last week with friends here and at Lock Haven.

Miss Jennie Ripka spent the weekend at North Bend with her sister, Mrs. Charles Grenoble.

The people of our valley are all busy this week butchering, so as to be ready to start early next Tuesday for bucks.

W. H. Emphield came down from Johnstown to spend a few days with his family.

Train Wreck on L. & T.

The passenger train going west on Wednesday evening picked the switch near Lemont station, resulting in the injury to a slight extent of four passengers and partially demolishing the express and baggage car, the engine digging its nose well into the earth. The train had rounded a curve and the engineer had given the throttle a gentle pull to carry the train up a grade next to the station when the accident happened. Wrecking outfits from Sunbury and Lock Haven were called to clean up the track.

The injured passengers were: W. J. Deitrick, of Allentown, back wrenched. F. E. Downs, of Harrisburg, back wrenched.

Jesse Rock, of Hamburg, Pa., rendered unconscious from slight injury to head.

Mrs. Joseph Pressler, of Milesburg, bruises to side and leg.

BLACKSMITHING—The undersigned is ready to do all kinds of blacksmithing, including horse-shoeing, at his shop in Centre Hall.—W. S. Walker.

DEATHS.

Mrs. Sarah Fannie Korobaugh, widow of the late Joseph Korobaugh, at the home of her son, Thomas Korobaugh, near Beech Creek, aged 91 years.

Mrs. Elizabeth R. widow of Elwood Scott Harrar, and mother of Mrs. James C. Furst, of Bellefonte, at her late home at Williamsport, following an illness of several weeks, Burial was made in that city. She was a native of Philadelphia and was aged 73 years.

MILLHEIM.

(From the Journal.) Mr. and Mrs. Charles W. Bassler, of Freeburg, were guests of Mrs. Bassler's father, J. Spigelmyer.

Mr. and Mrs. J. A. Shull and sons, Lester and Robert, of Clearfield, were Sunday visitors with home friends in Millheim and vicinity.

Mr. and Mrs. M. P. Campbell, of Lewisburg, were visitors at the O. M. Shull home for a short time Sunday afternoon.

Mr. and Mrs. Charles Houser, of Lemont, and Mr. and Mrs. Clyde Stover and children, of Milton, were Sunday visitors at the J. W. O. Housman home.

Mrs. Walter Glover, of Reading, was a visitor at the home of Mr. and Mrs. W. L. Swann several days last week. Mr. and Mrs. Clyde Stitzer, of Millburg, also were guests at the Swann home.

A. M. McMullin and daughters, Mrs. Willis Henry and Miss Irene McMullin, of McAlevey's Fort, and Mr. McHugh, of Mapleton, were guests of Mr. and Mrs. E. B. McMullin Friday and Saturday of last week.

Mrs. Mabel Baresford, of Williamsport, accompanied by Miss Lucille Gramley, who is a student at Dickinson seminary, motored to Millheim and spent the weekend at the Gramley home. Mrs. S. W. Gramley accompanied them on the return trip for a few days' visit.

Mrs. Lottie Harter, formerly of Millheim, who divides her time with her two daughters in Bellevue, Pa., and in Dallas, Texas, was a guest at the W. L. Swann home for several days. From here she went to Williamsport to spend a few days, before starting for Dallas, where she will again spend the winter.

THE RICHELIEU THEATRE

BELLEFONTE

Where the Best in Pictures Is Shown

Thursday, November 26th

THANKSGIVING DAY

First showing in Pennsylvania of the great comedy drama "TESSIE"—with May McAvoy, Myrtle Stedman, Lee Moran and all-star comedy cast. Bubbling over with real humor, this picture is bound to please.

ALSO, "THE GOLD TRAP"—A story of adventure in the West. And Special Comedy—"EASTER BONNETS"

Showing CONTINUOUSLY from 2 to 11 P. M.

Adults, 25c. Children, 10c

Gall Stones

NEW BOOKLET, written by Gall Stone Specialist, explains scientific home treatment prescribed for over 39 years. Before risking operation—read about success of this method for catarrhal inflammation and infections of Liver, Gall Bladder and Gall Ducts as associated with Gall Stones. Sent free to anyone who writes.

DR. E. E. PADDOCK, Desk 103, Kansas City, Missouri 347

Cast Iron Wanted.--

Kindly drop us a postal card and we will call at once.

Laurelton Foundry Co. Inc., LAURELTON, PA. 02pd

NOW IS THE TIME to fix your Windows and Doors to keep out Cold Air.

I have a large stock of HOME COMFORT WEATHERSTRIP which anyone can apply with a tack hammer.

Call or send for a sample. W. H. MILLER, Slater & Tinner BELLEFONTE

COURT PROCLAMATION.

Whereas the Honorable Arthur C. Dale, President Judge of the Court of Common Pleas of the 49th Judicial District, consisting of the County of Centre, having issued his precept, bearing date the 6th day of November, 1925, to me directed for holding a Court of Common Pleas, Orphans' Court, Court of Quarter Sessions of the Peace, Oyer and Terminer and General Jail Delivery, in Bellefonte, for the County of Centre and to commence on the SECOND MONDAY OF DECEMBER, being the 14th day of December, A. D. 1925, at 10 o'clock in the forenoon, and to continue as long as business may require.

NOTICE is hereby given to the Coroner, Justices of the Peace, Aldermen and also such Constables, (that may have business in the respective districts, requiring to report to the Honorable Court) that they be then and there in their proper persons at 10 o'clock in the forenoon of the 14th, with their records, Inquisitions and their own remembrances, to do those things to their offices appertaining to be done, and those who are bound in recognizances, to prosecute against the prisoners that are or shall be in the jail of Centre county, be then and there to prosecute against them as shall be just.

Given under my hand, at Bellefonte, the 17th day of November, in the year of our Lord 1925, and the one hundred and forty-ninth year of the Independence of the United States of America.

E. R. TAYLOR, Sheriff, Sheriff's Office, Bellefonte, Pa., November 17th, 1925.

HOME AT PRIVATE SALE—What is known as the Kurtz property in Centre Hall, located in the center of the town, consisting of a corner lot, large brick house, stable changed into a garage, and other improvements is offered for sale. It is a desirable place. The vacant portion of the lot is large enough for the erection of a business place. Possession given immediately. For further particulars inquire of the owner, C. W. SWARTZ, State College, Pa.

MACHINE SHOP
WHERE IS DONE ON SHORT NOTICE
ACETYLENE WELDING
WOOD WORK, WAGON WORK
W. A. HENNEY
CENTRE HALL, PA.
Bell Phone 1293

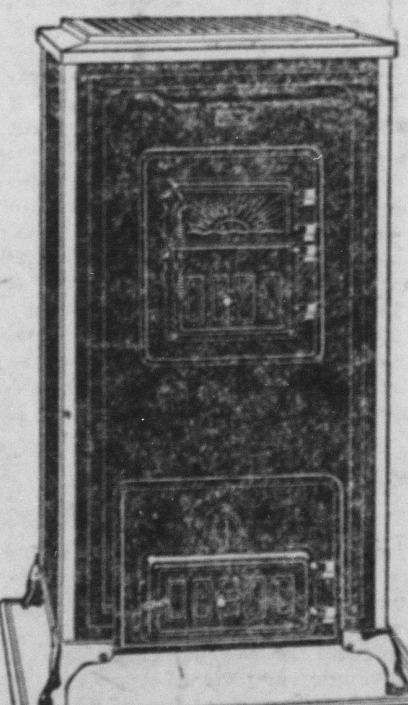

The Greatest Offer of the Season
For 3 weeks I will set in your home a "Black Sunbeam" CABINET HEATER
It Heats the Whole House
I will put on Pipe and Zinc Board; complete price \$110.
ALSO—Pipe and Pipeless Furnaces
Call or write.
Both Phones
W. H. MILLER
BELLEFONTE

WEEK-END PROGRAM OF PHOTO-PLAYS AT—

Scenic & Moose Theatre

AT THE SCENIC. Thursday, November 26th

THANKSGIVING DAY "HELL'S HIGHROAD"— Cecil DeMille's latest picture starring Leatrice Joy and Edmund Burns, and a big supporting cast. Lavishly luxurious, scintillating with humor Also—Pathe News and Pathe Review.

Friday, November 27

"THANK YOU"—featuring George O'Brien and Jacqueline Logan with an all-star cast including J. Farrell MacDonald, Alec Francis, Geo. Fawcett and others. A human story of the taming of a town of hypocrites. Also, 4th episode of the "WILD WEST" Serial.

At MOOSE TEMPLE THEATRE

Friday and Saturday, November 27 & 28 "THE BEST BAD MAN"—headed by Tom Mix. Here is another good show with Tony doing his stuff.

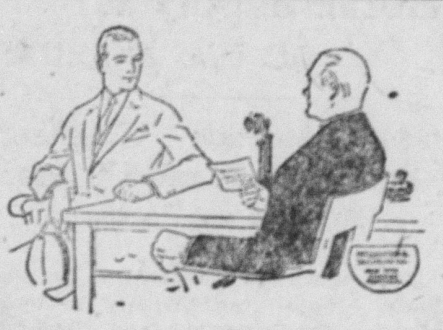

A Good Suit is the Outward Symbol of Success—

And since you're judged by your appearance why not get a real good one while you're at it.

It will cost you no more to have it custom made by the INTERNATIONAL but it certainly looks it.

How about spending—say \$25, \$35 or \$40 ?

Will come to your home to take measurements if requested.

D. C. MITTERLING
CENTRE HALL

PUREBRED Registered Guernseys BRED FOR PRODUCTION.

8 HEIFERS --and-- 3 BULLS

of exceptional good breeding, having A. R. Backing, are offered FOR SALE.

Entire Herd T. B. Free

J. H. Detwiler : Centre Hall

Insurance and Real Estate

Want to Buy or Sell?

SEE US FIRST

Chas. D. Bartholomew
CENTRE HALL, PA.

Just Can't be Done—

Old Si Chestnut says: "Don't try to fly all night with the owls and then expect to keep up with the eagles in the daytime."

Sure enough. It can't be done. Early to bed, early to rise, hustle like blazes—and advertise. That's our method. We may not be able to "fly with the eagles," but it isn't because we have been out all night with the owls. Safe, conservative banking, courteous treatment, cheerful, reliable service. These are the foundations of our banking business.

THE FIRST NATIONAL BANK
CENTRE HALL, PA.

3 PER CENT INTEREST ON TIME AND SAVINGS DEPOSITS

SEE or CALL
Park R. Homan
FOR
LUMBER, ROOFING AND MILLWORK

"WHERE QUALITY IS HIGHER THAN PRICE"

Exclusive "Curtis" Dealer
WE DELIVER ANYWHERE

REPRESENTED BY—
W. B. ("BILL") SWARTZ.

STATE COLLEGE, PA.
BOTH PHONES.

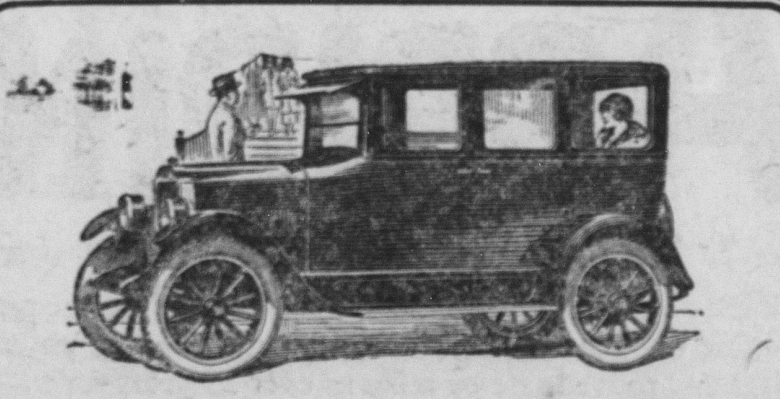

Leads the Low-Priced Field in Quality

FROM the beginning the STAR Car has established a new and higher standard of engineering in the low-priced field. STAR Cars were the first in this field to include the following quality features:

1. Forced Feed Motor Lubrication
2. Silent Chain Front-end Drive
3. Single-plate Dry-disc Clutch
4. Semi-elliptic Front and Rear Springs
5. Worm and Gear Type Steering Gear
6. Vacuum Fuel Feed with Tank at Rear
7. Durable Tubular Backbone
8. Removable Valve and Tappet Guides
9. All Main Units Separately Removable

Let us show you some of the remarkable proofs of Star Car economy and give you a demonstration ride behind the Star Million Dollar Motor.

Low-cost Transportation
Star Cars

STAR CAR PRICES:

Commercial Chassis	\$425
Roadster	525
Touring	525
Coach, \$595 Coupe	675
Coach, \$695 Sedan	775

FETTEROLF'S GARAGE
CENTRE HALL
STAR AND DURANT AUTOMOBILES

SMILES BY MILES

WHEN A CERTAIN YOUNG LADY IN LYNN BEGAN TO GET BILIOUS AND THIN HER MOTHER WOULD GIVE HER MILES' PILLS FOR THE LIVER THEY'D RELIEVE THE BAD STATE SHE WAS IN.