

THE CENTRE REPORTER
THURSDAY, OCTOBER 15, 1925.

BOALSBURG.

(Held over from last week.)
Miss Alice Weber, of Huntingdon, is visiting at the S. E. Weber home.
Dr. Wm. Woods, mother and sister, Mrs. Edgar Place, spent several days last week at Pittsburgh.
Mr. and Mrs. John Stover, of Altoona, were Sunday visitors at the Wm. Stover home.
Mrs. Clarence Passmore of Harrisburg, is visiting her sister, Mrs. E. W. Hess.
Mrs. Wm. Sweet and son, of In-stanter, are spending some time with the former's parents, Mr. and Mrs. Wm. Meyer.
Mr. and Mrs. Lloyd Miller and daughter, and Mr. and Mrs. Harry Miller, of Madisonburg, and Mr. and Mrs. Charles Gephart and family, of Rebersburg, spent Sunday at the A. J. Hazel home.

Miss Victoria Witmer, of Los Angeles, Calif., and Mrs. Samuel Storrow, of Pasadena, Calif.; Mrs. Clyde Smith and Miss Grace Smith, of Centre Hall; Mr. and Mrs. Grant Hall, Miss Sophie Keller and Miss Dorothy Gray, of New Bloomfield, were dinner guests of Dr. and Mrs. George Hall on Wednesday.

The visitors for the Centennial of the church were Rev. and Mrs. E. F. Brown, of Lilly; Rev. and Mrs. S. M. Roeder, of Glen Rock; Miss Anna Groh, of Carlisle, at the Charles Segner home; Rev. and Mrs. H. B. McKeenan, of Huntingdon, and Mr. Brotbeck, of Glen Rock, at the Rev. W. W. Moyer home; Rev. and Mrs. J. I. Stonecypher, of Stewartsville, N. J., at the W. A. Rockey home; Mrs. Henry Homan, of Centre Hall, at the W. H. Reish home; Mr. and Mrs. E. M. Kuhn and daughter, of Williamsport, at the Charles Kuhn home; Mr. and Mrs. J. Harry Kuhn and daughter, of Williamsport, and Miss Mollie Hoffer, of State College, at the George Rowe home; J. H. Weber and granddaughter Mary Weber, of Centre Hall, at the S. E. Weber home; Mrs. Elmer Houtz and daughter, of Bellefonte, at the home of Mrs. E. E. Brown; Mrs. Irvin Stover of Yeagertown, with the Misses Mary Reish, and Nora Miller, Mrs. Miriam Hartman, of Winston Salem, N. C., at the E. R. Tussey home. Other visitors were Cyrus Wagner, of Altoona; Mr. Bowersox and family, of Pine Grove Mills; Rev. and Mrs. Harkins and sons, of State College; Mrs. Harry Stover, of Yeagertown; Mr. and Mrs. Manna Kline, of Bellefonte; Mr. and Mrs. Clemet Dale of Pleasant Gap; Mr. and Mrs. W. A. Odenkirk, of Centre Hall; Rev. and Mrs. D. R. Keener, of Centre Hall.

TUSSEYVILLE.

Mr. and Mrs. Fred Gharet were unexpectedly called to Green Burt on Friday on account of the death of Mr. Gharet's mother.

Mrs. Lydia High, of Lock Haven, is spending some time at the home of her brother, James Runkle.

The Misses Dorothy and Pauline Pohringer spent Thursday at the home of their grandfather, T. J. Fleisher, at Potters Mills.

John Fortney and Miss Mary Fortney spent Sunday at State College.

Mr. and Mrs. Emehizer, of Houserville, spent Sunday at the home of their son, P. D. Emehizer.

Miss Verna Donahy spent the week end at the home of her mother, Mrs. A. W. Holderman.

Mr. and Mrs. A. W. Holderman motored to Bellefonte on Sunday and were accompanied on the return trip by Mrs. Holderman's sister, Mrs. Mary Weaver, and Master Robert Beaver, a grandson, of Altoona. They expect to remain here for a few days.

CHARTER NO. 12,302

REPORT OF THE CONDITION OF The First National Bank at Centre Hall

In the State of Pennsylvania, at the close of business on Sept. 25, 1925.

RESOURCES	
Loans and discounts, including overdrafts	\$116,841.28
Overdrafts unsecured	210.24
Deposited to secure circulation—U. S. bonds par value	25,000.00
All other U. S. Government securities	808.34
Total	25,858.34
Other bonds, stocks, securities, etc.	22,210.74
Banking House	84,511.27
Furniture and fixtures, \$7,376.69	15,688.85
Legal reserve with Federal Reserve Bank	7,448.16
Cash in vault and amount due from national banks	11,156.62
Amount due from State banks, bankers and trust companies in the U. S.	85.41
Checks on other banks in same town	337.48
Total of items \$10, 11, 12, 13	11,579.54
Checks on banks located outside of city or town of reporting bank	36.00
Miscellaneous cash items	1,845.70
Redemption fund with U. S. Treasurer and due from U. S. Treasurer	1,290.00
Other assets	112.69
Total	\$203,081.55
LIABILITIES	
Capital stock paid in	25,000.00
Surplus fund	5,000.00
Undivided profits	4,499.58
Less current expenses and taxes paid	2,088.39
Reserve for contingencies	2,461.19
Circulating notes outstanding	25,000.00
Amount due to Federal Reserve Bank	194.36
Cashier's checks outstanding	27.31
Total of items 21, 22, 23, 24, 25 and 26	222.17
Individual deposits subject to check	62,222.21
Total of demand deposits (other than bank deposits) subject to reserve	62,222.21
Certificates of deposit (other than for money borrowed)	15,482.86
Other time deposits	57,742.12
Total of time deposits subject to Reserve, items 27, 28, 29 and 30	73,175.08
Bills payable	10,000.00
Total	\$203,081.55
State of Pennsylvania	

County of Centre
I, H. Leigh Ebricht, Cashier of the above-named bank, do solemnly swear that the above statement is true to the best of my knowledge and belief.
H. LEIGH EBRICHT, Cashier.
Subscribed and sworn to before me this 9th day of Oct., 1925.
CYRUS BRUNGART, Justice of the Peace.
My commission expires Monday, Jan., 1926.
(SEAL)
Correct—Attest:
A. E. KERLIN,
F. V. GOODHART,
T. F. DELANEY,
Directors.

A PERSONAL LETTER

To the Men and Women of Centre County, from
Harry Keller, Candidate for Judge

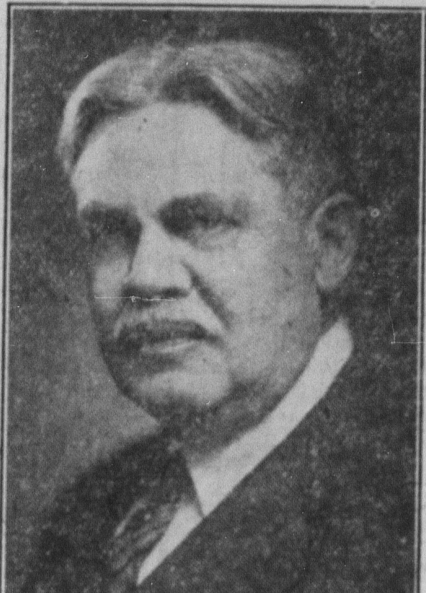

On November 3rd, just two weeks from next Tuesday, you will be called upon to select a Judge who will be called upon to serve for ten years. It is reasonably certain that the personal or business interests of a very large number of those participating in this election, or their descendants, will, in one way or another, be passed upon during those ten years by the Judge now to be chosen. For this reason, if for no other, every man and woman in Centre county is, or at least should be, personally interested in the matter.

Three candidates for Judge have been nominated. Each is on a separate party ticket, and no one of the three is on more than one ticket. It is the candid judgment of experienced, unbiased observers that the one elected will be either the nominee of the Republican party or the nominee of the Democratic party. This will at once become apparent to the voter who gives the matter his thoughtful attention. We have in our county a definitely established political division. Virtually all of the votes cast at elections in Centre county are divided between the Republican and Democratic parties. It is a matter of record that no candidate for a State or county office has ever been elected in Centre county on the ticket of any other party alone; certainly not in the period of the present generation.

In addition to the Republican and Democratic nominees, there is a third candidate for Judge who was placed on the Prohibition party ticket with a total of 110 votes. Without referring in any personal sense to the Prohibition party nominee, or to the merits or principles of the Prohibition party, it is nevertheless proper and timely that your attention should be called to the actual voting strength of that party in our county, because of its bearing upon the present contest for Judge. A situation exists that should be understood by every voter before he or she goes to the polls.

The official records show that at no election in Centre county in a long period of years has the Prohibition party polled more than a few hundred votes for any candidate for a State or county office. In 1912 the Prohibition candidate for Congress polled 159 votes in our county, and the nominee for State Representative polled 129 votes. In 1914 the Prohibition party polled 80 votes for Governor in the county, while the party candidate for Congress polled 172 votes, and the nominee for State Senator received 149 votes. In 1918 the Prohibition party polled 149 votes for Congress, and 240 votes for State Representative. In 1922 the Prohibition party nominee for Governor received 122 votes, and the candidate for Congress 126 votes. In 1924 the Prohibition party in the county polled 273 votes for State Representative.

These figures are official. One need but consider them for a moment to realize beyond any question of argument that it is not even reasonable to anticipate that the Prohibition party nominee for Judge standing on that party only, can or will be elected.

Because of this situation, the question that presents itself to the people of Centre county is this: As between the nominee of the Republican party and the candidate on the Democratic ticket, which do you prefer to become your Judge?

Do you want to elect as your Judge one who is "dry," who is and always has been a total abstainer; who has never handled a liquor license application; who stands squarely for enforcement of not only one law, but all laws; who is qualified by 34 years of experience in the practice of law; whose one aim and pledge is to serve faithfully and efficiently no one section or group of citizens, but to administer justice, honestly and impartially, for all sections of the county and for all of the people of the county. I stand unequivocally for these principles.

My father, Daniel S. Keller, was a practicing attorney in Centre county for 21 years. He was a pioneer in the temperance cause in our county. He, also, was a total abstainer. He never handled a liquor license application. His broad understanding of, and rigid adherence to, what constitutes the obligations and duties of a Christian citizen have been my guide during my whole life.

Since the one who will be elected Judge on November 3rd will be either the Republican nominee or the Democratic nominee, he will be either myself or he will be Mr. W. Harrison Walker. A vote cast for the Prohibition party for Judge cannot make possible his election, as the figures I have given show clearly and conclusively. Because of that fact—and it is a very well founded fact—every vote cast for the Prohibition party nominee will in effect contribute one-half vote for Mr. Walker. The more this fact is considered the better it will be understood, and it should be understood thoroughly by every man and by every woman before he or she marks a ballot and places it in the ballot box on election day.

I know and understand in the fullest sense the prevailing sentiment in Centre county. My whole life record is in keeping and accord with this sentiment. I am very willingly and gladly submitting my record to the people of Centre county, and I shall cheerfully and loyally accept their decision on November 3rd. I ask only that our citizens go to the polls and render a decision that they honestly believe will be best for themselves and their interests.

HARRY KELLER

Political Advertisement.

POTTERS MILLS.

Miss Violet Palmer, who had been living at the Russel Brungart home, below Centre Hall for a few weeks, has returned home.

The Misses Elsie and Alice Shaffer, and Lewis Foust, of Yeagertown, visited Saturday and Sunday at the Harry Foust home.

John A. Slack, a highly respected citizen of our community, died at the home of his niece, Miss Lizzie Slack, on Sunday morning, in his 87th year.

Mr. and Mrs. Gelas Wagner, of Centre Hall, visited at the home of Mrs. Wagner's brother, Michael Smith, on Sunday.

Mrs. W. W. McCormick, Mrs. G. H. McCormick and daughter Laura Belle, spent Saturday at the E. G. Mingle home in Aaronsburg.

Thomas Miller and family and John Armagast, of Tusseyville, spent Sunday at the M. N. Miller home.

Mrs. H. E. Foust went to the home of her sister, Mrs. D. C. Fohringer, on Friday, to help boil applebutter.

The omission of the word "obey" from the Episcopal church marriage ceremony ought to stand the Episcopal clergyman in good stead. One thing is certain, the bride of yesterday will conclude that the act of the House of Deputies is retroactive.

Under a new law oysters must be sold by numerical count instead of by the quart.

WEEK-END PROGRAM OF PHOTO-PLAYS AT—

Scenic & Moose Theatre

AT THE SCENIC.
SATURDAY, OCTOBER 17—"YOUTH AND ADVENTURE," starring Richard Talmadge. He swings ad plunges; a long like a thunderbolt; unfolding in smashing sequences; packed with action; the greatest series of stunts and thrills ever put on the silver sheet. Also, good 2-reel Comedy, "ALL ABOARD."

AT MOOSE TEMPLE THEATRE
THURS, FRIDAY AND SATURDAY, OCTOBER 15; 16 and 17—"THE IRON HORSE," with the greatest cast ever assembled. Three years in the making, and worth it. 12 Big Reels, 12

MACHINE SHOP

WHERE IS DONE ON SHORT NOTICE
ACETYLENE WELDING
WOOD WORK, WAGON WORK
W. A. HENNEY
CENTRE HALL, PA.
Bell Phone 1323

EXECUTOR'S NOTICE.

In the Estate of SARAH J. PICKEN, late of Centre Hall borough, deceased.
Letters testamentary on above estate having been duly granted the undersigned, all persons knowing themselves indebted to the estate are requested to make immediate payment, and those having claims against the same to present them duly authenticated for settlement.
WM. R. PICKEN, Executor,
Centre Hall, Pa.
643*

PUREBRED Registered Guerneys
BRED FOR PRODUCTION.

8 HEIFERS
--and--
3 BULLS

of exceptional good breeding, having A. R. Backing, are offered FOR SALE.

Entire Herd T. B. Free
J. H. Detwiler : Centre Hall

PUBLIC SALE REGISTER.	GRAIN MARKET.
SATURDAY, OCTOBER 31, at 1:00 P. M., at Boalsburg, G. W. Rows will sell farm stock and implements.	(Corrected Weekly by Bradford & Co.)
SATURDAY, OCTOBER 24th, at 12 o'clock sharp, at his residence at Sprucetown M. E. Church, H. K. Harshbarger will sell: Horse, almost 400 fine Leghorn hens and pullets and cockerels; Huber traction engine, also Peerless Separator, etc.	Wheat \$
	Corn 1.20
	Oats40
	Rye 1.10
	Baled Hay 12.50
	Straw 8.00
	Corn and Oats Chop 2.25
	Middlings 2.40
	Bran 2.25

YOUR EARNING CAPACITY

ought to enable you to do more than just make a living. You ought to SAVE MONEY. Then having saved, the next thing to do is to get your surplus to working safely and profitably.

A Savings Account in this Bank is both safe and profitable and is the one sure way to future independence.

THE FIRST NATIONAL BANK
CENTRE HALL, PA.

5 PER CENT INTEREST ON TIME AND SAVINGS DEPOSITS

SEE or CALL
Park R. Homan
FOR
LUMBER, ROOFING AND MILLWORK

"WHERE QUALITY IS HIGHER THAN PRICE"

Exclusive "Curtis" Dealer
WE DELIVER ANYWHERE

REPRESENTED BY—
W. B. ("BILL") SWARTZ.

STATE COLLEGE, PA.
BOTH PHONES.

Fisher Body Duco Finish Balloon Tires Velour upholstery Long Semi-elliptic Springs Modern quality chassis

CHEVROLET

features that make this—the world's finest low priced Coach

In the Chevrolet Coach you will get scores of unusual quality features such as you would expect to find only on higher priced cars—dry disc clutch—extra large brakes—semi-floating rear axle with one-piece pressed steel housing—vacuum fuel feed with tank in rear—Remy electric starting, lighting and distributor ignition—Fisher VV one-piece windshield, automatic windshield wiper—and cowl lamps.

Come in and see for yourself this remarkable coach value.

Touring	\$525
Roadster	525
Coupe	675
Sedan	775
Commercial Chassis	425
Express Truck Chassis	550

All prices f. o. b. Flint, Mich.

DECKER BROS., Bellefonte
HOMAN'S GARAGE, Centre Hall

QUALITY AT LOW COST