

THE CENTRE REPORTER

THURSDAY, APRIL 30, 1925

LOCAL AND PERSONAL.

The airbrake department of the Pennsylvania railroad will be moved from Sunbury to Renovo on Friday.

L. A. Sweetwood and family moved from Glenside, Montgomery county, to Norristown, in the same county. Mr. Sweetwood has road work about Norristown for a year or more.

The Spitzer stone quarry opened work Monday morning with orders sufficiently large to keep the plant running full time with a full force of men. Furnace stone are being shipped.

Hon. C. D. Minehart and wife and son John, Miss Lizze Meyers, all of Orstown, former parishioners of Rev. S. F. Greenhoe, were guests at the Lutheran parsonage, Thursday and Friday of last week.

After laying off from work for two weeks on account of a slight illness, John F. Hagen resumed work the forepart of this week. He is preparing to mend some of the storm's havoc to barns in this section.

The annual Sunday School convention of the 9th District will be held on the afternoon and evening of May 2nd in the Presbyterian church of State College. Everybody welcome. Please bring a box luncheon with you.

John H. Rishel, of Centre Hall, and brother, William H. Rishel, of Farmers Mills, the beginning of this week went to Phoenixville to visit their mother, Mrs. M. L. Rishel, who is making her home with a daughter, Mrs. William Bradford. Mrs. Rishel, who is well advanced in years, has been in delicate health for some time.

Mrs. G. W. Bradford returned home from Ohio, Saturday a week ago, after spending the winter months with her sons and a brother, Mrs. Daniel Bradford, a daughter-in-law, of Willard, Ohio, accompanied her home. The two stopped at Brownsville for a week to visit Mrs. Bradford's niece, Mrs. John Crow. The junior Mrs. Bradford visited among relatives at Centre Hall and at Lewisport before returning home Friday.

Friends and relatives from a distance who attended the funeral of William J. Smith, Thursday of last week, were: Mrs. Mary Smith, mother of the deceased, Charles Smith, John Smith, Mr. and Mrs. Joseph Massey, Mr. and Mrs. Wiltmer Smith, Mr. and Mrs. Luther Smith, Mr. and Mrs. Joseph Ross, Charles Pennington, Charles Smith, Jr., Bellefonte; Mr. and Mrs. Warren Weaver and family, Philadelphia; Miss Annie Lohr, Beasburg; Mr. and Mrs. Robert Pfeiffer, Mrs. N. H. Pfeiffer, Miss Cora Pfeiffer, Jersey Shore; George Jackson, Clara Jackson, and Mrs. Jenkins, State College; Mrs. James H. Lohr, Philadelphia.

**State School Head Dead.**  
Dr. J. George Becht, State Superintendent of Public Instruction, was buried in Williamsport on Wednesday. Dr. Becht died early Sunday morning in Philadelphia.

**Entertained Friends.**  
A number of people from Beaver Dam were entertained at the A. P. Krape home in Centre Hall, Tuesday evening of last week, by him and the H. C. Reish family. The evening was spent in playing games, music, etc. Refreshments were served, consisting of candies, cakes, sandwiches, ice cream, and cake. Those present were Mr. and Mrs. John Heckman and children, Carrie, Rena, and William, Mr. and Mrs. Daniel Heckman, Mr. and Mrs. William Bressler and children, Lena and two sons, Mr. and Mrs. Miles Bressler and sons William and Eugene, Mr. and Mrs. Clair Ohl and son Richard. These people were old neighbors and friends of the Reish family when living at Beaver Dam.

**Transfers of Real Estate.**  
H. H. Longwell, et ux, to Hugh Morrow, tract in Centre Hall; \$5,000.  
Henry E. Beck, et ux, to John F. Spangler, tract in Miles twp.; \$1.  
Adam Heckman, et ux, to Arthur Holderman, tract in Potter twp.; \$4,500.  
Gross R. Allison, et ux, to W. M. Duck, tract in Millheim; \$1.  
Warren M. Herly, et ux, to W. M. Bressler, tract in Miles twp.; \$500.  
John L. Holmes, et al, to Arthur L. Loesch, tract in Ferguson twp.; \$200.

**FARM CALENDAR**  
Timely Reminders from The Pennsylvania State College

**Hold Day for Farmers**—Farmers' Day at State College gets better and better every year. Plan now to attend this year's event on Thursday, June 18, and tell your neighbors about it.

**Grow a Ton of Pork**—Have you picked a litter for the 1925 Ton Litter Club? Last year 58 litters made the ton goal and practically all their owners are in the running with new litters this year because they found that pork could be produced economically at the rate of a ton in six months.

**Raise Better Spuds**—Disease-free potato seed and spraying have been rated as essentials in the production of paying crops of tubers in the Keystone State. This year more growers will follow the improved practices.

**Produce Silage for Cows**—Plan now a field of silage corn and for a 30 in which to preserve it. A less cost in producing milk will follow.

**Learn About Weeds**—Buckhorn is found abundantly in all parts of Pennsylvania. Weed Leaflet No. 1, issued free by the Penna. State College, describes the weed and tells how to control it. Write to the Agricultural Publications Office, State College, Pa., for it and the list of other weed leaflets.

COURT PROCLAMATION.

Whereas the Honorable Arthur C. Dale, President Judge of the Court of Common Pleas of the 49th Judicial District, consisting of the County of Centre, having issued his precept bearing date of the 3rd day of April, 1925, to me directed for holding a Court of Common Pleas, Orphans' Court, Court of Quarter Sessions of the Peace, Oyer and Terminer and General Jail Delivery, in Bellefonte, for the County of Centre and to commence on the

THIRD MONDAY OF MAY, being the 18th day of May, A. D. 1925, at 10 o'clock in the forenoon, and to continue as long as business may require.

NOTICE is hereby given to the Coroner, Justices of the Peace, Aldermen and also such Constables, (that may have business in their respective districts, requiring to report to the Honorable Court) that they be then and there in their proper persons at 10 o'clock in the forenoon of the 18th, with their records, inquisitions and their own remembrances to do those things to their offices appertaining to be done, and those who are bound in recognizances, to prosecute against the prisoners that are or shall be in the jail of Centre county, be then and there to prosecute against them as shall be just.

Given under my hand, at Bellefonte, the 15th day of April, in the year of our Lord 1925, and the one hundred and forty-ninth year of the Independence of the United States of America.

E. R. TAYLOR, Sheriff.  
April 15th, 1925.

SHERIFF'S SALE

By virtue of a writ of fieri facias issued out of the Court of Common Pleas of Centre county, to me directed, there will be exposed to public sale at the Court House in the Borough of Bellefonte, Pennsylvania, on SATURDAY, THE 23rd DAY OF MAY, 1925, the following property:

All that certain message, tenement and tract of land situate in the township of Spring, County of Centre and State of Pennsylvania, bounded and described as follows, to wit:

Beginning at a post on the East side of the State Highway, and being the Northwest corner of lot hereby conveyed; thence in an Easterly direction parallel with the Southern line of lot hereby conveyed, 250 feet, more or less, to post corner; thence in a Southwesterly direction along other lands of Catharine Shawley parallel with the line of premises hereby conveyed, along said State Highway a distance of forty-six feet to a post corner to lands now or late of Charles McCafferty; thence in a Northwesterly direction along lands of Charles McCafferty a distance of two hundred fifty feet, more or less to corner on East side of State Highway; thence in a Northerly direction along said State Highway a distance of forty-six feet to the place of beginning.

Thereon erected a two-story frame dwelling house and other outbuildings. Being the same premises which Catharine Shawley, et bar, by deed dated July 24, 1922, and recorded in Deed Book No. 127, page 531, granted and conveyed to James Bradley.

Said subject to a certain mortgage given by James Bradley to the Centre Building and Loan Association, dated June 29, 1922, and recorded in Mortgage Book 49, page 28, in the sum of \$600.00.

Setled, taken in execution and to be sold as the property of James Bradley. Sale to commence at 1:30 o'clock P. M. of said day.  
E. R. TAYLOR, Sheriff,  
Sheriff's Office, Bellefonte, Pa.,  
April 18th, 1925. 3to18

ORPHANS' COURT SALE.

There will be exposed to public sale or outcry at the Court House, in the Borough of Bellefonte, County of Centre and State of Pennsylvania, on

SATURDAY, MAY 9, 1925, at 1:30 o'clock P. M., as of the property of Willis W. Stephens, late of College Township, deceased, all that certain message, tenement and lot of ground, together with the outbuildings thereon, situate in the Township of College, County of Centre and State of Pennsylvania, bounded and described as follows, to wit:

Being lot No. 21 as shown by plot or plan of lots known as Millbrook, recorded in the office of the Recorder of Deeds in and for Centre County, in Plat Book No. 2, page 66, and said

lot being located on the North side of the State Highway leading from Leont to State College, bounded on the West by lot No. 22; and thence extending back to an alley on the North; thence in an Easterly direction along said alley fifty feet; thence in a Southerly direction along lot No. 20 to the State Highway; thence Westward along the said State Highway to the place of beginning, a distance of fifty feet; thereon erected a one-story frame dwelling house and other outbuildings.

TERMS OF SALE: 10 per cent. of the purchase money to be paid in cash on day of sale, and the balance thereof upon confirmation of said sale and delivery of deed.

EMILY A. STEPHENS, Administratrix of the Estate of Willis W. Stephens, deceased.  
AGENTS—Sell guaranteed hosiery direct from mill to wearer; all styles and colors; salary paid for full time and spare hours; no money needed for samples.—INTERNATIONAL MILLS, 741, Norristown, Pa.

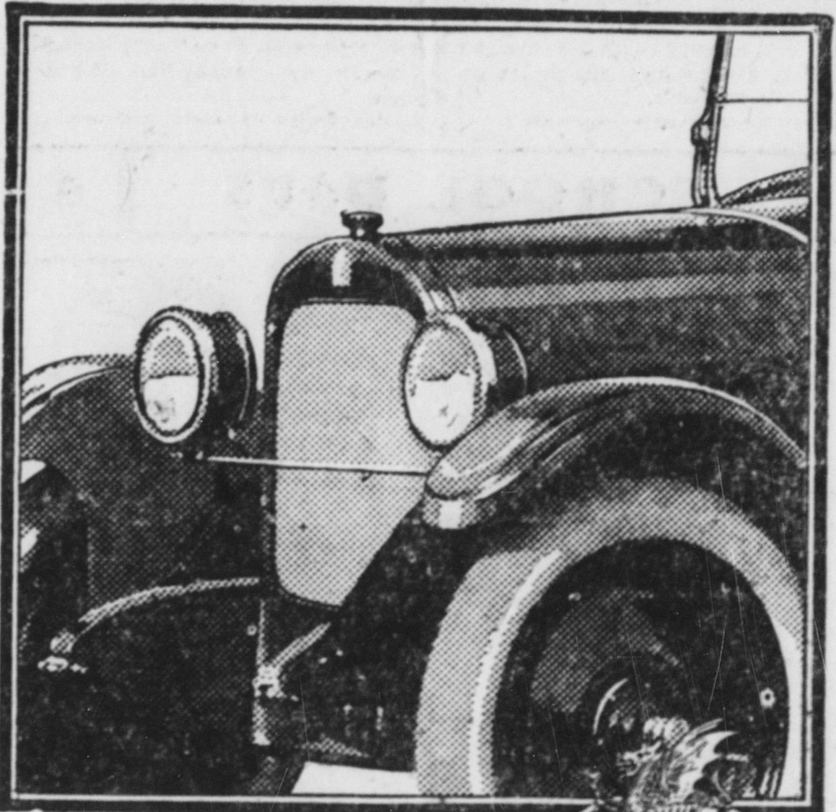

Just a Real Good Car

SALESMEN, Doctors, Dentists, School Teachers—DURANT has a coupe especially built for you. Little things especially designed to make you comfortable when the weather's bad. Designed to make driving a pleasure. We'll be glad to demonstrate.

FETTEROLF'S GARAGE  
CENTRE HALL

**MACHINE SHOP**  
WHERE IS DONE ON SHORT NOTICE  
ACETYLENE WELDING  
WOOD WORK, WAGON WORK  
W. A. HENNEY  
CENTRE HALL, PA.  
Bell Phone 1363 12th

**Insurance and Real Estate**  
Want to Buy or Sell?  
SEE US FIRST  
Chas. D. Bartholomew  
CENTRE HALL, PA.

**BOOKS BOUGHT**  
Turn your old books into cash. Send for list of books wanted. Bargain lists free of 100,000 new, old and rare books. New books for libraries and clubs at low prices.—AURAND'S BOOKSTORE, Harrisburg, Pa. 41

**PUREBRED Registered Guerneys**  
BRED FOR PRODUCTION.  
My herd has produced four cows that made creditable A. R. Records, 3 of the Dams are still in the herd; also, 3 full sisters are in the herd.  
I used an A. R. Bull and 10 of his daughters are in the herd; also other half-sisters.  
My Junior Herd Bull is a full brother to DIMPLE PURISM, A. R., and his sire has three daughters in the A. R. List.  
ENTIRE HERD T. B. FREE.  
HEIFERS AND BULLS BRED FOR PRODUCTION.  
FOR SALE.  
ALL HAVE A. R. BACKING.  
J. H. Detwiler : Centre Hall

**Painting & Paper Hanging**  
My years of experience are at your service.  
Estimates on work cheerfully given.  
G. W. LONG  
CENTRE HALL, PA.  
Box 16, R. D. 1 417p

**GROWTH**  
Of The First National Bank,  
CENTRE HALL  
(Opened for Business, July 1, 1922)

	DEPOSITS	RESOURCES
September 15, 1922—		
First Statement -	\$47,618.63 ;	\$102,618.63
June 30, 1923—		
End of First Year -	\$85,343.38 ;	\$143,885.71
June 30, 1924—		
End of Second Year -	\$112,724.37 ;	\$171,346.70
April 6, 1925—		
Last Statement -	\$170,383.28 ;	\$242,836.40

THE FIRST NATIONAL BANK  
CENTRE HALL, PA.  
3 PER CENT INTEREST ON TIME AND SAVINGS DEPOSITS

**25% More Power in New Jewett Motor**

New Silent Chain Drive Automatic Take-up  
New Double Bearing Wrist Pin  
Big Cylinders—Big Power  
New Interchangeable Main Bearings  
Full Pressure Lubrication  
New Counterbalanced Crankshaft

THE Jewett Motor improved. It seemed impossible. For few motors of any type or size have equalled Jewett's amazing past performance.  
Records on hill and track, established 3 years ago by the first great Jewett Motor, still stand—unchallenged by any car.  
But even this remarkable performance was not enough. Months of research and testing have now produced this new—greater Jewett Motor. A motor so smooth—so quiet—so vibrationless at all speeds that you will scarcely hear it. Yet with power that seems limitless. 25% more than the old Jewett without increasing the size.  
Study this motor! Ask the Paige-Jewett dealer to show you these remarkable improvements. Then take the wheel of a new Jewett and make your own test. Five minutes will prove all we say. (542-3)

**MILLHEIM MOTOR COMPANY**  
MILLHEIM, PA.

**LEOLA**  
HOG FEEDERS  
Circular Brooder Houses  
Protect your Baby Chicks by using a Circular Brooder House, carefully designed for perfect heating, lighting, ventilation, avoiding floor draughts, etc., made in three sizes—12, 14 and 16 ft.  
For Circulars and particulars inquire of  
W. F. RISHEL  
Distributing Agent  
CENTRE HALL, PA.

**BELLEFONTE LUMBER CO.**  
HIGH GRADE BUILDING MATERIAL AND MILL WORK  
GET OUR PRICES Before You Buy  
BOTH PHONES  
Bell 8-M Commercial 213-X