

THE CENTRE REPORTER

THURSDAY, APRIL 2, 1925.

SPRING MILLS

An accident occurred on Sunday evening. Harvey McCool lost control of his automobile and ran into a ditch in front of R. D. Musser's home, upsetting the machine and injuring the several companions of young McCool. Mrs. Bell and daughter, of Sunbury, spent a few days at the G. C. King home.

The banquet on Wednesday evening, by the Eagles, was attended by a large crowd. The Ladies' Temple had a little play which pleased all.

The many friends of Rev. Sherman, M. E. minister, are very sorry to have him and his interesting family leave our community.

Carl Rossmann, of Altoona, will move into the Grover Walker home.

GEORGES VALLEY

Wm. Smith moved on Tuesday from the Benjamin Ripka farm at Beaver Dam to the Long farm at Farmers Mills. Elias Ripka will begin farming where Smith vacated.

Roland Zettle moved last Thursday from the George Gentzel farm to Penn Hall.

Those who spent Sunday at the S. E. Gobbie home were Mr. and Mrs. B. F. Confer, Mr. and Mrs. William Gengerich of Potters Mills, Mr. and Mrs. John Confer, and Mrs. Sarah Fryer, of Reedsville.

Mrs. Ulrich is spending some time with her granddaughter, Mrs. D. D. Decker.

Mr. and Mrs. J. C. Reeder spent Sunday with Mr. and Mrs. Ray Sharer, near Centre Hall.

Howard Aukerman and family returned to their home in Johnstown on Thursday after spending a week with his parents, Mr. and Mrs. O. E. Aukerman.

Sunday School Social.

A Sunday school social was held at the home of W. H. Bressler, near Spring Mills, on Tuesday evening. Refreshments consisting of ice cream, cake, sandwiches and pickles were served. A list of those present follows: Mrs. Amanda Bailey, Mrs. H. M. Hoy, Miss Effie Confer, W. H. Bressler and family, N. E. Miller, Melvin Grove, Ralph Confer, Russell Braucher, Rosella Heckman, Eugene Heckman, Mr. and Mrs. Nestor Heckman, Mr. and Mrs. D. R. Keener, Mr. and Mrs. Charles Krape, Mr. and Mrs. P. Swabb and family, Mrs. D. Corman and son Guy, Mrs. W. E. Smith and Tacy Smith, Mr. and Mrs. Jacob Lee and daughters Dorothy and Betty, Mr. and Mrs. Lee Brooks and daughter Evelyn, Mr. and Mrs. Arthur Grove and Ruth, Misses Barbara and Rebecca Robinson, Mr. and Mrs. C. Russell Rossman, Jerome Brown, Mrs. Robert Musser, May and Nevin Musser, Kathryn Bitner, Mary Weaver, Mrs. G. Weaver and son Charles, Mr. and Mrs. Austin Long and children, Stover Musser, Mrs. Ammon Decker, Mrs. Ruhl, Mr. and Mrs. Charles Royer, Mrs. Eisenhuth, G. Wolf and Walter Wolf, Mr. and Mrs. H. Corman, Bruce Bailey, Mr. Peaces, Mr. and Mrs. J. C. McCool and children, Mr. and Mrs. C. King, Martha Smith, Mae Gramley, Mr. and Mrs. Miles Bressler and sons, Mrs. S. M. Condo and children.

MILLHEIM.

(From the Journal.)
Ed. Hoover, of Hyner, was an over Sunday visitor with his aunt, Mrs. Clara Welsler, at the Woodmen club house.

Miss Lizzie Kerstetter and young niece, Miss June Auman, are visiting with Sunbury relatives during the week.

Miss Mary Mauck and Mrs. Sarah Ricker, both of Lewisburg, were circulating among Millheim friends.

Miss Miriam Nieman, a student at Drexel College, Philadelphia, was a visitor with her father, D. J. Nieman, the past several days.

Mr. and Mrs. W. S. Shelton and Mrs. J. C. Hosterman and two daughters, Jean and Mae, were motor visitors to Williamsport.

Mr. and Mrs. A. A. Kreamer and young daughter, of State College, were Sunday visitors with the former's mother, Mrs. Annie Kreamer.

Robert I. Musser, a P. R. R. employe at Northumberland, was a visitor with his parents, Mr. and Mrs. C. O. Musser, at the toll gate, several days.

Mr. and Mrs. Charles F. Miller and young son, Paul, on Saturday went to Rochester, N. Y., where they are guests this week of Mr. and Mrs. Frank A. Schuth. Mrs. Schuth is Mr. Miller's only sister.

Mr. and Mrs. J. W. Winkelsch on Sunday went to Jersey Shore to visit with Mr. and Mrs. R. A. Gotshall for several days. They also will visit with Mr. and Mrs. M. L. Barner at Williamsport before returning home.

A Rare Jewel.

There is no relation more sacred than friendship as it carries love with it. The true friend is one not made in a hurry. There is no friend like the one you want birdnesting with in your youth, the pal who has plodded along life's road with you shoulder to

shoulder.

When you have a friend who has proven himself such, never let up so long in your gratitude for the kindness he has shown you. Repay him with interest for his good offices, and let your actions toward him ever be a source of pleasure and happiness to him.

Nothing is so much appreciated between friends as gratitude, and nothing will kill friendship so quick as ingratitude. Genuine friendship is such a rare jewel that when you have a positive demonstration of it, let it be your great concern that you will do nothing to mar it, for broken friendship is a source of grief to both friends so long as they live.

Public Sale Register

Notice under this head is carried free of charge when bills are printed at this office. To all others the charge is \$1.00.

SATURDAY, APRIL 11, at 1:00 P. M., at the F. M. Fisher home (known as Kurtz property) in Centre Hall borough, F. M. Fisher will sell lot of household goods.—E. M. Smith, auct.

WEEK-END PROGRAM OF PHOTO-PLAYS AT—

Scenic & Moose Theatre

AT THE SCENIC.

THURSDAY, APRIL 2—Norma Talmade in "THE ONLY WOMAN," is one of the best pieces of acting with Eugene O'Brien. Also, PATHE NEWS AND REVIEW.

FRIDAY, APRIL 3—Jack Hoxie in "THE SIGN OF THE CACTUS," a regular Western. A big water company has taken the country's natural supply. The hero falls in love with water company representative's daughter and dynamites the dam. Reconciliation at last.

BOOKS BOUGHT

Turn your old books into cash. Send for list of books wanted. Bargain lists free of 100,000 new, old and rare books. New books for libraries and clubs at low prices.—AURAND'S BOOKSTORE, Harrisburg, Pa. 4t

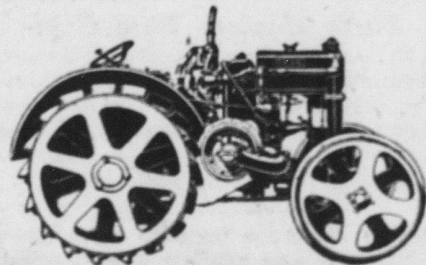

Case Tractors & Other Case Machinery

I am agent for the J. I. Case Co., who handle all kinds of machinery. If interested, call me and I will see you at once.

ARTHUR HOLDERMAN
CENTRE HALL, PA.



Blue Serge Summer Suits

There is nothing finer for the summer than a smartly tailored Blue Serge combined with

White or Gray Flannel Trousers

The full Blue Serge Suit is ideal for business or dressy occasions—the additional Flannel Trousers gives a complete change for outing wear at a small additional expense. Made exclusively to measure at varying prices from

\$27.50 to \$45.00

D. C. MITTERLING
CENTRE HALL

SHERIFF'S SALE

By virtue of a writ of Fieri Facias issued out of the Court of Common Pleas of Centre County, to me directed, three will be exposed to public sale at the Court House in the Borough of Bellefonte, Pennsylvania, on

SATURDAY, THE TWENTY-FIFTH DAY OF APRIL, 1925,

at 1:30 P. M., the following property: ALL that certain tract of timber land situate in Gregg Township, Centre County, Pennsylvania, bounded on the North by A. B. Lee; on the South by lands of F. A. Carson; on the East by lands of Edward Allison; and on the West by lands of Foster Frazier.

Containing about ninety-eight acres, more or less. The tract herein described lies along the North side of Egg Hill, West of Spring Mills, and South of Penn Cave Station on the Lewisburg and Tyrone Railroad.

Together with all the defendant's personal property. Seized, taken in execution and to be sold as the property of William M. Grove.

E. R. TAYLOR, Sheriff,
Sheriff's Office, Bellefonte, Pa.,
March 27, 1925. 13o15

FOR SALE—The undersigned offers for sale 20 acres more or less, of tillable land located in Centre Hall borough, bordering on the proposed new state highway over Nittany Mountain, that portion of which would be suited to be laid out in town lots. Also, 8 acres of woodland located south of the state highway, near the top of Nittany Mountain. These tracts will be sold singly, if purchaser desires. For further information inquire of MRS. MARY STAHL, Centre Hall, Pa. o132

Rose Bush Special.

We offer Tea Roses at 75c each or 10 for \$5.50. Best varieties as follows: Columbia, Ladu Hillingdon, Tepitz, LaFrance, Sunburst, Druschki, Paul Neyron, Red Radiance, Opheia, Charles Russell, All 2-year stock, hardy, will give you bloom all summer. Place your orders early. Delivery after Easter.

FAIRVIEW GREENHOUSE,
Milton, Pa. adv.3t

PUREBRED Registered Guernseys BRED FOR PRODUCTION.

My herd has produced four cows that made creditable A. R. Records. 3 of the Dams are still in the herd; also, 3 full sisters are in the herd.

I used an A. R. Bull and 10 of his daughters are in the herd; also other half-sisters.

My Junior Herd Bull is a full brother to DIMPLE PURISM, A. R., and his sire has three daughters in the A. R. List.

ENTIRE HERD T. B. FREE. HEIFERS AND BULLS BRED FOR PRODUCTION.

FOR SALE.

ALL HAVE A. R. BACKING.

J. H. Detwiler : Centre Hall

FOR SALE—The undersigned offers for sale two fresh cows, with calves by their side, correct in every way; also, Shorthorn bull, 2½ years old, well bred.—J. F. Treaster, Centre Hall. o132

DO NOT FAIL TO GET OUR PRICES

Before Buying the Following :

- Dutch Boy White Lead ;
- Lawrence & Co.
- Pure Ready Mixed Paints ;
- Hilo Varnishes & White Enamels
- Valspar, the Water-Resisting Varnish
- Best Made for Painting Automobiles.

Modern Glenwood Ranges, that make baking easy.

Also the well known W. Atlee Burpee & Co.

Garden Seeds, in bulk ;

Galvanized Roofing.

SOLD BY

H. P. Schaeffer BELLEFONTE

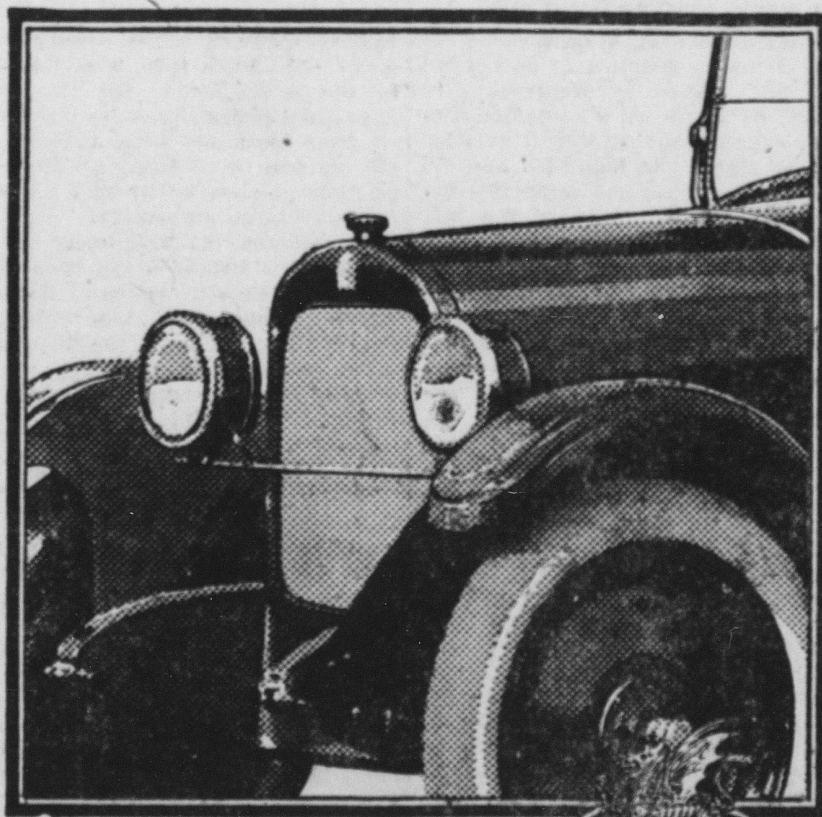

Just a Real Good Car

ONLY DURANT engineers can build automobiles like the DURANT and STAR cars, and other Durant products.

There can be only one leader in a class. DURANT and STAR Cars each occupy that position.

FETTEROLF'S GARAGE
CENTRE HALL

Bell Phone 3422

COAL—COAL—COAL.

We can offer you the following grades of anthracite coal—egg, stove, chestnut and pea.

In bituminous—Cannel and soft. Also, good quality of threshing coal. Let us supply your coal needs with these good qualities.

WM. McCLENAHAN.

AGENTS—Sell guaranteed hosiery direct from mill to wearer; all styles and colors; salary paid for full time and spare hours; no money needed for samples.—INTERNATIONAL MILLS, 741, Norristown, Pa.

MACHINE SHOP

WHERE IS DONE ON SHORT NOTICE

ACETYLENE WELDING
WOOD WORK, WAGON WORK

W. A. HENNEY
CENTRE HALL, PA.

Bell Phone 1983 12t

Cast Iron Wanted.

Kindly drop us a postal card and we will call at once.

Laurelton Foundry Co. Inc.,
LAURELTON, PA. o2pd

The Centre Reporter, \$1.50 a year.

EXECUTOR'S NOTICE.

In the Estate of GEORGE A. RIPP, KA, late of Gregg Township, deceased. Letters testamentary on above estate having been duly granted the undersigned, all persons knowing themselves indebted to the estate are requested to make immediate payment, and those having claims against the same to present them duly authenticated for settlement.

D. W. SWEETWOOD,
Executor,
Spring Mills, Pa.

Painting & Paper Hanging

My years of experience are at your service. Estimates on work cheerfully given.

C. W. LONG

CENTRE HALL, PA.

Box 16, R 12 o17p

FOR OVER 40 YEARS

HALL'S CATARRH MEDICINE has been used successfully in the treatment of Catarrh.

HALL'S CATARRH MEDICINE consists of an Ointment which Quickly Relieves by local application, and the Internal Medicine, a Tonic, which acts through the Blood on the Mucous Surfaces, thus reducing the inflammation. Sold by all druggists.

F. J. Cheney & Co., Toledo, Ohio.

WANTED—Old fashioned furniture, old Grandfather and small clocks, brass candlesticks and fireplace fixtures. Write R. A. Omeara, 105 East 3rd St., Lewistown Pa. o11*

A GOOD REPUTATION

can be made by playing the game fairly ; by giving the worth of a dollar for a dollar ; by a cheerful cooperation under very trying conditions ; by carrying on in the face of difficulties ; by doing one's best and sitting tight ; and by being resolute enough to own up to your mistakes.

You surely will be making no mistake by having a growing bank account in this bank.

THE FIRST NATIONAL BANK

CENTRE HALL, PA.

3 PER CENT INTEREST ON TIME AND SAVINGS DEPOSITS

LEOLA HOG FEEDERS

Circular Brooder Houses

Protect your Baby Chicks by using a Circular Brooder House, carefully designed for perfect heating, lighting, ventilation, avoiding floor draughts, etc., made in three sizes—12, 14 and 16 ft.

For Circulars and particulars inquire of

W. F. RISHEL

Distributing Agent

CENTRE HALL, PA.

BELLEFONTE LUMBER CO.

HIGH GRADE BUILDING MATERIAL AND MILL WORK

GET OUR PRICES Before You Buy

BOTH PHONES

Bell 8-M

Commercial 213-X