

LOCAL AND PERSONAL.

Rufus Rearick is back from the South where he spent a month.

Miss Mary Brungard of Spring Mills, was the guest of Miss Sara Brungard, Tuesday night.

Andrew Smith, a senior at Dickinson College, Carlisle, spent a few days this week with his uncle, Frank D. Lee.

Mr. and Mrs. James E. Stewart, of New Bloomfield, gave a birthday dinner for their son, Clem E. Stewart, and Miss Florence Shatto.

Mr. and Mrs. G. B. Oster, of New Cumberland, and Mrs. Charles Lytle, of Harrisburg, have been guests of Miss Anne Oster for several days.

Mr. and Mrs. James Frohm, the latter's mother, Mrs. Susan Weaver, and Mrs. George Lee, of Colyer, spent several days the past week with friends in Harrisburg.

WANTED—Old fashioned furniture, old grandfather and small clocks, brass candlesticks and fireplace fixtures. Write R. A. Omara, 105 East 3rd St., Lewistown Pa. 611*

Mrs. W. Gross Mingle, of Philadelphia, Mrs. Harold Butler and little Miss Butler, of New York, were among those who called on Capt. G. M. Boal on his 86th anniversary which came on St. Patrick's day.

Mr. and Mrs. F. M. Fisher, who had been with Rev. and Mrs. E. Roy Corman, in Sunbury, during the greater part of the winter, returned to Centre Hall yesterday (Wednesday) and opened their home.

John H. Detwiler and D. S. Ishler recently drove to McElhattan to look over the horses kept there by Col. H. W. Shoemaker. They found eight stallions, one of which had been purchased from Mr. Detwiler.

The Millinburg Times says: Rev. S. A. Snyder, of Baltimore, Md., assisted in the services at the Evangelical church by his rendition of a beautiful solo, entitled, "My Father Is King."

Mrs. F. E. Wicand, of Linden Hall, returned from a week's visit to her daughter living across the river from Harrisburg. She came by auto as far as Centre Hall, and after visiting friends here went home by train in the evening.

Adam Neese, of Hartleton, was in the valley over Sunday, leaving here by train Monday morning. Mr. Neese formerly lived near Centre Hall, but his visits here have not been frequent since living in Union county.

Miss Mary Kennedy returned to her home near Centre Hall, on Wednesday, from Altoona where she had been continuously since last fall. At present she is engaged in the cafeteria in the Junior High school and likes the work very much. She will return to Altoona on Monday.

Mrs. Fred Morrill, formerly Miss Nellie Kerlin, now living at Amesbury, Massachusetts, was one of those who felt the effects of the recent earthquake that more or less disturbed sections of New England. The plastering in several rooms in the Morrill home was cracked, but no other damage was done.

K. G. E. BANQUET.

Twentieth Anniversary of Order Celebrated Monday Night at Eutaw House, Potters Mills.

The order of Knights of the Golden Eagles celebrated their twentieth anniversary by holding a banquet at the Eutaw House, Potters Mills, on Monday night. The affair was well attended and greatly enjoyed by every one who participated. The rooms of the hostelry were decorated with the national colors and K. G. E. emblems. The names of the banqueters are given below:

Rev. and Mrs. D. R. Keener, Mr. and Mrs. F. V. Goodhart, Miss S. K. Wagner, W. B. Hanna, Mr. and Mrs. S. H. Bitner and daughter Leaflea, Mrs. Ishler, Mrs. J. M. Coldron, Mrs. Kabe Tressler, Miss Helen Tressler, Roy Pearson, Mr. and Mrs. R. G. McClellan, Mr. and Mrs. W. F. Floray, Grace Snyder, Mylea Snyder, Harvey W. Flink, Mr. and Mrs. C. E. Flink, Mr. and Mrs. Plumer Hoar, Paul Fetterolf, Miss Ethel Frank, Miss Mabelle Sharer, Carl McClellan, Miss Vianna Zettler, J. Harold Durst, Miss MEdred Bitts, G. H. Sweeney, J. H. Puff, A. C. Ripka, Mr. and Mrs. W. H. Bhand, Mrs. Earl Lutz, Mr. and Mrs. W. F. McKinney, B. C. Bressler, Mr. and Mrs. W. F. Colyer and daughter Evelyn, Mr. and Mrs. Jacob Sharer, Mr. and Mrs. Paul Bradford and daughter Evelyn, Mr. and Mrs. John A. Martz, J. R. Reish, E. M. Smith, C. D. Bartholomew, Mr. and Mrs. D. M. Bradford and sons Harold and Robert, Roy Noll, Miss Pearl F. Floray.

Charles Coldron, Hoover W. Noll, Miss Gertrude Loughner, Miss Sara Sweeney, Rodney McClellan.

Entertained Y. P. B's.

On Monday evening at the Presbyterian Manse, Mrs. J. M. Kirkpatrick very delightfully entertained about 20 members of the Young People's Branch of the W. C. T. U. It was the set time for the regular meeting of the organization and after the program was completed, dainty refreshments were served, each member receiving a novelty as a favor, which with a card bearing the name of the member for which it was intended, also a number and a brief fortelling of incidents of the individual's life, lay on each plate. The evening was most pleasantly and as profitably spent.

Wednesday evening, April 1st, Lenk Dell Wiggins, State Superintendent of the Y. P. B., will be here. A meeting and suitable program is being arranged for that occasion.

Judge Witmer in Hospital.

Hon. C. B. Witmer, judge of the United States court of the Middle District of Pennsylvania, left Sunbury for Baltimore where he will undergo observation in the Johns-Hopkins hospital for an internal ailment with which he has been suffering for some time past. In event it is deemed necessary, an operation will be performed by Dr. Hugh Young, world famous surgeon.

The Centre Reporter, \$1.50 a year.

State Highway surveyors are again surveying the road over Nittany Mountain, and are said to be "relocating the route" at some points, one of them being within the borough limits. The Reporter has nothing definite on the move now on, but it can say that the less nosing-in that is done the better. The State Highway bean bowl, so far as it applies to Centre Hall, can easily be upset by officious officials.

The Homan Garage added a large towing ambulance to its already complete outfit. The car will be used in connection with the Highway Emergency Service, Incorporated, which service is advertised in this issue, also for the general trade.

Max Herr is driving a new Ford truck.

GRAIN MARKET.
(Corrected Weekly by Bradford & Co.)

Wheat	1.40
Corn	.50
Oats	1.10
Rye	15.00
Baled Hay	19.00
Straw	

Insurance and Real Estate

Want to Buy or Sell?

SEE US FIRST

Chas. D. Bartholomew
CENTRE HALL, PA.

The Centre Reporter, \$1.50 a year.

Announcing the Arrival of the New Spring Creations from New York City !!

Moderately Priced Spring Hats.

With a mystic touch fashion conjures up enchanting Millinery Creations in all the season's favorite colors.

A Variety of COATS for WOMEN and the YOUNG M SS suitable for all occasions !

The New Mode in SCARFS to accompany every outfit !

For the MEN there are TOP COATS and SUITS in fashion's collegiate styles.

We invite you to inspect our New Spring Merchandise to convince yourself that this is—

"THE HOME OF GOOD VALUES"

A. KESSLER
MILLHEIM

SPECIAL SATURDAY ONLY

5 Cakes Ivory Soap
24c

Only one lot to a customer

Do Not Miss This Special

THE ORIOLE STORES
CENTRE HALL BELLEFONTE MILLHEIM

THE HOSTERMAN & STOVER CO.

HARDWARE
MILLHEIM, PA.

Estimates without obligation

Ask about our Price and Service

Store Closed Tuesday and Friday Evenings.

HEATING ROOFING SPOUTING TINNING PLUMBING STEAM FITTING ELECTRIC WIRING PAINTS OILS, GLASS

STOVES, RANGES HARNESS IMPLEMENTS BUILDING MATERIALS FENCE ELECTRICAL APPLIANCES ELECTRICAL SUPPLIES GASOLINE ENGINES

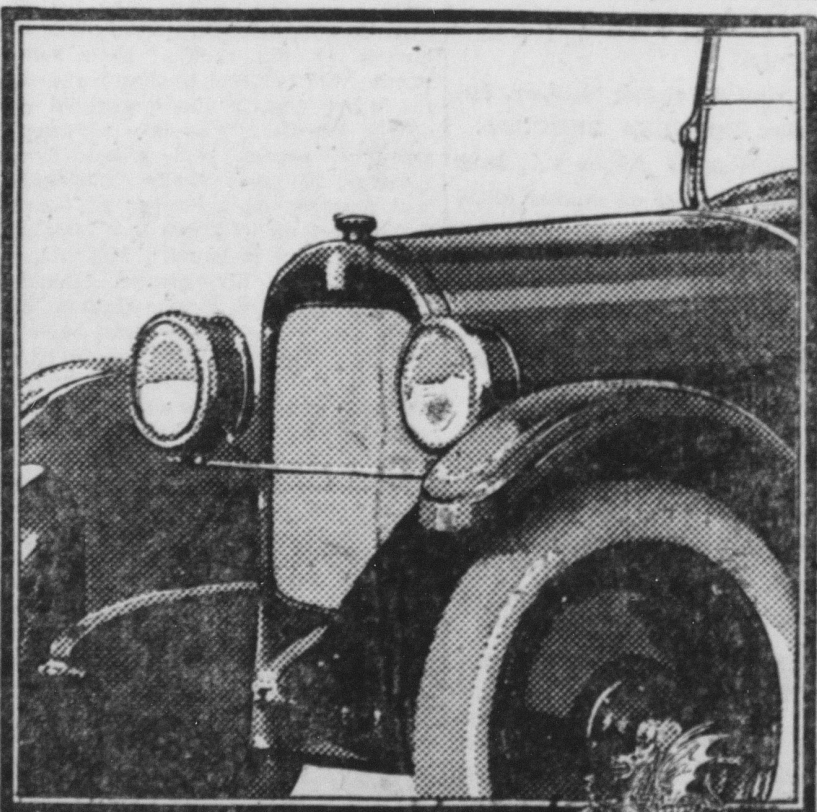

Just a Real Good Car

STEADY, RESPONSIVE POWER, flexible to every need and control, comes from this sturdy engine. Try to pass a DURANT on a hill: Yet driving a DURANT is a keen pleasure because it's so easy. Won't you try it? We'll be glad to arrange it.

FETTEROLF'S GARAGE
CENTRE HALL

HOMAN'S GARAGE -- Centre Hall

-- DISTRIBUTOR --

Highway Emergency Service

What Is the Highway Emergency Service ?

It is a corporation that has distribution in all towns along improved highways who—

- Offer FREE Towing Service ;
- Sell Gas at .1c per gallon less than market price ;
- Give a discount of 5 per cent. on accessories, including Oils and Tires ;
- Give a Discount of 5 per cent. on labor for repair work.

How You Can Acquire This Service.

By becoming a member of the Highway Emergency Service, Incorporated.

The cost is \$5.00 per year.

Telephone Service—

In addition to the Garage Service you get the Highway Emergency Telephone Service. Membership gives you a key to the telephone, one of which will be located every mile along improved State Highways. This service is not restricted to emergency calls, but may be used for any legitimate purpose, the rate being the same as paid at your home office.

Membership Blanks and Keys Can Be Had at Our Garage.

CALL FOR FURTHER INFORMATION

W. A. HOMAN -- Chevrolet Sales & Service Station