

LOCAL AND PERSONAL.

A car load of farm machinery and tractors was recently unloaded at Centre Hall by D. W. Bradford, a local agent.

Go see "Engaged by Wednesday," a three-act comedy drama given by the junior class of Centre Hall High school, in Grange Arcadia, to-morrow (Friday) evening.

A building permit calling for the expenditure of \$128,000 was issued the Bell Telephone Company in Williamsport. The permit is for a new exchange building.

Mrs. Mary Stahl offers at private sale two tracts of land, both of which border on the proposed new state highway over Nittany Mountain. See the adv. in this issue.

Of course, it is not as warm here as in Florida, but if all the winters would be like the one we have just gone through, Florida stock would drop to a lower level.

Rev. Floyd L. Huff, who follows Rev. J. F. Bingham on the Evangelical charge here, is now located at White Deer, Union county. A wife and daughter make up the family.

Dr. P. C. Frank, the veterinary, has been ill for about two weeks, and wishes the Reporter to state that by the end of the week he expects to again be able to look after his business.

Deputy fish wardens will not be made known to the public or to each other. These wardens must have earned bad reputations by other means than lying about the "big ones" that fell in.

Emerson Weiser recently became owner of branch garage, at State College, of the Decker Bros. Motor Company. Mr. Weiser is a native of Millheim and for some time was employed by the Decker Brothers.

If present plans go through the Centre County Hospital will receive \$13,000 for maintenance for the next two years. The last appropriation was for \$10,000. The hospital board asked for \$20,000 for the coming two years.

When you see Centre county referred to in classification you will please keep in mind that it is in the seventh class. There is one class, the eighth, in which are the counties of Fulton, Juniata, Snyder, Union and others below it.

Mr. and Mrs. Asher Stahl and little son, of Altoona, were at the home of the former's mother, Mrs. Mary Stahl, at the time she made sale of a part of her personal property. The sale, by the way, was well attended and most of the articles sold well.

The eight miles of concrete road to be built between Snow Shoe Intersection and Snow Shoe has been awarded to James and Nicholson, road contractors, of Johnstown. Their bid was something like \$200,000 less than that of some of the competitors for the work.

At the Gable store, Altoona, Misses Beulah and Miriam Foss, daughters of Rev. and Mrs. F. H. Foss, of Bellewood, furnished a vocal musical program broadcasted from the Gable station. The ladies will be recalled by many of the Reporter readers, for when Rev. Foss was pastor here of the Evangelical church, they were the little tots who helped to make musical programs in their church interesting.

Rev. J. M. Kirkpatrick, pastor of the local Presbyterian charge, which covers the western half of the southern section of Centre county, on Sunday was scheduled to preach in a Presbyterian church in Flemington, New Jersey. The point is about twenty-five miles south-east of Phillipsburg, N. J.

George Lehr, who for a year or more has been living on a farm at the Branch, near Lemont, will move to the Fisher farm, at Penn Hall, now owned by the Pittsburgh stone company. Mr. Lehr is well known throughout the valley as a lover of good horses and has been dealing in them to a greater or lesser extent during the past ten years.

Among the Reporter's callers on Saturday was Oscar Lomberger, of Pleasant Gap, who came here to have the Reporter sent to his son, W. W. Lomberger, at Charmont, Virginia. The junior Mr. Lomberger is the head of the W. W. Lomberger & Company Lumber Company doing business in Virginia. He has been in that section for a number of years, not having been home in the last fourteen years.

On Saturday postal employees, whose salaries have been increased by the postal salary bill passed recently, will receive pay on the increased basis. The envelope will not only have the increased pay for the first half of March in it, but also the increase for January and February. Locally, the rural mail carriers will receive an increase of about \$200 a year and the postmaster \$100 for the year.

It is generally regretted that Rev. J. F. Bingham was not returned to the Centre Hall Evangelical charge which he served for a period of five years. He and Mrs. Bingham and the Bingham children are held in high regard by not only the members of the Evangelical church, but by all their acquaintances. The oldest daughter is a teacher in the local public schools, the second daughter a senior in the High school and the third, a freshman, while the son is in the primary grade. The two oldest daughters will remain here until the end of the school year. The new field Rev. Bingham will serve is known officially as the Cumberland charge and is located in Cumberland county, and the place of residence is New Kingston, which lies midway between Mechanicsburg and Carlisle. The salary is an advance over that paid here.

LOCAL AND PERSONAL.

The Hosterman garage is giving employment to James Alexander. He is assuming the role of general utility man.

If the State Legislature adjourns April 16th, as scheduled, it will not be too soon. Much of the proposed legislation is of no benefit to the public.

Mrs. C. A. Bauer, after taking care of James H. Smetzer, of Centre Hall, for a week, returned to her home in Pittsburgh. Mr. Smetzer is again able to walk out of doors.

A daughter was born to Mr. and Mrs. James Searson, in Centre Hall, on Tuesday. Grandpa and grandma Searson are just as much puffed up over the event as the parents.

Lawrence E. Meeker, who is with the State College Motor company, at State College, was in town Monday, where he has relatives and numerous friends who are always glad to see him.

Mrs. Shoemaker, wife of Capt. Philip C. Shoemaker, of Linden Hall, was in town on Tuesday, a guest of Mrs. C. E. Bradford. Mrs. Sarah Bohn, of Coburn, a sister of Mrs. Bradford, was also a guest there.

The class in the Lutheran Sunday school known as the "Willing Workers," together with invited guests, on Tuesday evening were entertained by Mrs. Ernest Homan, a member of the class, at her home east of town.

Daniel Bohn, of near Spring Mills, on Wednesday moved onto the Brockschoff house, south of Old Fort. Miss Helen Bohn, in training for nursing in the Centre County hospital Bellefonte, came here to be with the family on that day.

Franklin Ruble, who about two months ago joined the U. S. Navy, is now in a training camp at Newport, Rhode Island. He is much pleased with the surroundings and thinks he will like the life on the great seas. When he enlisted he weighed 119 pounds and now tips the scales at 150 pounds. That speaks for itself.

Simon Kline, Mrs. Annie Fisher, of Cayahoga Falls, Ohio; Miss Annie Kline, of Scranton; N. C. Kline and family, of State College; Mrs. William Bohn and family, of Oak Hall; Mr. and Mrs. S. Reitz and family, of Boalsburg, took supper with Mrs. Margaret Godshall, in Centre Hall, Sunday evening. They all came to attend the funeral of Mrs. George Kline, at State College, and are uncles and aunts of Mrs. Godshall.

On Sunday, Joseph H. Stein, of Philadelphia, a junior in the theological seminary of the Reformed church in the United States at Lancaster, very creditably presented the cause of the Near East Relief to the Reformed congregations at Centre Hall and Tusseyville. Mr. Stein spent three years in the land of the Near East as instructor in the American University at Beirut, Syria. During this time he had ample opportunity to become acquainted with the work of the Near East Relief in its various phases. In his address he pointed out the high type of workers, the prosecution of the work and the need for continued support. The congregations responded liberally in contributions for the cause.

Pulling Mr. Spider's Leg.

The domestic spider has domestic difficulties. For example, his wife will not always let him eat in peace; she must pull his leg. And why? Merely because he has a fly and won't share it! Mr. William M. Savin, writing in Natural History, gives this rather amusing account of Mr. and Mrs. Spider at home.

One summer's day at nightfall I found a male domestic spider on the web of a female and placed a fly close to them. Both rushed for it, but as the male happened to be the nearer he swathed it and proceeded to devour it. The female seemed to be greatly annoyed and pulled at his hind legs for some 15 minutes while he fought or off as best he could without turning to face her, feeding as he fought, then resigned and returned to her former position several inches from him.

When I placed another fly in the web the female promptly ran to it and swathed it. She again returned to her original position, dragging the fly behind her, but it doing so she took an indirect route and, passing the male, gave his hind legs several additional yanks apparently to appraise him of her good fortune in also securing prey—an act that might also be interpreted to be the woman's "last word."—Youth's Companion.

One Look and They Buy.

It is the firm belief of one department manager in a Detroit store that men and women differ radically in their manner of making purchases. "A man," says he, "is more of a window shopper. He sees something in the window that he wants and goes into the store and buys. If he is in need of something—shirt, suit, ties, etc.—he may go around for a week before he sees it, in a window. Then he gets it. A woman is more likely to enter the store and 'shop around,' as they call it. I should say that in knowing what they want, and actually selecting it, men are considerably more direct than the women."—Detroit News.

Your New Home.

(As you picture it after listening to the advice of your home-owning friends.)

It will be a colonial cottage in the Tudor-Gothic style, revealing the French chateau influence and embodying the best features of the English manor, California bungalow and Adirondack lodge. It will be heated by hot air, hot water, steam, electricity and gas; it will have a tile, slate, shingle, terra cotta, asphalt, asbestos and thatched roof and will be painted in quiet tones of purple, green, red, yellow and pink. The house will contain many bedrooms, to encourage one's relatives; and very few, to discourage them. The living room will be long, low, high, wide and narrow, treated in the Empire-Italian Renaissance and late Flemish manner, with straight lines, a broken frieze and a footless pediment.

Your home will be situated on a wind-swept hill top on low ground in the midst of a dense wood, ten miles from the station and within easy walking distance of your office.—From Life.

Betty Explains.

"Now, Betty," said her grandpa, trying to be severe, "tell me why you didn't put that dime into the plate at church this morning. I like to see a little girl give cheerfully and not let her right hand know what her left hand doeth."

"Well, grandpa," said Betty, who is very fond of candy, by the way, "that's just the trouble. My right hand thought my left hand was putting it in and my left hand thought my right hand was, and so between the two of them it didn't get put in at all."—Boston Transcript.

Rebuking Helen.

The girls were calling upon their grandparents, their first visit for several weeks. Naturally they felt they must tell all the news they could possibly think of, so talked incessantly.

Helen had the floor, telling all about the terrible ailments she had been troubled with for a long time.

Betty Ann tried in vain for a chance to talk. Finally she exclaimed: "Aw, Helen, you're always braggin' on yourself."

Has a Full Supply.

Hub—So you've been to a teacher of physical culture. Well, what did he tell you?

Wife—The first thing he told me was to keep my chin up.

Hub—Hub! I hadn't noticed any falling off in that line.—Boston Transcript.

A Good Thing - DON'T MISS IT.

Send your name and address plainly written together with 5 cents (and this slip) to Chamberlain Medicine Co., Des Moines, Iowa, and receive in return a trial package containing Chamberlain's Cough Remedy for coughs, colds, croup, bronchitis, "flu" and whooping coughs, and tickling throat; Chamberlain's Stomach and Liver Tablets for stomach troubles, indigestion, gassy pains that crowd the heart, biliousness and constipation; Chamberlain's Salve, needed in every family for burns, scalds, wounds, piles, and skin affections; these valued family medicines for only 5 cents. Don't miss it.

The Centre Reporter, \$1.50 a Year.

Announcing the Arrival of the New Spring Creations from New York City !!

Moderately Priced Spring Hats.

With a mystic touch fashion conjures up enchanting Millinery Creations in all the season's favorite colors.

A Variety of COATS for WOMEN and the YOUNG MISS suitable for all occasions!

The New Mode in SCARFS to accompany every outfit!

For the MEN there are TOP COATS and SUITS in fashion's collegiate styles.

We invite you to inspect our New Spring Merchandise to convince yourself that this is—

"THE HOME OF GOOD VALUES"

A. KESSLER

MILLHEIM

NEW ADVERTISEMENTS.

FOR SALE—The undersigned offers for sale 20 acres more or less, of tillable land located in Centre Hall borough, bordering on the proposed new state highway over Nittany Mountain, that portion of which would be suited to be laid out in town lots. Also, 8 acres of woodland located south of the state highway, near the top of Nittany Mountain. These tracts will be sold singly, if purchaser desires. For further information inquire of MRS. MARY STAHL, Centre Hall, Pa. 017\*

HOUSE FOR RENT—The Nearhood home, Hoffer St., Centre Hall, is offered for rent.—Write Mrs. G. W. Nearhood, 231 W. Beaver ave., State College, Pa.

WE HAVE AN OPENING for man to sell our lines of Dairy Equipment in Centre County. Salary and commission. Right man can make real money and build an independent business. Write Eastern Sales Company, West Chester, Pa. 21

WANTED—A tenant for the Bemer farm. Apply to Mrs. Nancy Bemer, Centre Hall, Pa.

WANTED—Old fashioned furniture, old Grandfather and small clocks, brass candlesticks and fireplace fixtures. Write R. A. Omega, 105 East 3rd St., Lewisport Pa. 011\*

FOR SALE—35 nice White Leghorn hens; also 5 White Leghorn cockerels, raised last year; fine for breeding stock. Inquire of Harry Dingus Centre Hall.

FOR SALE—An ebony piano of the old-fashioned square type.—W. H. Hettinger, Spring Mills, Pa. 808

BOXING MOOSE TEMPLE THEATRE : BELLEFONTE TUESDAY, MARCH 17<sup>TH</sup> ST. PATRICK'S DAY EVENTS START AT 8:15 P. M. SHARP.

28 ROUNDS OF BOXING BENEFIT TROOP B MESS FUND

FIRST BOUT—WELTERWEIGHT, 147 LBS. TROOPER FANNING vs. BOBBY CLARK The Pride of Troop B 4 ROUNDS of Trenton, N. J.

SECOND BOUT—LIGHT-HEAVYWEIGHT, 175 LBS. LEWIS HAUPT vs. KNOCKOUT DRESHER of Bellefonte 6 ROUNDS of the Academy

SEMI-WINDUP—FEATHERWEIGHT, 126 LBS. YOUNG McCOY vs. CYCLONE RAY of Sunbury 8 ROUNDS of Pittsburgh

AND NOW SOME FUN! "TIN CUP BATTLE ROYAL" If this doesn't split your sides from laughing we miss our guess.

WINDUP—LIGHTWEIGHT, 135 LBS. JOHNNY BURNS vs. KID LAVANG L. W. Champ. A. E. F. 10 ROUNDS L. W. Champ. Cen. Pa.

REFEREE: GEO. R. MILLER OF TYRONE.

This program is produced by the Bellefonte Amusement Association which is a guarantee of a first-class entertainment. All seats reserved. \$1, \$1.50 and Ringside \$2. Chart opens Monday at Mott Drug Store.

Bellefonte Amusement Association

The Star Store

Established 1889

G. O. BENNER, Prop.

The People's Store for 35 Years

THE INAUGURATION IS OVER. It was marked by its simplicity. Pomp and regal splendor did not attend the ceremonies, and strictest economy was the rule. There was no elaborate ball. Now this is just what we want to do in our business. Cut down our overhead expense and sell you goods so you can buy them.

PUT YOUR GLASSES ON AND LOOK AT THESE:

TYRONE BREAD .....	10c	Shredded Wheat .....	10c
Corn Flakes .....	3 for 25c	Lenox Soap .....	6 cakes for 25c
Fancy Raisins .....	lb. 10c	Tin Pail, 10 quart .....	25c
Fancy Nut Peaches .....	lb. 20c	Tin Dish Pan .....	25c
Palmolive Soap .....	3 cakes 25c	Clothes Pins .....	6 dozen 25c
Ritter's Popk and Beans .....	can 10c	Table Linen, 38 in. wide .....	yd 50c
Arbuckle's Coffee .....	lb. 40c	Spoon Cotton .....	5c
I X L Milk, large can .....	10c	Men's Heavy Work Shirt .....	\$1.00
Scrap Tobacco .....	3 for 25c	Men's Heavy Work Hose .....	15c
Oyster Crackers .....	lb. 15c	China Nest Eggs .....	dozen 25c
Box Toilet Soap, 7 cakes .....	25c	Fancy Jumbo Peanuts .....	lb. 20c

You are going to need LINOLEUM this spring. Call and see our beautiful patterns. EVERYTHING IN HARDWARE.

SPECIALS FOR SATURDAY, ALL DAY—

High Muslin, 20c yard; Fine Unbleached Muslin, 15c yard; Clark's Thread, 50c dozen; Chocolate Creams, 20c lb.

THE STAR STORE

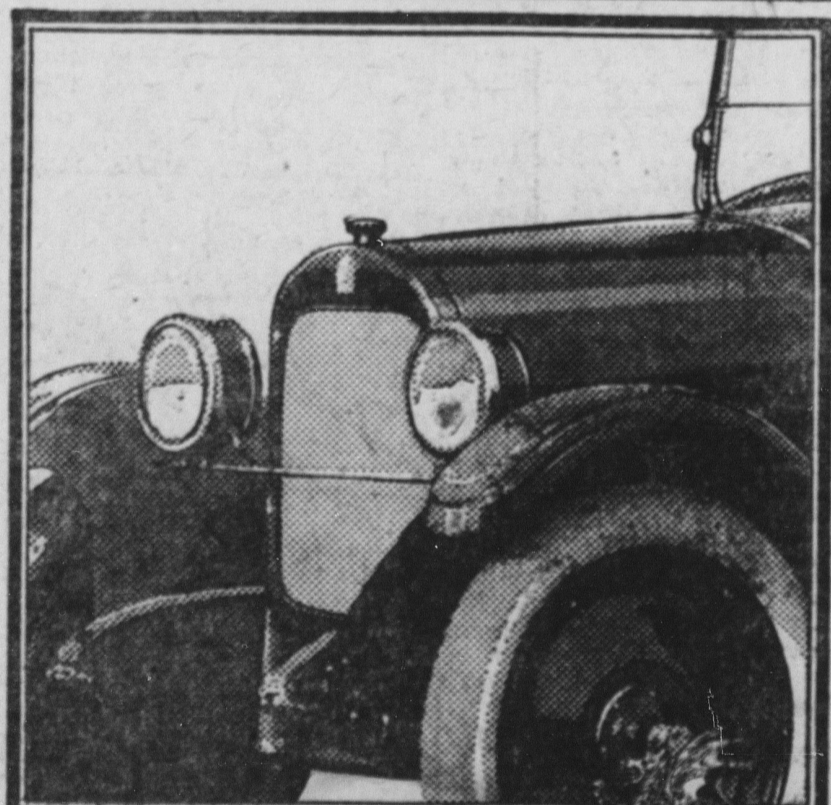

Just a Real Good Car

STEADY, RESPONSIVE POWER, flexible to every need and control, comes from this sturdy engine. Try to pass a DURANT on a hill; Yet driving a DURANT is a keen pleasure because it's so easy. Won't you try it? We'll be glad to arrange it.

FETTEROLF'S GARAGE

Bell Phone 3423

CENTRE HALL