

THE CENTRE REPORTER.
THURSDAY, SEPTEMBER 25, 1924.

REBERSBURG.

Calvin Weaver recently bought the Mrs. Snyder Miller home, Mrs. Miller expecting to make sale and go to Illinois, where she will make her future home with her daughter, Mrs. Jordan.

Scott Stover spent last week with his daughter, Mrs. Lester Minnick, in Millinburg.

The farmers are raising their potatoes. The yield is not as good as was expected.

Quite a number of people from a distance came here last Saturday to attend the funeral of Jacob Gephart who died last Wednesday and was buried Saturday afternoon in the Lutheran and Reformed cemetery.

Ammon Shroyer and family of Maple Park, Illinois, were called to this place on account of the serious illness of Mrs. Shroyer's father, Jacob Gephart. They left a few days ago for their western home.

Claud Small will move to South Rebersburg into the E. E. Stover house, which was vacated by Lester Minnick.

Samuel Mowery, who has been on the sick list since last winter, and who has ever since been unable to do any manual labor, is not improving but is slowly getting weaker.

Malone Stover and wife, of Illinois, who visited relatives at this place the past week, left for their western home.

SPRING MILLS

Mr. and Mrs. Howard Neese, of Virginia, are visiting at the Neese home.

Dr. and Mrs. H. S. Braucht spent Friday in Williamsport.

Lester Condo's sale was well attended and everything brought good prices.

Mrs. Mabel Smith and daughter spent Saturday at Lewistown.

Andrew Rote and wife attended the funeral of Jacob Gephart, at Rebersburg, on Saturday.

Good Business Prospects.

The Millheim Journal makes this statement: The Millheim Knitting Mill is running full speed right now and has an average daily production of approximately 500 dozen pairs of hose. They have been knitting and ribbing machines running 22 hours out of 24 and are making preparations to increase the output. The first step in that direction was when an auxiliary plant for looping and mending was opened at Millroy, under the management of Grant Miller. Inability to secure enough loopers in Millheim and vicinity is given as the reason for this move. Looks as if the old burg is going to boom this fall and winter.

Transfers of Real Estate.

Ella F. Sauer to Ralph W. Kern, tract in College twp.; \$2,000.
Homer J. Young, et ux, to John C. Barnes, tract in Spring twp.; \$890.
Christine Rine, et al, exc. to James Reed, tract in Bellefonte; \$2,000.
J. P. Eisenhuth, et ux, to Frank V. Kerstetter, tract in Haines twp.; \$600.
J. D. Keller, et ux, to Arthur P. Stevens, tract in State College; \$1050.
Arthur P. Stevens to Gertrude Stevens, tract in Ferguson twp.; \$1,000.
John L. Holmes, et al, to Harold S. Nervin, tract in State College; \$8,500.
Spring Creek Cemetery, Inc. to Geo. A. Brian, tract in College twp.; \$30.
John G. Marks, et ux, to Guslay E. Cohen, tract in State College; \$5,400.
Mary E. Houser to W. H. Baird, tract in Spring twp.; \$400.
Margaret L. Smith to Catherine G. Smith, tract in Centre Hall; \$1,300.
Margaret L. Smith to Clyde A. Smith, et al, tract in Centre Hall; \$1.
Mary J. Odenkirk to J. William Bradford, tract in Centre Hall; \$3100.



DR. E. A. ROUSE
EYESIGHT SPECIALIST

of 22 N. 4th St., Harrisburg, Pa.

I will be at my office at the M. L. Emerick home, in

CENTRE HALL

Thurs., October 2
9 a. m. to 4 P. M.

Eyes Examined by my scientific method. Glasses fitted at moderate price.

SPECIAL FOR THIS TRIP ONLY

A pair of glasses for far or near seeing at as **LOW AS \$2, COMPLETE.**

See me and **SAVE FROM \$3 to \$5** on any style Glasses you may desire.

REMEMBER THE DATE

THE RURAL COMMUNITY.

Of the Host of Eleven Million Boys and Girls, Three Million Are in One-Teacher Schools.

School has begun. Approximately two-thirds of the young people between the ages of 5 and 20 who live in the open country or the small towns and villages have enrolled in school. Of this host of over 11,000,000 boys and girls, over 3,000,000 are in one-teacher schools.

The teachers of these 175,000 one-teacher rural schools have received the fewest number of weeks of professional training of any group of teachers. Nearly half of them, no doubt, are teaching with the smallest amount of preparation permitted by law. Over one-fourth of them are teaching their first term of school. The majority of them are young; three or four years younger than town and village teachers. Moreover, their school terms are one or two months shorter than those of the latter group.

In view of these facts has the State complied with its obligations in public education? Have the rural boys and girls an equality of opportunity in education? Are they provided facilities for obtaining an education which are in any respect equal to those generally provided in larger centers of population?

The above inadequate conditions make imperative the attention and assistance of every local community to its rural school. Parents, as well as school boards and superintendents, should help the teacher by seeing that the necessary books, supplies, and equipment are provided as needed by the children. The teacher's full time should be devoted to the important task of directing the children in their development. Her energy should be concentrated on methods of securing the best possible development of each individual child entrusted to her care.

Purebred Registered Guernsey Cattle for Sale

to make room; State and Federal accredited herd; Bulls of serviceable age and younger;

Also Several Choice Heifer Calves embracing the most fashionable blood lines, excellent individuals.

J. H. Detwiler : Centre Hall

Dr. W. B. Horter
DENTIST

of HARRISBURG
IN CENTRE HALL
(CENTRE HALL HOTEL)

TUESDAY OF EACH WEEK
HOURS 9 A. M. to 2 P. M.

PAINLESS DENTISTRY
in All Branches.

Announcing Opening of A COMPLETE Machine Shop

New Machinery for Doing All Kinds Machine Work.

ACETYLENE WELDING A Specialty The installation of the Best Acetylene Welding outfit places us in position to handle any repair job.

A piece of work undertaken here is carried to a satisfactory finish. There is no need to "finish up" elsewhere.

WOOD WORK, WAGON WORK
Lawn Mowers Sharpened

W. A. HENNEY
CENTRE HALL, PA.

Insurance and Real Estate

Want to Buy or Sell?
SEE US FIRST

Chas. D. Bartholomew
CENTRE HALL, PA.

The Centre Reporter, \$1.50 a year.

H. E. SHRECKENGAST
AUCTIONEER
CENTRE HALL, PA.

Good Service at Reasonable Cost. No sale too small; none too large. Service of one or more clerks furnished Free by The First National Bank, Centre Hall.

3mo.044*

NO FEAR OF EVIL resulting from change of diet, water or climate, concerns those who take on the short trip, summer vacation or long journey, **CHAMBERLAIN'S COLIC and DIARRHOEA REMEDY** Ready for emergency - night or day.

Centre Reporter, \$1.50 a year.

Making the World Safe for Valuables.

No. 3.

You'd hate to have those insurance policies go up in smoke, now wouldn't you? And those mortgages, leases, receipts, and other valuable papers—can you afford to leave them where they may be burned, stolen, or trilled with!

We are in the position of the man who awakens you in time to prevent your house catching fire, rather than waiting to tell you about it afterwards.

We believe in locking the stable before the horse-thief comes—rather than after the horse has been stolen.

THE TIME TO SAVE THEM IS NOW—NOT AFTER THEY ARE LOST.

THE FIRST NATIONAL BANK
CENTRE HALL, PA.

BELLEFONTE LUMBER CO.

HIGH GRADE BUILDING MATERIAL AND MILL WORK

GET OUR PRICES Before You Buy

BOTH PHONES

Bell 8-M

Commercial 213-X

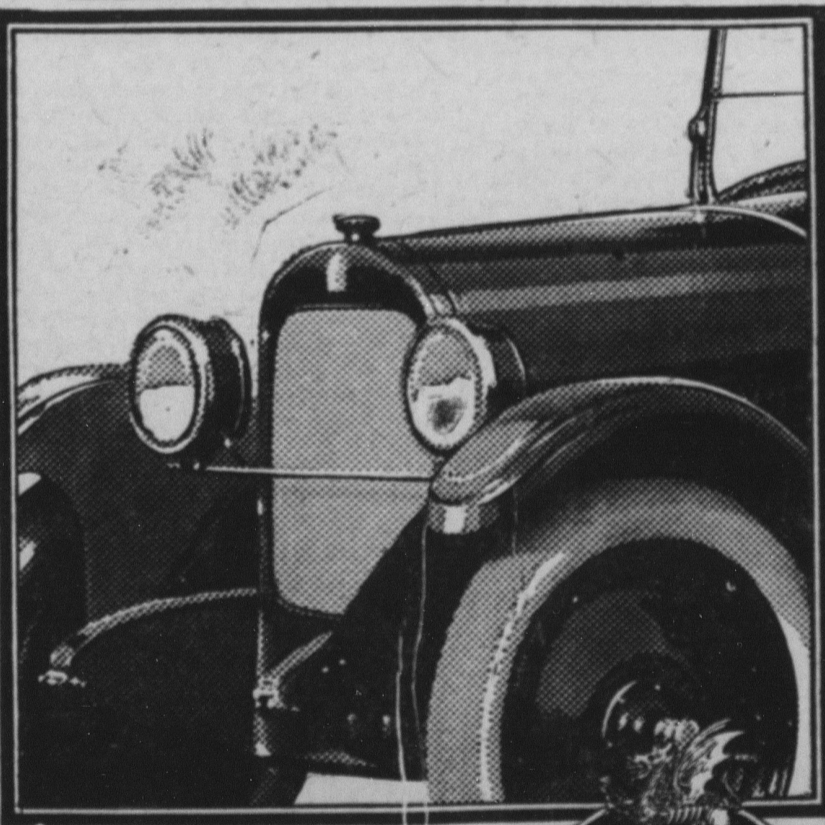

Just a Real Good Car

200,000 MOTOR CARS built by DURANT—120,000 Star and nearly 100,000 Durant—have been produced and sold in two years time.

The Durant Tubular Backbone and consequent complete accessibility are exclusive features on motor cars built by Durant.

FETTEROLF'S GARAGE
CENTRE HALL

B-11 Phone 2482

Cast Iron Wanted. Kindly drop us a postal card and we will call at once.

Laurelton Foundry Co. Inc., LAURELTON, PA. 02P2

The Centre Reporter, \$1.50 a year.

Hall's Catarrh Medicine

Those who are in a "run down" condition will notice that Catarrh bothers them much more than when they are in good health. This fact proves that while Catarrh is a local disease, it is greatly influenced by constitutional conditions. HALL'S CATARRH MEDICINE is a Tonic and acts through the blood upon the mucous surfaces of the body, thus reducing the inflammation and assisting nature in restoring normal conditions. All Druggists. Circulars free. F. J. Cheney & Co., Toledo, Ohio.

LEOLA HOG FEEDERS

Start your Pigs on a LEOLA FEEDER, the most sanitary, economical, labor saving method of producing pork.

Made in three sizes

2 Ft., 1 Compartment, \$15.00.

4 Ft., 2 Compartment, \$25.00.

6 Ft., 3 Compartment, \$35.00. Delivered to your nearest freight station, 30 days free trial. ORDER NOW.

Satisfied customers our reference.

W. F. RISHEL
Distributing Agent
CENTRE HALL, PA.

REO, NASH OVERLAND REO SPEED WAGON

FORD SERVICE STATION for 17 Years

THE OLDEST FORD SERVICE STATION IN CENTRE COUNTY Only GUARANTEED FORD Parts Used. PRICES RIGHT.

FULL LINE OF ACCESSORIES

AUTO LAMP KITS—MIRRORS—STOP LIGHTS—STEP PLATES—ETC. We have the goods. Our Prices Are Low. Why Not Come In and See Us. You need some of these Accessories NOW.

FOR SALE—CHEAP.

REO Speed Wagon—1 1/2 Ton capacity, in fine shape. FORD Touring Car at a Bargain. OVERLAND Touring Car with new Cord Tires.

OILS for all Cars, and Tractor Oils. Have Your Car Drained and New Oil put in. We do that for you.

ALUMITE GREASING SYSTEMS and GREASE—The BEST Lubricating System in use today. Save Your Car—It Pays!

Breon's Garage

BREON & WEAVER
MILLHEIM

BEFORE Building

SEE

Cresson Lumber Co.

STATE COLLEGE, PA.
J. G. MARKS, Sec. and Treas.

Both Phones