

Howard Clarke



**Have You Pains?**  
This Advice is For You if Suffering From Rheumatism.

Chester town, Md.—"I suffered four months with a severe case of arthritis. The doctors continued to do me no good. My knee and left foot were swollen twice their natural size and pained me very severely. I was unable to walk, and was compelled to use crutches after lying in bed three weeks. Acting upon my mother's advice, I tried Dr. Pierce's Anuric Tablets. From the first dose or so I started improving and am now able to work as before."

Step into any drug store and ask for a package of Anuric, which is many times more potent than lithia. A short trial will convince you. Send 10 cents to Dr. Pierce's Invalids' Hotel in Buffalo, N. Y., for trial package, or write for free medical advice.

This wonderful discovery of Doctor Pierce's, called Anuric, has been successfully used by many thousands who write Dr. Pierce of the benefits received.

**Piles**

are usually due to straining when constipated.

Nujol being a lubricant keeps the food waste soft and therefore prevents straining. Doctors prescribe Nujol because it not only soothes the suffering of piles but relieves the irritation, brings comfort and helps to remove them.

Nujol is a lubricant—not a medicine or laxative—so cannot gripe. Try it today.

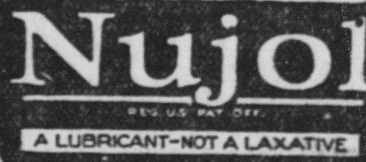

**ASTHMA**

DR. J. D. KELLOGG'S ASTHMA REMEDY for the prompt relief of Asthma and Hay Fever. Ask your druggist for it. 25 cents and one dollar. Write for FREE SAMPLE.

Northrop & Lyman Co., Inc., Buffalo, N. Y.

**Garfield Tea**

Was Your Grandmother's Remedy

For every stomach and intestinal ailment. This good old-fashioned herb home remedy for constipation, stomach ills and other derangements of the system so prevalent these days is in even greater favor as a family medicine than in your grandmother's day.

**EVANS' Pastilles**

RESTORE THE VOICE For Colds, Coughs, Hoarseness, Moistens the Dry, Throat Throat. Used by Professional Singers. All Druggists—40 cents.

**Cuticura Soap**

IS IDEAL For the Hands Soap 25c, Ointment 25 and 50c, Talcum 25c.

**Hair Gray?**

Mary T. Goldman's Hair Color Restorer restores the original color. Write for free trial bottle—test it on one lock of hair. State color of your hair. Address Mary T. Goldman, 1440 Goldman Building, St. Paul, Minn.

Ambiguous. "Sir, I am a woman of my word." "Yes, but which one?"—Boston Evening Transcript.

Indigestion produces disagreeable and sometimes alarming symptoms. Wright's Indian Vegetable Pills stimulate the digestive processes to function naturally. Adv.

Forceful men who cannot have their way go some other way.

**MURINE** Night and Morning, Have Strong, Healthy Eyes. If they Tingle, Smart or Burn, If Sore, Irritated, Inflamed or Granulated, use Murine often. Soothes, Refreshes. Safe for Infant or Adult. All Druggists. Write for Free Eye Book. Murine Eye Remedy Co., Chicago.

**PROFIT MADE IN LAMBING SEASON**

Little Extra Care by Shepherd at This Critical Period Will Be Repaid Later On.

**GRAIN FEED CAUSES TROUBLE**

Use of Small Individual Pens Prevents Other Sheep From Injuring Young Animals—Prevent Chilling in Cold Weather.

(Prepared by the United States Department of Agriculture.)

The lambing season is a busy time for the shepherd, as the percentage of lambs saved affects the profitability of the flock. Extra work at this period will be well repaid, as a little care given at the right time will result in the saving of many lambs, and even of some of the ewes that would otherwise be lost, and will often thus greatly increase the amount of profit from the flock, according to specialists of the United States Department of Agriculture.

Ewes which have been well cared for and which arrive at this season in good condition will give very little trouble during lambing. It should be remembered that only a small amount of grain, approximately one-quarter to one-half pound per head per day, should be fed to the ewes just before lambing, as heavy grain feeding at this time will often cause udder trouble. Even in flocks which have received the best of care, it is usually necessary to help some of the ewes deliver their lambs. When assistance is needed the hands should be thoroughly cleaned and rubbed with oil to prevent infection and irritation to the ewe.

Just before or immediately after she has lambed, each ewe should be placed in a small individual pen. The use of these pens prevents the other sheep from injuring the lambs and gives the ewe a much better chance to "mother" her lamb.

As soon as the lamb is delivered the shepherd should cleanse the plegm from the lamb's mouth and nostrils.

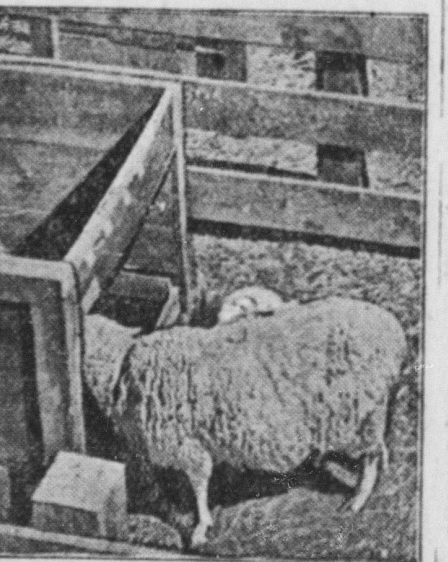

Ewe and Lamb in Individual Pen.

Some lambs when dropped, while apparently normal in every way, will fall to start breathing, but oftentimes their breathing may be started by blowing into their mouth and nostrils.

The first few hours of the lamb's life is the most critical period through which it passes. In cold weather care is required to prevent the newborn lamb from chilling. In case a lamb becomes slightly chilled it may usually be revived by wrapping in dry cloths or by being placed near a warm fire for a short time. If badly chilled, however, it may be necessary to immerse the lamb for two or three minutes in water which is as hot as the hand can bear, after which it should be wiped as dry as possible, wrapped in dry cloths and placed in a warm room.

Lambs which are unable to stand and suckle, and those which have been chilled, should be helped to secure a fill of milk as soon as possible. After they have suckled two or three times and become thoroughly dry and warm they will stand considerable hardship.

**Ewes Disown Lambs.**

If individual pens are used for the ewe and lamb, and the ewes are in good condition so that they have sufficient milk for their offspring, very few of the lambs will be disowned. Young ewes with their first lamb, and those in poor condition, give the most trouble in disowning their lambs. In case a ewe refuses to own her lamb it often helps to draw some of the milk and rub it upon her nose and over the lamb. If she has lost her lamb she may be induced to adopt some disowned one or a twin lamb by taking the skin from her own lamb and fastening it over the one to be adopted.

The ewes should be given all the water they want immediately after lambing, and care should be taken to cut down on their feed, particularly

**INCREASING EGG PRODUCTION**

Poultryman Should Make Use of Trap Nest and Employ Systematic Method of Breeding.

The poultryman who would increase the average egg production of his fowls should employ the trap nest, at least to some degree, practice careful selection always, and put into effect a systematic method of breeding which will result in a more efficient strain, grain, for the first few days.

**VIRGINIA AND OHIO URGE BETTER SIRES**

Two States Have Been Active in Improving Stock.

Nebraska, Kentucky, Washington, South Carolina and Vermont Are Also Actively Engaged in Drive to Improve Animals.

(Prepared by the United States Department of Agriculture.)

For more than a year the states of Virginia and Ohio have been unusually active, as shown by United States Department of Agriculture records, in improving their live stock by the use of purebred sires. At the end of the calendar year 1922 Ohio showed a

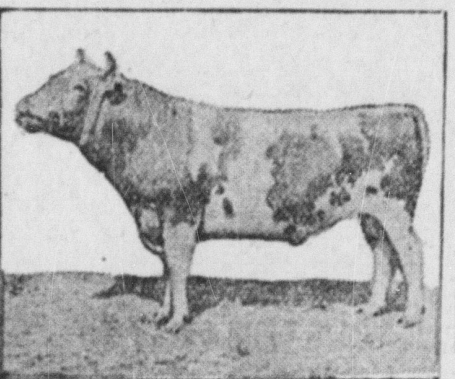

Only Good Bulls Should Head a Herd.

total of 2,203 persons who had pledged themselves in writing to use purebred sires for all classes of live stock raised. Virginia's total was 1,930. Early in January, Virginia filed with the department 104 additional pledges in one day, thus passing the 2,000 mark and narrowing the margin considerably.

Other states similarly active in this organized drive to improve their live stock are Nebraska, Kentucky, Washington, South Carolina and Vermont. Current progress of the work in these and other states is shown by a report, just issued by the bureau of animal industry, and is obtainable on request.

**TO MEASURE FARM INCOMES**

Nation-Wide Survey Being Made to Discover Results of Farm Operations.

A nation-wide survey to discover the dollars and cents result of farm operations for the country as a whole in 1922 is now being made by the United States Department of Agriculture.

The survey, giving the facts of receipts and expenses, is the first of its kind ever attempted, and is part of a permanent project to determine the trend of incomes from farming, currently from 1922 forward, and backward, so far as available data will permit. The survey will show acreage, farm value, method of operation, production, receipts and expenses on individual farms. Compilations will be made by sections of the country and also by commodities.

In addition to a general questionnaire distributed among 60,000 of the department's crop reporters, a detailed broadcast questionnaire will be sent to all farmers in counties where the department has already made farm business analysis studies. This year the special county work will include 16 areas, ten by mail and six covered personally by department representatives.

**TURKEYS IN HIDDEN PLACES**

Hens Often Steal Nests in Patch of Weeds or Tall Grass—Best Plan to Confine Them.

Turkey hens are wont to "steal" their nests in hidden places, such as a patch of weeds, tall grass or thick brush and often wander a half mile or more from home before they find locations that suit them. To find these stolen nests often proves to be a long and tedious task, the usual method being to follow each turkey hen as she separates from the flock and starts toward her nest, care being taken that she does not know she is being followed. A much easier and quicker method than this is to confine the hens early some morning soon after they have come down from nest and let them out late in the afternoon. Those that are laying will then head for their nests in order to lay the eggs they have been holding.

If many turkeys are kept, the use of a breeding pen will be found a great convenience. This pen should cover a sufficient area to allow the turkeys some exercise, an acre or fifteen birds wire fence three feet high will hold most turkeys, and if any persist in flying out, the flight feathers of one wing should be clipped. Nests, should be scattered about the pen.

**SHIP ONIONS LONG DISTANCE**

Important That They Be Properly Matured, Cleaned and Graded Before Packing.

If properly matured, cleaned and graded, onions may be shipped long distances. If they are shipped to points outside of your state, they have to be graded according to the standards adopted by the United States Department of Agriculture. Before shipping, you should know the financial standing of the person or firm you are dealing with.

**Ask Your Dealer**

ASK your local dealer to recommend a practical decorator. If you are unable to secure one you can do the work yourself, tinting and stenciling your walls to give beautiful results.

**Alabastine**  
Instead of Kalsomine or Wall Paper

Buy Alabastine from your local dealer, white and a variety of tints, ready to mix with cold water and apply with a suitable brush. Each package has the cross and circle printed in red. By intermixing Alabastine tints you can accurately match draperies and rugs and obtain individual treatment of each room.

Write for special suggestions and latest color combinations  
**ALABASTINE COMPANY**  
1647 Grandville Ave. Grand Rapids, Mich.

**Spohn's Distemper Compound**

to break the cough and get them back in condition. Thibly years' use has made "SPOHN'S" indispensable in treating Coughs and Colds, Influenza and Distemper with their resulting complications, and all diseases of the throat, nose and lungs. Acts marvelously as a preventive; acts equally well as a cure. Sold in two sizes at all drug stores.

**SPOHN MEDICAL COMPANY** GOSHEN, INDIANA

**10 Cents Gives Charming New Shade to Old Lingerie**  
**PUTNAM FADELESS DYES—dyes or tints as you wish**

**The Cold Truth.**  
There's nothing so pathetic about Jacob working 14 years for his wife. Many men put in a lifetime at it.—Exchange.

**Important to Mothers**  
Examine carefully every bottle of **CASTORIA**, that famous old remedy for infants and children, and see that it bears the Signature of *Dr. J. C. Ayer*. In Use for Over 30 Years. Children Cry for Fletcher's Castoria.

**Fred Knew Johnny.**  
Fred Smith was badly crippled, but his indomitable spirit kept him on a par with other lads of his age. He joined the pig club and took care of his pig with great skill and enthusiasm.

One day I overheard Fred talking to his cronies, and this is what he said: "John Mitchell said his pig is bigger'n mine!"

And then in a tone of great scorn he added: "I'll bet if we swapped he'd still say his was the biggest!"—Farm Life.

**Appetizing?**  
Cutting through the alley the late worker figured that he could just about reach the front door of the cafe before they closed. And, as he passed, he noticed a waiter coming to the alley door with a platter of remnant toast. He made the front door. They were not overlaid to see him, but took his order. He asked for a club sandwich.

The waiter plodded to the rear, and pretty soon the customer heard the cook growling: "Say where did you throw that toast?"

**Observed Time Limit.**  
We were to have out of town guests for dinner.

I had no salad forks, so I borrowed some from a neighbor. I cautioned my young son to say nothing about them during the meal.

He didn't, but just as we finished he picked up several of them and said, "Well, I guess we'd better take these home now."—Exchange.

**Farm Problems.**  
There are 140 different farming problems now being studied co-operatively by the United States Department of Agriculture and the state agricultural experiment stations. These studies deal with soil, crop, animal disease, farm-management, pests and other common problems.

**HOW'S THIS?**  
**HALL'S CATARRH MEDICINE** will do what we claim for it—rid your system of Catarrh or Deafness caused by Catarrh.

**HALL'S CATARRH MEDICINE** consists of an Ointment which Quickly Relieves the catarrhal inflammation, and the Internal Medicine, a Tonic, which acts through the Blood on the Mucous Surfaces, thus assisting to restore normal conditions.

Sold by druggists for over 40 Years. F. J. Cheney & Co., Toledo, O.

**Made His Own Deduction.**  
A man of considerable position and importance confesses, with a merry twinkle in his eye, to a serious blow to his reputation from an unexpected quarter.

His small son returned from school and confronted his father with the question, "Father, what are you?"

"What am I, my boy? Why do you ask?"

"Well, father," was the reply, "Jenkins came up to me in the dinner hour and said, 'What's your father?'"

"And what did you say?" asked his father.

"I didn't say anything," answered the boy. "I just hit him."

**Straight Silica Glass.**  
A deposit of silica mineral of volcanic origin has been found in Czechoslovakia, which can be used directly in the manufacture of glass without the need of adding any of the other common ingredients used in making up the glass batch. This silica mineral is said to resemble lava and it is understood that the deposits are very large and that steps are being taken to utilize them commercially.—Chemical Trade Journal.

Don't call a man a fool—he may be foolish enough to fight.

**Buy Your Property in New York State**

near the great markets. With my large list of farms for sale I can save you money. Gentleman estates, farms all sizes and prices. Terms to suit all buyers. Stores, hotels, restaurants, amusement parks, etc. Write for free list property bargains. **WHITE TODAY**. Tell your wants to C. M. DOUGLASS, 407 Mohawk St., Herkimer, N. Y., D. & A.

**SALESMEN! Here Is an Opportunity** for energetic men to make good money selling our celebrated nursery stock. Some of our men make \$100 per week. Profitable for part or whole time. Pleasant outdoor work. Commission paid on receipt of orders. Write **W. T. HOOD & COMPANY** Richmond, Virginia for full particulars.

**SALESMEN** capable of approaching investors with a highly meritorious and profitable proposition; big commission to producers. C. D. NAIGLE, Finance, Carter Bldg., HOUSTON, TEXAS.

**CERTIFIED SEED POTATOES** Guaranteed Northern Grown Illustrated Catalog Mailed on Request **A. G. ALDRIDGE SONS** Fishers, N. Y. Established 1889

**WANTED—MAN WITH AUTO** to sell guaranteed TIRES and TUBES. Will arrange delivery and expenses with right man. Amazon Products Co., Dept. A, Cleveland, O.

**LOOK BEFORE YOU LEAP!** Expert report on stocks and bonds. \$1.00 may save hundreds. **CLAY & CLAY** 19 East 23rd Street, NEW YORK CITY.

**LADIES, DO YOUR OWN HEMSTITCHING** and pressing. Attachments in any machine. Rent collect. \$2.50. Agents wanted. **Colorado Sewing Co.**, Box 2219, Denver, Colo.

**AGENTS WANTED** to sell money-making article; every garage, home buys. Send 25c for sample. **P. J. NOVELTIES**, Box 241, WATERTOWN, S. D.

**Cabbage Plants—Finest quality, frost-proof; mailed prepaid anywhere for \$1.75 per 1,000.** Delivery guaranteed. Local agents wanted everywhere. **Horse Plant Co.**, Carrollton, Miss.

**W. N. U., BALTIMORE, NO. 13-1923.**

**Just think what you've been missing!**

**M**ANY people deny themselves the comfort of a hot drink with meals, because they find coffee and tea detrimental to health. For many, the drug element in coffee and tea irritates the nerves, retards digestion and often prevents natural, restful sleep.

If this fits your case, try Postum. This pure cereal beverage supplies all the pleasure and satisfaction that a hot mealtime drink can give—invigorating warmth, fine aroma and delicious flavor. And you can enjoy it in the full assurance that it cannot harm health.

**Postum FOR HEALTH**  
"There's a Reason"

Your grocer sells Postum in two forms: Instant Postum (in tins) prepared instantly in the cup by the addition of boiling water. Postum Cereal (in packages) for those who prefer to make the drink while the meal is being prepared; made by boiling fully 20 minutes.

Made by **Postum Cereal Co., Inc., Battle Creek, Mich.**