WRIGLEY'S

after every meal
adds a zest and helps digest.

One five cent package of Wrigley's contains a beneficial after dinner treat for the whole family.

It gives delight and keeps teeth white. It's a satisfying sweet.

Wrigley's is cleansing, cooling and soothing to mouth and throat.

Lasts long—costs little—does much.

Wrigley's is made clean and comes to you clean, wholesome and full of flavor in its wax wrapped package.

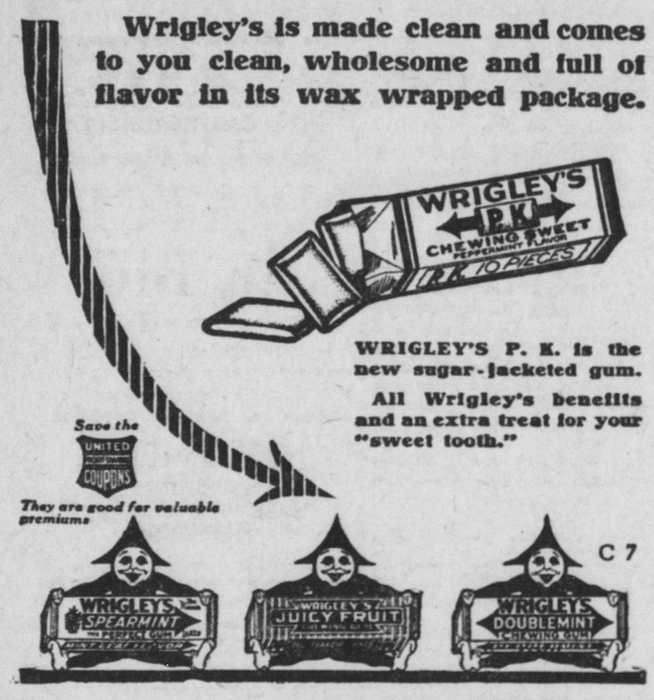

WRIGLEY'S P. K. is the new sugar-jacketed gum.

All Wrigley's benefits and an extra treat for your "sweet tooth."

for Economical Transportation

CHEVROLET

SUPERIOR Model
$525
f. o. b. Flint, Michigan

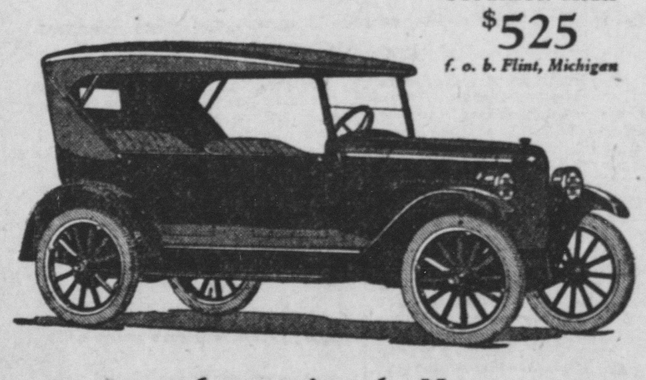

Announcing the New

SUPERIOR Models

Again Chevrolet Motor Company has emphasized its admitted leadership as producer of the World's Lowest Priced Quality Automobiles.

The new SUPERIOR models—one of which is here illustrated—represent the most sensational values in modern, economical transportation ever established.

Quality has been still further improved by more artistic design and added equipment.

Economy has been still further increased by engineering refinements and greatly broadened production and distribution facilities.

Service is ensured by more than 10,000 dealers and service stations operating on a flat rate basis.

Prices remain the same in spite of added equipment and more expensive construction, which have greatly increased value.

Some Distinctive Features

Streamline body design with high hood; vacuum feed and rear gasoline tank on all models; drum type head lamps with legal lenses. Curtains open with doors of open models. All closed models have Fisher bodies with plate glass Ternstedt regulated windows, straight side cord tires, sun visor, windshield wiper and dash light. Sedanette is equipped with auto trunk on rear.

Prices f. o. b. Flint, Mich.

5 Pass. Touring -	$525
2 Pass. Roadster -	510
5 Pass. Sedan - -	860
4 Pass. Sedanette -	850
2 Pass. Utility Coupe - -	680

See these remarkable cars. Study the specifications.

Nothing Compares With Chevrolet

Chevrolet Motor Company, Detroit, Michigan
Division of General Motors Corporation

World's Largest Manufacturer of Low-Priced QUALITY Automobiles

There are 10,000 Chevrolet Dealers and Service Stations Throughout the World

Dealers and Parts Depots Wanted
in all territory not adequately covered

POOL GOOD LIMBS TO BE 1 BAD MAN

Armless Man and Legless Friend Collaborate in the Holdup Business.

NEW ONE FOR POLICE

One Spills Victim With Crutch While the Other Goes Through His Pockets and Relieves Him of Valuables.

New York.—John Rozwell, thirty-three years old, of 191 Allen street, was held by Magistrate Douras in Essex Market court in $10,000 bail for the action of the grand jury on charges of robbery and felonious assault.

Rozwell, who is minus his right leg, is said to have held up and robbed John Ketel, forty-five, a house wrecker of 45 Allen street, with the assistance of another cripple, a man with his left arm missing.

Ketel said he was passing through Hester street when Rozwell thrust a crutch between his legs, spilling him on the pavement. As he went down, he says, the other cripple pounced on him and made a narrow gauge search of his pockets, bringing forth a consumptive roll of $11.

Beats Him With Crutch.

In the meantime Rozwell, as a means of discouraging Ketel from arising, was beating a devil's tattoo on his skull with the half-moon end of a crutch.

When Ketel felt his roll slipping from him, possibly forever, he opened his mouth and released one of the lustiest screams heard in many a long day in Hester street, where the loud lunged screech builds its nest and rears its young.

The agonized accents brought Patrolman Dan Lynch on the run. As Daniel breezed into the picture, the man with the one arm and the taking ways dropped out of it.

Rozwell, too, thought it was time that he was going. He started away on one crutch at remarkable speed and was making good headway when his crutch skidded on an empty lemon skin and clattered across the pavement into the gutter.

Goes After Hop Record.

With Fate calling the odds on him at a thousand to one, Johnny Rozwell took a chance. Men have scaled their way to victory. Others have vaulted, run and jumped. Standing there with one leg, both crutches gone, Johnny stepped out after a new record. He was going to hop to freedom.

It was a memorable event for the length of a block. No one was on hand to time him or to scale the swing of the arcs he described. Had there been there's small doubt that

Searched His Pockets.

Johnny today would be acclaimed the champion all round outdoor one-legged hopper of the civilized world.

While Dan Lynch was conveying Johnny Rozwell to jail an ambulance surgeon from Bellevue hospital was placing 11 stitches in Ketel's scalp—one stitch for every dollar he had lost.

MOTHER SEES BOY DROWN

Parent Sees Body of Son, Two, Who Lagged Behind, Float Helplessly Down River.

White Plains, N. Y.—While a mother and daughter sat idly on the bank of the Sawmill river at Thornwood, a few miles from here, awaiting the return of the two-year-old son of the family, who had lagged behind during a walk through the woods, they saw a body floating down with the tide. The mother, Mrs. Rose Vesci, New York city, screamed, waded into the river to her waist, and brought the body of her son, Patrick, to the bank.

Both mother and daughter worked feverishly over the body, but to no avail. A physician was called and he used a pulmotor, but efforts to revive the boy failed. It is thought that the child slipped while playing on the bank.

You Can Get Back Your Grip on Health

Persons suffering from stomach trouble and who are under weight find an ever-ready friend in Tanlac. This celebrated medicine has ended indigestion and increased the weight for thousands of people everywhere. Mrs. O. D. Flaherty, 1905 Grace St., Lynchburg, Va., says:

"My son's health was fully restored by Tanlac and he actually gained twenty pounds in weight. After every meal he suffered terribly from severe pains, palpitation and shortness of breath, and had awful headaches. He was terribly nervous, too. He is working now every day and is in as good health as he ever was."

Under nourishment is the cause of most cases of under weight. Tanlac enables the stomach to extract the healthy nutriment from the food, builds up the whole body and increases the weight to normal. Millions of people have testified to its great benefits. Get a bottle today at any good druggist.—Advertisement.

Mistake of the Mind.

"Pa, what is an average man?" "An average man, my son, is what we all think we aren't, but mostly are."

DYED HER DRAPERIES, SKIRT AND A SWEATER WITH "DIAMOND DYES"

Each package of "Diamond Dyes" contains directions so simple that any woman can dye or tint faded, shabby skirts, dresses, waists, coats, sweaters, stockings, hangings, draperies, everything like new. Buy "Diamond Dyes"—no other kind—then perfect home dyeing is guaranteed, even if you have never dyed before. Tell your druggist whether the material you wish to dye is wool or silk, or whether it is linen, cotton, or mixed goods. Diamond Dyes never streak, spot, fade, or run. So easy to use.—Advertisement.

Naval Battles of the War.

The principal naval battles of the World war were the battle of Heligoland Bight, August 28, 1914; the battle of Coronel, November 1, 1914; the battle of the Falkland Islands, December 8, 1914; the battle of the Dogger Banks, January 24, 1915, and the battle of Jutland, May 31, 1916. There were many other sharp engagements, but hardly of sufficient importance to be dignified with the title of battle.

Robbery.

An old man was walking along a road one night, when he was confronted by a burly stranger.

"What do you want?" he asked.

"We're going to 'ave a game of put and take, mate," replied the stranger.

"Put and take?" gasped the old man, shivering with fright.

"Yus," said the burly one. "You put yer 'ands up and I'll take yer watch!"—London Tit-Bits.

European "Currency."

The continental traveler desposited an enormous bag inside the table in the restaurant car. The conductor promptly rebuked him. "Don't you know you can't bring your luggage in here. You'll have to put that bag in the van." "Luggage," sneered the traveler. "That isn't luggage. That's my purse. I'm going to Austria."

Where He Got the Cash.

The inspector entered a classroom and held up several coins.

"Can any boy tell me what I am holding?" he asked.

"Money, sir," answered one.

"Right, my boy. Now, who knows where this money was made?"

"Please, sir, at the races," called out a boy at the back.—London Tit-Bits.

Recipe Wanted.

Flint (looking at picture)—I wonder what made the Tower of Pisa lean?

Flatleigh—If I knew I'd try it.

SCIENCE AT LAST DISCOVERS EASY WAY TO KILL ECZEMA

After Years of Unceasing Effort, Method Is Found to Destroy Terrible Itching Eczema, Itch, Barbers' Itch, Poison Oak, Etc. —Leaves Skin Smooth and Soft as a Baby's.

Every person who has eczema, itch, barbers' itch, poison oak, or any of the various other itching skin diseases, will read this article with delight, because science has discovered a remedy called Q-RA-ZEEM that quickly eradicates skin diseases of a local nature.

Q-RA-ZEEM is a liquid and is applied direct to the affected skin. It stops the itching instantly, heals the sore, scaly or red, blotchy eruptions, and in a short time causes the old, dead, diseased skin to peel off, leaving the new skin healthy and as soft and smooth as that of a babe.

Q-RA-ZEEM does not discolor or stain either the skin or clothing; there is no grease or discomfort of any sort. The cool, soothing and effective manner in which the terrible itching is stopped is delightful.

Unless the disease covers a very large portion of the body, one bottle will, as a rule, be sufficient. Therefore, $2.00, the price of one bottle, usually covers the cost of treatment. Think of the relief this trifling sum may insure. One Washington, D. C., man says, "Eczema for twenty years, two bottles did the work." Ohio man says: "Covered from head to foot with scaly, itching eczema, skin now smooth and clear, your treatment did it." Others too numerous to mention. We want your testimonial and know that you will gladly give it, after trying Q-RA-ZEEM.

Start treatment at once. Just send $2.00 in post office or express money order to The Q-RA RESEARCH LABORATORIES, 627 16th Street, Huntington, W. Va., together with the name of your druggist or dealer, and a full-size bottle of Q-RA-ZEEM will be sent you, charges prepaid.

The Q-RA RESEARCH LABORATORIES also prepare Q-RA-RHEUM for rheumatism, Q-RA-TONE, a tonic for the blood, Q-RA-LAX OLIVE OIL EMULSION for constipation and liver ills, Q-RA-KID for kidney and bladder troubles. If you suffer from any of these ailments write for full information.

HORSES COUGHING? USE

Spohn's Distemper Compound

SPOHN'S DISTEMPER COMPOUND

to break it up and get them back in condition. Thirty years' use has made "SPOHN'S" indispensable in treating Coughs and Colds, Influenza and Distemper with their resulting complications, and all diseases of the throat, nose and lungs. Acts marvelously as preventive; acts equally well as cure. Sold in two sizes at all drug stores.

SPOHN MEDICAL COMPANY GOSHEN, INDIANA

The Wild Gentleman.

"I saw a wild man in a sideshow last summer," stated J. Fuller Gloom. "The gentleman was a most disreputable looking personage. If I had had with me either a bottle of soothing sirup, a club, a book of etiquette, a cake of soap, or a tract, I believe I should have given, or taken, as the case may have been, it or them, to him."—Kansas City Star.

The less advice a man has to give the more listeners he will have.

HOME-MADE RADIOPHONE

Any one can build a perfect receiving set for about $6.00 and hear the music and voice broadcasting talked about so much. Write for particulars. 200 Federal Institute, Washington, D. C.

WANTED—Men of 40 or Over. If dissatisfied with present work, or unemployed, write us. Let us make you an offer. Pequod Nursery Co., Yalesville, Ct.

GREEN MOUNTAIN ASTHMA COMPOUND

quickly relieves the distressing paroxysms. Used for 55 years and result of long experience in treatment of throat and lung diseases by Dr. J. H. Guild. FREE TRIAL BOX, Treatise on Asthma, its causes, treatment, etc., sent upon request. 25c. and $1.00 at druggists. J. H. GUILD CO., RUPERT, VT.

HAVE YOU SPARE TIME?

Men and women wanted to earn money and fine premiums in their spare time. You can earn a beautiful 21-piece French Ivory Manicuring Set or your choice of any other item illustrated in our circular, for just a few hours of your spare time introducing our merchandise amongst your friends and neighbors. Very simple and easy. Just send for particulars today, without delay. Address WILLIAMS SALES CO., 140 N. Kedzie Ave. Chicago, Ill.

YOU CAN EARN A NEAT INCOME in a busines you can start in your own home with a capital of $2 by working in your leisure hours. Send 50c in silver and receive full instructions. Wm. E. Carney, Business Broker, 623 F Street, N. W., Washington, D. C.

His Tools.

A middle-aged man entered a restaurant in Brightwood yesterday and edged up to the counter with a quart of milk and a sack of crackers, which he brought with him. He ordered a ham sandwich. When the waiter delivered the order he noticed the crackers and milk.

"Did you bring your eatin' tools with you?" he asked, "or do you want a knife and fork?"—Indianapolis News.

Air Line Center.

Belgium has become the center of aviation of western Europe. There are many air lines converging at Brussels and more are proposed so that the capital will be in touch with all the important cities of Europe. The same factor that made Belgium a railroad center will act to operate in the case of the airship. The surface of the land is of such a character that landing places are easily found in case it is necessary to make a hurried descent.

"Blue-Blooded" Ants.

Ants had developed their present highly organized society long before our ape-like ancestors had settled down into communities.

True Independence.

It is not the greatness of a man's means that makes him independent, so much as the smallness of his wants.—Cobbett.

AT LEAST SHE MADE ATTEMPT

But Probably Girl Is More Than Ever Convinced Public Speaking Is Not Her Forte.

My cousin had always been a most timid girl, finding it difficult to say much even before home folks, let alone strangers.

She was a member of a church society. One of the rules was that each member must take some part in the meetings. She had tried and tried, but could never get her courage up at the last minute.

Finally, the leader, to help her out, gave her some Scripture verses to read. They read as follows: "And bring hither the fatted calf and kill it."

Mazie started the verse, and to her utter dismay, found herself saying: "And bring hither the catted half and fill it."

She could read no further and sat down amid giggles.—Chicago Tribune.

Renewing Acquaintance.

"You know that $10 you lent me—"

"Not now. Introduce me."—Boston Evening Transcript.

Not if They Can Help It.

Sam—"There's one thing women won't do." Brown—"Why; what's that?" "Grow a mustache."

Nothing curdles the milk of human kindness like indifference.

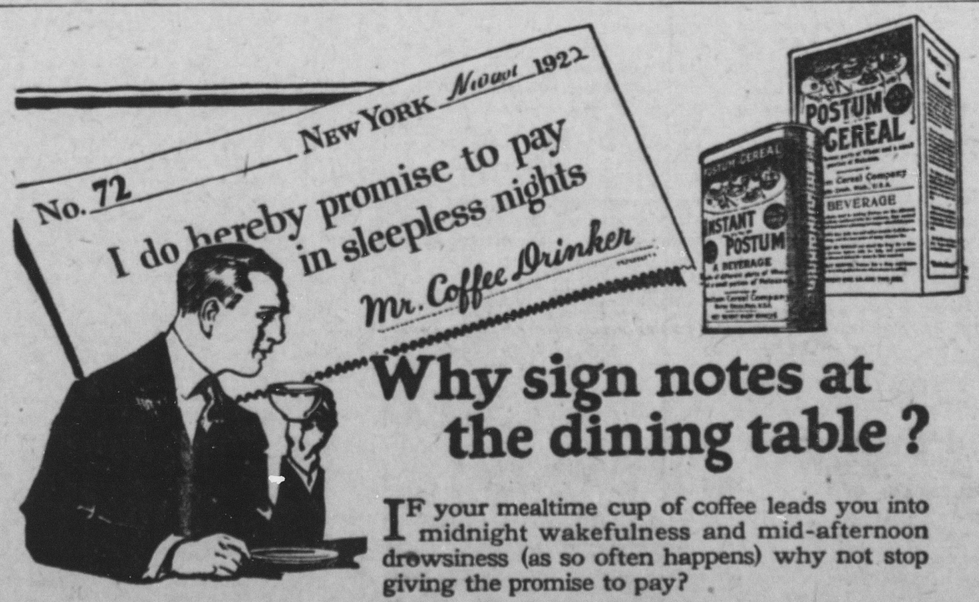

Why sign notes at the dining table?

IF your mealtime cup of coffee leads you into midnight wakefulness and mid-afternoon drowsiness (as so often happens) why not stop giving the promise to pay?

It is so easy to keep out of debt by turning to Postum.

Postum is a satisfying, mealtime drink, rich in flavor and aroma—and with no regretful settlements, afterward.

Why not try Postum instead of coffee today, and pave the way to better health and happiness?

Postum comes in two forms: Instant Postum (in tins) prepared instantly in the cup by the addition of boiling water. Postum Cereal (in packages, for those who prefer to make the drink while the meal is being prepared) made by boiling fully 20 minutes.

Postum FOR HEALTH *"There's a Reason"*

Made by Postum Cereal Co., Inc., Battle Creek, Mich. Sold by All Grocers