## Back Giving Out?

Is a constant backache spoiling your summer? Do sharp pains stab you at every sudden move? Are you so tired and downhearted you can hardly keep going? Likely your kidneys have slowed up, causing an accumulation of poisons that well kidneys would have filtered off. Is it any wonder you feel so tired and depressed and have headaches, dizzy spells and annoying bladder irregularities? Use *Doan's Kidney Pills*. *Doan's* have helped thousands. *Ask your neighbor!*

**A Virginia Case**

Mrs. Ben Ball, 17 Pecan St., Abingdon, Va., says: "When I tried to get out of bed, I would become dizzy. I had terrible headaches. My back was weak and lame and ached. My kidneys didn't act right. Different medicines did me no good and it wasn't until I used Doan's Kidney Pills that I was helped. Several boxes of Doan's cured me."

Get Doan's at Any Store, 60c a Box

**DOAN'S KIDNEY PILLS**

FOSTER-MILBURN CO., BUFFALO, N. Y.

## RHEUMATISM

Gout, Eczema, Hives, etc. Right in your own home and at trifling cost, you can enjoy the benefit of healing sulphur baths.

**HANCOCK SULPHUR COMPOUND**

nature's own blood purifying and skin healing remedy—SULPHUR—prepared in a way to make its use most efficacious. Use it in the bath; use it as a lotion applying to affected parts; and take it internally.

*60c and $1.20 the bottle*

at your druggist's. If he can't supply you, send his name and the price in stamps and we will send you a bottle direct.

HANCOCK LIQUID SULPHUR COMPANY
Baltimore, Md.

*Hancock Sulphur Compound Ointment—25c and 50c—for use with the Liquid Compound*



**Cuticura Soap Complexions Are Healthy**

Soap 25c. Ointment 25 and 50c, Talcum 25c.


**Value of Fools.**

If the fool-killer were always on the job, few would live to grow wise, since most of us gain our wisdom through our experience in folly.


## Sure Relief

**BELL-ANS FOR INDIGESTION**


## FROM REMOTEST PARTS OF GLOBE

### Tanlac Elements Come From Many Lands Far Away From Here.

The ingredients from which the celebrated medicine Tanlac is made, come from remote sections of the earth, and are transported thousands of miles over land and sea to the great Tanlac Laboratories at Dayton, Ohio, and Walkersville, Canada.

The Alps, Appenines, Pyrenees, Russian Asia, Brazil, West Indies, Rocky Mountains, Asia Minor, Persia, India, Mexico, Columbia and Peru are among the far away points from which the principal properties of this remarkable preparation are obtained.

What is said to be the largest pharmaceutical laboratory in the United States has been completed at Dayton, Ohio, for the manufacture of Tanlac, which, according to recent reports, is now having the largest sale of any medicine of its kind in the world, over 20,000,000 bottles having been sold in six years.

The new plant occupies 60,000 square feet of floor space and has a daily capacity of 50,000 bottles. Uniform quality is guaranteed by a series of careful inspections by expert chemists from the time the roots, herbs, barks and flowers are received in their rough state from all parts of the globe, until their medicinal properties have been extracted by the most approved processes. The finished medicine is then bottled, labeled and shipped out to tens of thousands of druggists throughout the United States and Canada, to supply a demand never before equalled by this or any other medicine.

Tanlac is sold by leading druggists everywhere.—Advertisement.

Heart failure covers a multitude of bad diagnoses.


## ASPIRIN

Name "Bayer" on Genuine

BAYER

Warning! Unless you see the name "Bayer" on package or on tablets you are not getting genuine Aspirin prescribed by physicians for twenty-one years and proved safe by millions. Take Aspirin only as told in the Bayer package for Colds, Headache, Neuralgia, Rheumatism, Earache, Toothache, Lumbago and for Pain. Handy tin boxes of twelve Bayer Tablets of Aspirin cost few cents. Druggists also sell larger packages. Aspirin is the trade mark of Bayer Manufacture of Monoaceticacidester of Salicycacid.—Adv.


Of course the man who thinks as much of himself as we do of ourselves is conceited.


## Bad Blood Disfigures Young Faces With Unsightly Eruptions

The mortifying and unsightly skin and facial disfigurements on young people from 14 to 20 years old are seldom due to anything worse than impure blood. The young bodies are undergoing important changes, and the blood stream is temporarily disordered—often filled with poisonous waste matter.

In such cases only internal blood remedies can relieve. The impurities must be cast out and the vital fluid enriched before the disfigurements are cleared up. For this you naturally want an efficient, tested blood remedy—like S.S.S., the famous old herb medicine.

USED 50 YEARS S.S.S. FOR SKIN TROUBLES AT ALL DRUGGISTS

Start the young folks with S.S.S. today (your druggist has it), and write us about their condition, addressing Chief Medical Advisor, 841 Swift Laboratory, Atlanta, Georgia.



Stop Suffering! Take This Seven-Day

## MALARIAL CURE!

**Guaranteed Money Back if It Fails to Cure**

DR. J. J. RUDOLPH'S
BUY IT MONDAY **ANTIPLASMA** CURED ON SUNDAY
MALARIAL CURE

**A Positive Specific for Adults and Children**

**TASTELESS! NO HABIT-FORMING DRUGS**

Antiplasma contains no alcohol, narcotics, mercury quinine or arsenic. Made from balsams and gums. Our records show that every physician who has once tried Antiplasma orders in bulk

**Remarkable tests and public demonstrations made in Southern States last summer show no malaria cases we could not cure**

If your druggist doesn't sell it, mail $2.00 to the Vino Medical Co., 200 West Houston St., New York, N.Y., and one bottle containing complete seven-day cure will be immediately sent you postpaid.

***Antiplasma is Malaria Insurance at a cost of $2 per year***

**The Rider.**

"In speaking of this bill before congress you mention a 'rider.' What is a rider?"

"A rider," replied Senator Sorghum, "is usually like the postscript to a woman's letter—apparently an afterthought, but in reality the most important part of the communication."

**Her Loving Notes.**

"Your wife must be awfully in love with you! She has written to you every day since she has been away."

"They are only little notes to tell me to send her something she forgot to put in her trunks."

**Disappointed.**

"So you went into the country to get 'atmosphere?' How did you like it?"

"Disappointed. Couldn't find a farmer who had a horse named Dobbin, and never heard one of them say 'By heck!'"

**Very Rich.**

The Governess—I'm afraid your little daughter will never learn to spell.

Mrs. Newriche—It won't make any difference. When she grows up she'll have money enough to employ a secretary.

### ONE BURST AT A TIME

She—How about that present of a sunburst you were going to give me?

He—How can I give you a sunburst when the bank's burst?

**Of Course!**

That politician
Should be fought
Who dares to boast he
Can't be bought.

**Misunderstanding.**

Mrs. Wiggs—Ain't it goin' to be awful when the soldiers get back?

Mrs. Figs—Whatever do you mean?

Mrs. Wigs—Why, they say the boys will all come home demoralized.

**How Mean!**

Mr. Cholly Shallowpate—They say that a little learning is a dangerous thing.

Miss Kutting Hintz — Fear not. You're a long ways from the danger signal.

**Appropriate Affliction.**

"That pork dealer has a trouble which is strictly business."

"How do you mean?"

"He has a sty in his eye."

**Unusual Sign.**

"That man's not normal."

"What's the matter with him?"

"Told me the other day his kid never said anything worth repeating."

**A Back Number.**

Myrt—Did you see the outfit Mabel wore to the dance last night? It must take a lot of nerve to appear like that.

Gert—Well, she did display a good deal of backbone.

**Don't Blame Her.**

Mabel—Gert is dreadfully superstitious, isn't she?

Myrt—Oh, indeed, she is. She won't even let a man propose to her in a hammock for fear they will fall out.

**A Decided Conservatist.**

"Father, said the small boy, "what is an anarchist?"

"An anarchist, my son, is a socialist who has gone from bad to worse."

**Unromantic.**

Miss Romance—Don't you love the long fringed and widespread beauty of the chrysanthemums?

Miss Desport—Sure. It reminds me of the heads of the football team.

**Getting in the Last Word.**

The Bride's Mother—What's Henry been doing to you now?

The Bride—The worst yet. Every time he calls me up on the telephone he says what he wants to and then hangs up the receiver so I can't talk back to him.


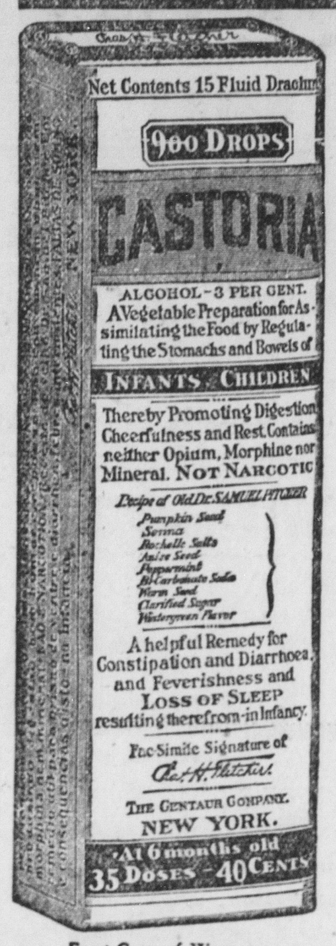


Exact Copy of Wrapper.

## Children Cry For Fletcher's CASTORIA

**Special Care of Baby.**

That Baby should have a bed of its own all are agreed. Yet it is more reasonable for an infant to sleep with grown-ups than to use a man's medicine in an attempt to regulate the delicate organism of that same infant. Either practice is to be shunned. Neither would be tolerated by specialists in children's diseases.

Your Physician will tell you that Baby's medicine must be prepared with even greater care than Baby's food.

A Baby's stomach when in good health is too often disarranged by improper food. Could you for a moment, then, think of giving to your *ailing* child anything but a medicine especially prepared for Infants and Children? Don't be deceived.

Make a mental note of this:—It is important, Mothers, that you should remember that to function well, the digestive organs of your Baby must receive special care. No Baby is so abnormal that the desired results may be had from the use of medicines primarily prepared for grown-ups.

MOTHERS SHOULD READ THE BOOKLET THAT IS AROUND EVERY BOTTLE OF FLETCHER'S CASTORIA

**GENUINE CASTORIA ALWAYS**

Bears the Signature of

*Chas. H. Fletcher*

THE CENTAUR COMPANY, NEW YORK CITY.

**New Shoes--Old Shoes--Tight Shoes**

all feel the same if you shake into them some

## ALLEN'S FOOT-EASE

**The Antiseptic, Healing Powder for the Feet**

Takes the friction from the shoe, freshens the feet and gives new vigor. At night, when your feet are tired, sore and swollen from walking or dancing, Sprinkle ALLEN'S FOOT-EASE in the foot-bath **and enjoy the bliss of feet without an ache.**

Over 1,500,000 pounds of Powder for the Feet were used by our Army and Navy during the war.

**Ask for ALLEN'S FOOT-EASE.**

So Easy to Use — Rests the Feet


English canals total 3,000 miles.


**The Cuticura Toilet Trio.**

Having cleared your skin keep it clear by making Cuticura your every-day toilet preparations. The soap to cleanse and purify, the Ointment to soothe and heal, the Talcum to powder and perfume. No toilet table is complete without them. 25c everywhere.—Adv.


## THEIR ESTIMATES TOO LOW

### Proof That Engineers Have Erred in Their Figures Concerning the Weight of Crowds.

Interesting experiments were made some time ago at Harvard university which seem to demonstrate that engineers usually underestimate the maximum loading caused by dense crowds on bridges, floors and platforms. Forty men averaging 163 pounds in weight placed in a box six feet square caused an average pressure of 181 pounds to the square foot on the floor.

An engineer has estimated the weight per square foot of the densest crowds on the New York elevated railways at only 45 pounds, but since the Harvard experiments the opinion has been expressed that the maximum loading on the elevated cars and platforms may be nearer 181 than 45 pounds. This applies to other close-packed crowds.

## FINAL TRIUMPH FOR MAURICE

### Small Boy Endured Much, but in the End He Made Strong Point Over Rivals.

Ten-year-old Maurice was in love with the pretty new teacher and did everything in his power to get ahead of the others in winning her affection. Monday morning he was distinctly out of humor when in walked John and gave the teacher a ticket. "It's to the entertainment at our church," he said proudly. "I bought this ticket for you so that you could come and hear me sing."

A few days later he was more provoked when in came Helen bearing a ticket. "It's to our dancing class party. I want you to come and see me dance," she smiled.

He scowled and scowled. But later in the week his turn came to smile above all the rest. He, too, bore a ticket to teacher, but his speech was different. "Here's a ticket for you, Miss G.," he smiled. "It's to the Masons' supper, and I want you to come and eat with me, not watch me eat."

**Queen for Nine Days.**

The shortest reign of an English monarch was that of Lady Jane Grey, in 1553. She was queen for nine days, and then she was beheaded, and Mary, the daughter of Henry VIII, came to the throne.


## Tastes Fine, and Better for Health

## POSTUM CEREAL

is a pure, wholesome cereal beverage, containing nothing harmful to nerves or digestion.

It should be boiled at least twenty minutes. Then Postum Cereal will reveal a true coffee-like richness of color and flavor.

*"There's a Reason"*

Sold by grocers everywhere.

Made by Postum Cereal Company, Inc. Battle Creek, Michigan.

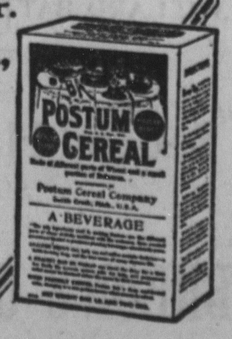




## Western Canada Land of Prosperity

offers to home seekers opportunities that cannot be secured elsewhere. The thousands of farmers from the United States who have accepted Canada's generous offer to settle on FREE homesteads or buy farm land in her provinces have been well repaid by bountiful crops. There is still available **on easy terms**

**Fertile Land at $15 to $30 an Acre**

—land similar to that which, through many years **has yielded from 20 to 45 bushels of wheat to the acre**—oats, barley and flax also in great abundance, while **raising horses, cattle, sheep and hogs** is equally profitable. Hundreds of farmers in Western Canada have raised crops in a single season worth more than the whole cost of their land. With such success comes prosperity, independence, good homes and all the comforts and conveniences which make life worth living.

**Farm Gardens, Poultry, Dairying**

are sources of income second only to grain growing and stock raising. Attractive climate, good neighbors, churches and schools, good markets, railroad facilities, rural telephone, etc.

**For certificate entitling you to reduced railway rates,** illustrated literature, maps, description of farm opportunities in Manitoba, Saskatchewan, Alberta and British Columbia, etc., write

F. A. HARRISON
210 North Third Street
Harrisburg, Pa.

Authorized Agent, Dept. of Immigration and Colonization, Dominion of Canada

160 ACRE FARMS IN WESTERN CANADA FREE



## VICTIMS RESCUED

Kidney, liver, bladder and uric acid troubles are most dangerous because of their insidious attacks. Heed the first warning they give that they need attention by taking

**GOLD MEDAL HAARLEM OIL CAPSULES**

The world's standard remedy for these disorders, will often ward off these diseases and strengthen the body against further attacks. Three sizes, all druggists.

Look for the name Gold Medal on every box and accept no imitation



## Freed From Torture

***Eatonic Cleared His Up-Set Stomach***

"The people who have seen me suffer tortures from neuralgia brought on by an up-set stomach now see me perfectly sound and well—absolutely due to Eatonic," writes R. Long.

Profit by Mr. Long's experience, keep your stomach in healthy condition, fresh and cool, and avoid the ailments that come from an acid condition. Eatonic brings relief by taking up and carrying out the excess acidity and gases—does it quickly. Take an Eatonic after eating and see how wonderfully it helps you. Big box costs only a trifle with your druggist's guarantee.

**PESKY BED-BUGS P. D. Q.**

**P. D. Q. Kills Bed Bugs, Roaches Ants and Their Eggs As Well**

A 35 cent package makes one quart, enough to kill a million, and contains a patent spout free, to get them in the hard-to-get-at places. Your Druggist has it or can get it for you, or mailed prepaid on receipt of price by the OWL CHEMICAL WORKS, Terre Haute, Ind. Genuine P. D. Q. is never peddled.

**GLYCERINE,** all kinds of ethers, acetates, flavoring supplies, food colors, and valuable formulae for small manufacturers. Richmond Chem. Mfgrs., Richmond Hill, L.I., N.Y.

**FRECKLES** POSITIVELY REMOVED by Dr. Berry's Freckle Ointment—Your druggist or by mail, 65c. Free book. Dr. C. H. Berry Co., 2975 Michigan Avenue, Chicago.