

**LOCAL AND PERSONAL.**

The borough road needs oil.  
Vote for Melville Gillet, candidate for Delegate for Republican National Convention.

J. Will Conley, of Bellefonte, visited his mother, Mrs. Kate Conley, on Tuesday.

Mrs. V. A. Auman and Miss Lillian Emery made a trip to Altoona last Thursday.

A. H. Spayd is excavating the cellar for his new home, south of the Miss Mary Fisher home.

A daughter was born to Mr. and Mrs. Ralph C. Booser at their home in Wilmette, Illinois, last Thursday.

Vote for Melville Gillet, who promises to support popular choice of party in District at the Republican National Convention.

A brother of Rev. W. D. Donat, the Reformed pastor at Aaronsburg, died at his home in Wanamaker, Lehigh county, last week.

F. M. Fisher remodeled his stable last week and converted one section into a first-class garage, sufficiently large to store three cars.

Among those seriously ill are Mrs. Andrew Rockey, below Centre Hall; W. H. Runkle and Mrs. George W. Potter, of Centre Hall.

Samuel Durst entered the Johns-Hopkins University hospital at Baltimore, Md., the latter part of last week, for treatment of the throat.

Mrs. Mary Shoop will dispose of her household effects and in the course of a few weeks will leave Centre Hall and enter the Methodist home at Tyrone.

Mrs. John M. Coldron returned on Monday from the Johns-Hopkins University Hospital, Baltimore, Md., where she was a patient for several weeks.

A few of the high priced carnations were worn on Sunday, in honor of Mother's day. Many wore white blossoms, which likewise spoke of the purity of a mother's love.

Dr. and Mrs. H. S. Alexander, of Belleville, visited the latter's sister, Mrs. Geiss Wagner, in Centre Hall, on Saturday, and on Sunday visited relatives at Spring Mills and Potters Mills.

I will sell at private sale, at my residence on Church street, all household goods. Parties desiring same may call on Thursday and Saturday afternoons, of this week, or Saturday afternoon of next week.—Mrs. Mary Shoop.

The following cars were sold last week by Decker Bros., of Spring Mills: Chevrolet touring car to E. E. Haney, of Spring Mills; Chevrolet touring car to F. W. Johnson, Pleasant Gap; Chevrolet touring car to W. E. Shultz, of Spring Mills.

At the Sunday-school convention of this district, held at Farmers Mills, last Friday, the same officers that served last year were again elected for the ensuing year, with the exception of E. Clayton Wagner, vice president, who removed from the district. Prof. N. L. Bartges, of Centre Hall, was elected in his stead.

H. C. Robison, of Milesburg, manufacturer of the "Clean Sweeper" brush broom, was a business visitor in Centre Hall on Saturday. Who would think to look at Mr. Robison that he was seventy-one years of age? He proudly confesses that age. Not that you can notice is there a diminution in his business activities. He keeps young by keeping busy, and he enjoys it.

A sight beautiful to behold is a blossoming plum tree on the home lot of J. T. Potter, in Centre Hall. The tree, while not a tall one, nevertheless has an exceptionally wide spread, and every limb and twig is crowded with the beautiful white blossoms, the whole presenting an appearance which beggars description, and shows nature at her best. If a late frost does not interfere, the tree should have an abundance of fruit. The tree bears the German plum.

**Memorial Day at Centre Hall.**

Memorial Day exercises at Centre Hall will be held Saturday, May 29, at 6 o'clock p. m., at the cemetery.

The decoration of graves at Tusseyville and Sprucetown will be held at the same time as in former years.

Children are requested to bring flowers to the school house not later than 1 o'clock, Saturday afternoon.

Flags will be furnished all children who join the parade.

**Many Deer Found Dead In Centre County Woods.**

An indication of the severity of last winter, especially among deer and other wild animals has been furnished by a report just made to the department of forestry by John W. Keller, of Boalsburg, in charge of the state forest in Centre county. In the various woods he found sixteen deer, mostly does and fawns, apparently dead for weeks and close to streams which had been frozen to the bottom during the winter. It is believed the animals were starved almost to death because of the deep snow and ice and died of thirst. Deer have been found dead near small streams in other

**Items from the Millheim Journal.**

Rev. W. Donat, of Schuylkill Haven, oldest brother of Rev. W. D. Donat, of Aaronsburg, died on Saturday. Burial was made on Wednesday.

On Tuesday forenoon Irvin P. Shawver, who tenants the Mensch farm, near Millheim, bought a Waterloo Boy tractor or from Hosterman & Stover, the local dealers. A plowing demonstration was given on the Gephart farm on Monday afternoon and was attended by Mr. Shawver, who was convinced that he could use a tractor to a good advantage and was ready to buy when approached Tuesday forenoon. Mr. Shawver is farming the largest farm in this section.

Mr. and Mrs. J. L. Columbus, of Los Angeles, Cal., after a visit of several weeks with Mr. Columbus' parents, Mr. and Mrs. Solomon Columbus, departed Sunday for Detroit, Mich., and after a visit of several days with Mr. Columbus' grandmother and sister, Mrs. Benjamin Goldick, will leave for their California home.

Counties in the central part of the state and in no case have any marks of violence been discovered on them.

**REPUBLICANS!**

Vote the  
**REGULAR REPUBLICAN  
SPROUL-WOOD TICKET**

AS FOLLOWS:

**For National Delegates-at-Large**  
(Twelve to Elect)

WILLIAM WALLACE ATTERBURY Delaware County	X
EDWARD V. BABCOCK Allegheny County	
CHARLES J. BIDDLE Bucks County	X
PERCY M. CHANDLER Philadelphia County	X
JAMES ELVERSON, JR. Philadelphia County	X
W. FREELAND KENDRICK Philadelphia County	X
PHILANDER C. KNOX Allegheny County	X
ROBERT J. McGRATH Allegheny County	X
ANDREW W. MELLON Allegheny County	X
ASHER MINER Luzerne County	X
J. HAMPTON MOORE Philadelphia County	
BOISE PENROSE Philadelphia County	X
J. LEONARD REPLOGLE Cambria County	
WILLIAM I. SCHAFFER Delaware County	X
WILLIAM C. SPROUL Delaware County	X

Cut out  
this sample  
ballot and  
take it to  
the polls  
on  
**TUESDAY,  
MAY 18**

**For Delegates from the 21st District**

THEODORE D. BOAL	X
MELVILLE GILLET	X

The candidates whose names are marked "x" on this ballot are pledged to support Governor William Cameron Sproul as first choice for the nomination for President, and are endorsed by The Leonard Wood League of the 21st Congressional District which is for Sproul first, but supports the candidacy of Leonard Wood in preference to all candidates from outside Pennsylvania.

LEONARD WOOD LEAGUE OF THE  
21st CONGRESSIONAL DISTRICT,

WILBUR F. LEITZELL, Chairman.

**Coats, Suits & Dresses,  
for spring**

**JUST RECEIVED** a big purchase of handsome Coats, Suits and Dresses. Many of a kind to be offered in one of the most extraordinary sales ever conducted. This early-season buying means a great opportunity for hundreds of women. Every style and color imaginable! And the Savings are nothing short of remarkable. No woman will want to miss this opportunity.

**New Spring Suits  
for Men and Young Men**

You undoubtedly have your own ideas as to what constitutes a good suit of clothes. Come and see if these don't measure up to your standard.

Your Boy's Spring Suit is ready. Bring him in and choose one that both you and he will like.

**Spring Footwear  
for the Entire Family**

For the Young Women and Men who seek Style at a saving but demand Quality and Fine Workmanship as well, we are offering an exceptional opportunity.

**D. J. Nieman**

Department Store MILLHEIM

POLITICAL ADVERTISEMENT

POLITICAL ADVERTISEMENT

**YOUR VOTE FOR**

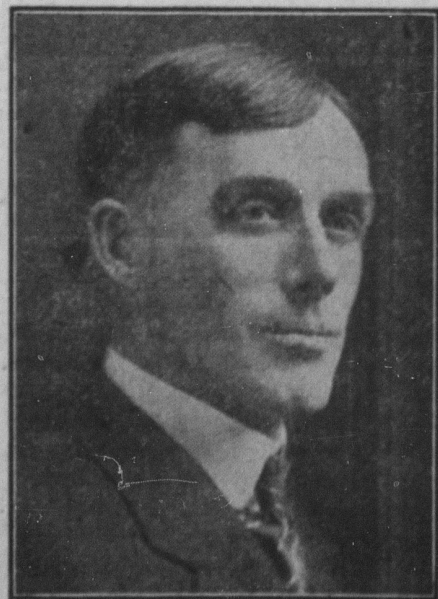

**Thomas Beaver**

of Spring Township,

The Farmer Candidate

**FOR LEGISLATURE**

on the Straight Republican Ticket

WILL BE APPRECIATED.

Nominate and Elect him and he will secure substantial results at Harrisburg for Centre County.

PRIMARIES, TUESDAY, MAY 18th, 1920

Political Advertisement