

SMITH & BAILEY Proprietors
S. W. SMITH Editor
EDWARD E. BAILEY Local Editor and Business Manager

CHURCH APPOINTMENTS

Reformed—Union, morning; Spring Mills, afternoon; Centre Hall, evening.
Lutheran—Centre Hall, morning; Tusseyville, afternoon; Spring Mills, evening. Rev. Drum will preach.
United Evangelical.—Saturday afternoon, 2:30, first quarterly conference at Centre Hall; Tusseyville, Saturday evening, communion; Sunday morning, Lemont; Linden Hall, afternoon; Centre Hall, evening. Communion at all appointments. Rev. J. F. Dunlap, D. D., of Lewisburg, will officiate.

POLITICAL ANNOUNCEMENT

FOR LEGISLATURE.
We are authorized to announce the name of F. E. NAGINEY, of Bellefonte, as a candidate for the Legislature from Centre county, subject to rules governing the Democratic primaries, to be held May 18, 1920.
We are authorized to announce the name of I. L. HARVEY, of Bellefonte, as a candidate for the Legislature from Centre county, subject to rules governing the Republican primaries, to be held May 18, 1920.

FOR DELEGATE TO NATIONAL REPUBLICAN CONVENTION.
We are requested to announce the name of Melville Gillett, of Smethport, Pa., as candidate for Delegate to the Republican National Convention subject to the decision of the Republican Primaries to be held May 18th, 1920. P. O. Address, Smethport, Pa.

In Appreciation.
Editor Reporter:
Through the columns of your paper we wish to express to the people of Centre Hall and vicinity a hearty thanks for the kind and generous support they gave to the entertainment presented by the Junior Class of the Spring Mills Vocational School last Saturday night.

Appreciatively yours,
JUNIOR CLASS.
CENTRE MILLS
Miss Annie Wolf visited her mother at Madisonburg, Saturday.
Arthur Cummings purchased a home in Rebersburg.
Mrs. Ada Cronse, of Aaronsburg, visited Mrs. Godshall on Monday.
Miss Minnie Kline has gone to Baltimore to assist at a convention.
Mrs. Bechtol, of Madisonburg, visited at Centre Mills.
Miles Breen was working at the mill several days this week.
Rev. Zimmerman, of Harrisburg, preached a good spiritual sermon at Smulton during his vacation.
Mr. and Mrs. Oren Reish have recovered from sickness and are able to be out again.
Arthur Kline and family autoed from Altoona on Saturday and visited his father, George Kline.
Edward Erb and family, of State College, spent Sunday afternoon at the Kline home.
Mrs. Harry Limbert has returned from Bellefonte hospital; her condition is serious.

FRUITTOWN.
William Bubb, of Altoona, spent part of last week at the parental home.
Mrs. C. S. Bodtiorf is under the doctor's care at this writing.
Walter Bubb returned to his home last week, after being employed at State College during the winter months.
Charles Fye returned to State College last week after spending the Easter vacation with his family at this place.
Mrs. William Sarson, of State College, spent a few days last week with friends at this place.
Miss Frances Wagner, of Herndon, is spending some time at the Fleisher home.

GEORGES VALLEY.
S. G. Bumgardner visited friends at Milroy on Sunday.
W. F. McClellan was a Sunday visitor at the J. T. H. Foust home.
Rev. I. C. Bailey dined at the home of Clark Yetter on Sunday.
Miss Gladys Lingle spent a few days last week with her grandparents; Mr. and Mrs. Erank Emserick, of Penn Hall.
Mrs. Charles Ripka and son Lloyd, of Penn Hall, visited a few days last week at the home of J. B. Ripka.
Miss Maggie Immel spent Sunday with her parents, Mr. and Mrs. James Immel, of Greengrove.
Miss Edna Lingle and A. P. Gill spent Sunday at the home of D. S. Lingle, in Decker Valley.
Mr. and Mrs. Wm. Lingle, of Tusseyville, spent Sunday at the home of the latter's sister, Mrs. W. P. Lingle.

Mr. and Mrs. L. M. Barger and son Richard spent Sunday at the I. C. Barger home.
Mr. and Mrs. Ray Sharer spent Sunday at Centre Hall at the Jacob Sharer home.
Jay Yeater and Miss Edna Lingle motored to the home of the latter's parents, D. S. Lingle, in Decker Valley.
I. T. H. Foust is having a crew of men repairing the roads.

To Form a Center Conservation Asso.

A number of citizens of Centre county met at the residence of Major Theodore Davis Boal, on Saturday afternoon, at the suggestion of Dean R. L. Watts to take into consideration the continued waste of our local resources and the effect on the cost of living and our national prosperity as well as our national happiness. Upon invitation, Dr. Donaldson, Williamsport, a member of the State Game Commission, spoke of the absolute necessity of reforestation and fire prevention, especially in the mountain region of central Pennsylvania, if we would preserve the remnant of our hunting and fishing heritage and prevent the devastating floods of the lower portion of the state. We must lessen the pollution of streams, avoid forest fires, plant cut-over timber tracts and cooperate with the State Department of Forestry, Game and Fishing. These were a few of the activities pointed out. After a free discussion by all present, it was resolved to call a meeting of the citizens of the county generally to form a Centre Conservation Association and it was hoped that the idea would spread to every county of the state. A committee was appointed to carry out the plans for the meeting to be held at the Boal Machine Gun Camp, near Boalsburg, sometime in May or June. The committee consists of Prof. J. A. Ferguson, chairman, State College; Major Boal, Boalsburg; David Chambers, Sandy Ridge; Ward Gramley, Millheim; J. W. Mayes, Howard; George Meek, Bellefonte; and Ralph Smith, Sandy Ridge. Due notice of the date of the meeting will be given and it is hoped a large attendance of public-spirited citizens will be present. The war trophies at the Camp will be placed on exhibition in connection with the meeting.

Drawn for Jury Service.
The following Potter township citizens have been drawn for jury service at the May term of court, commencing Monday, May 17th.
Frank J. Bible, farmer.
W. Byron Garis, stone mason.

52¢
How would YOU like a raise like this?
FIRST NATIONAL BANK
Pay to the order of Rev. N.E. Pastor
Only Fifty Two Cents
52¢ Each Church Member

—and for 34 Years Work

THAT is the kind of increase in salary the minister has received. His living expenses have risen just as fast and as far as yours.
But he is paid on the average just 52 cents more per church member than he was paid 34 years ago.
The Minister Never Fails You

Every officer of the Government with a war message to deliver appealed to the ministers first of all.
But 80% of the ministers receive less income than government economists figure as a minimum for the support of an average family.
When hospitals need money they enlist the support of the ministers—and receive it.
But when sickness visits the minister or the members of his family they must be treated in a charity ward. His pay is less than a day laborer's.
8 out of every 10 ministers receive less than \$20 a week—about half the pay of a mechanic.

We Pay Him Half the Wages of a Mechanic
And of these pitifully inadequate salaries, how much do you contribute? Nothing if you are outside the church; an average of less than 3c a day if you are a church member.
All of us share in the benefits of Christian ministers to the community. They marry us; bury us; baptize our children; visit us when we are sick. In their hands is the spiritual training of the youth.
We Are All Profiteers at Their Expense
Part of the Interchurch World program is this—a living wage for every minister of Jesus Christ; an efficient plant, and a chance to do a big man's job.
If you want better preachers, help to pay the preachers better. It's the best investment for your community—and for your children—that you can ever make.

INTERCHURCH WORLD MOVEMENT
45 WEST 18th STREET, NEW YORK CITY
The publication of this advertisement is made possible through the co-operation of 30 denominations.

BOALSBURG.

Miss Belle Miller, of State College, was a recent visitor with relatives here.
Mrs. Carolyn Geary, of Centre Hall, spent last week with her sister, Mrs. Wm. Meyer.
Mr. and Mrs. J. P. Wagner and Miss Rose Meek returned to their homes at Altoona on Monday after spending several weeks here.
Mrs. Anna Ryann, after spending the winter months with her daughter at Coatsville, came to the home of another daughter, Mrs. G. N. Fisher, where she will remain for an indefinite time.
The following friends attended the funeral of Mrs. James Ross on Saturday: Mrs. Esther Gregory and two daughters, Mr. and Mrs. Jesse Porter and daughter and Mrs. Musser, of Altoona; Mr. and Mrs. George Meyer, of Montgomery; Mrs. Agnes Meyer, of Lock Haven; Mrs. Grundhoffer and Miss Frances Harter, of State College; Mrs. Abner Hemperly and son Webster, Ross Sechrist and John Yordy, of Annville, Lebanon county.

POTTERS MILLS.

Mr. and Mrs. Sankey made a trip to Millfin county on Saturday.
Mr. and Mrs. Jessie McClenahan are rejoicing over the birth of a little daughter.
Miss Crader, of Coburn, spent Sunday with her friend, Stella Hosterman.
Miss Dorothy Hanna has been housed up the last three weeks with rheumatism.
Miles Barger moved his family from the Foreman tenant house to Red Hill on Thursday of last week.
James Hanna, of Fulton county, spent several days at the William Blausler home.
Miss Catharine Sinkabine, teacher of the Primary school at this place, returned to her home at Penn Hall on Thursday.
Mrs. P. P. Henshel, of State College, spent the past week at this place helping to care for her grandmother, Mrs. Anna Hartman.

Transfers of Real Estate.

Philip P. Frank to John E. Noll, tract in Potter township, \$3300.
Sarah Bushman, et al, to Little Goodhart, tract in Gregg township, \$12,500.
A. F. Markle, to G. C. Coehran, tract in State College; \$1100.
Bettie M. Kimport's Exrs. to S. E. Sharer, tract in Harris township; \$6000.
Daniel W. Zeigler to Rosie F. Harter, et al, tract in Gregg township; 15.
Rosie F. Harter, et al to Lloyd E. Barges, tract in Gregg township; \$13,800.
Tammie Taylor, et al, to M. O. Stover, tract in Millheim; \$1650.
Emanuel Vondra, et ux, to W. C. Wiedmire, tract in Gregg township; \$2550.
T. M. Gramley, et ux to E. I. Wance, tract in Miles township; \$12,775.
L. P. Auman to S. W. Gramley, tract in Millheim, \$1500.
Clayton B. Stover to Elmer D. Ripka, tract in Gregg township; \$250.
Mary C. Bumgardner, Exr. to Thomas E. Gray, tract in State College; \$6000.
Sarah Ann Tressler's Exrs. to Annie E. Dale, tract in College township; \$660.
William E. Musser to William A. Breen, tract in Gregg township; \$9250.
John Garver, et ux to Charles A. Leis-

ter, in Gregg township; \$300.

Harry C. Rothrock, et ux to Wm. A. Rockey, tract in Harris township; \$2600.
Lewis E. Stover, et ux, to Coburn Farm Products Co., tract in Penn township; \$5000.
Alfred R. Lee, et al, to M. B. Martz, tract in Harris township; \$8800.
AARONSBURG.
Mr. and Mrs. Aaron Zerby are the proud parents of a new baby boy, born on Sunday.
Mrs. F. P. Bower is critically ill at this writing.
Norman Slagel, of State College, visited relatives here over Sunday.
Abner Hill and family are preparing to leave for St. Mary's where Mr. Hill has secured employment as a stationary engineer.
SALE REGISTER
SATURDAY, APRIL 24, at one o'clock, at her home in Centre Hall, Mrs. Holda Meyer will sell household goods, spring wagon, sleigh, etc.
FOR SALE, Choice seed corn, several different varieties.—Bruce W. Ripka, Centre Hill. pd.

State Agricultural Notes.

Clarion county farmers surpassed the farmers of all counties of the state in the use of lime during 1919. In this county lime valued at \$161,910 was used. In Juniata county only \$4,352 worth of lime was applied to the soil.
Forty-five of the leading dairymen in Beaver county have notified the Bureau of Animal Industry, Pennsylvania Department of Agriculture, that they wish to accept the accredited herd plan for the eradication of tuberculosis from their dairy herds.

Insurance and Real Estate
Want to Buy or Sell?
SEE US FIRST
Chas. D. Bartholomew
CENTRE HALL, PA.

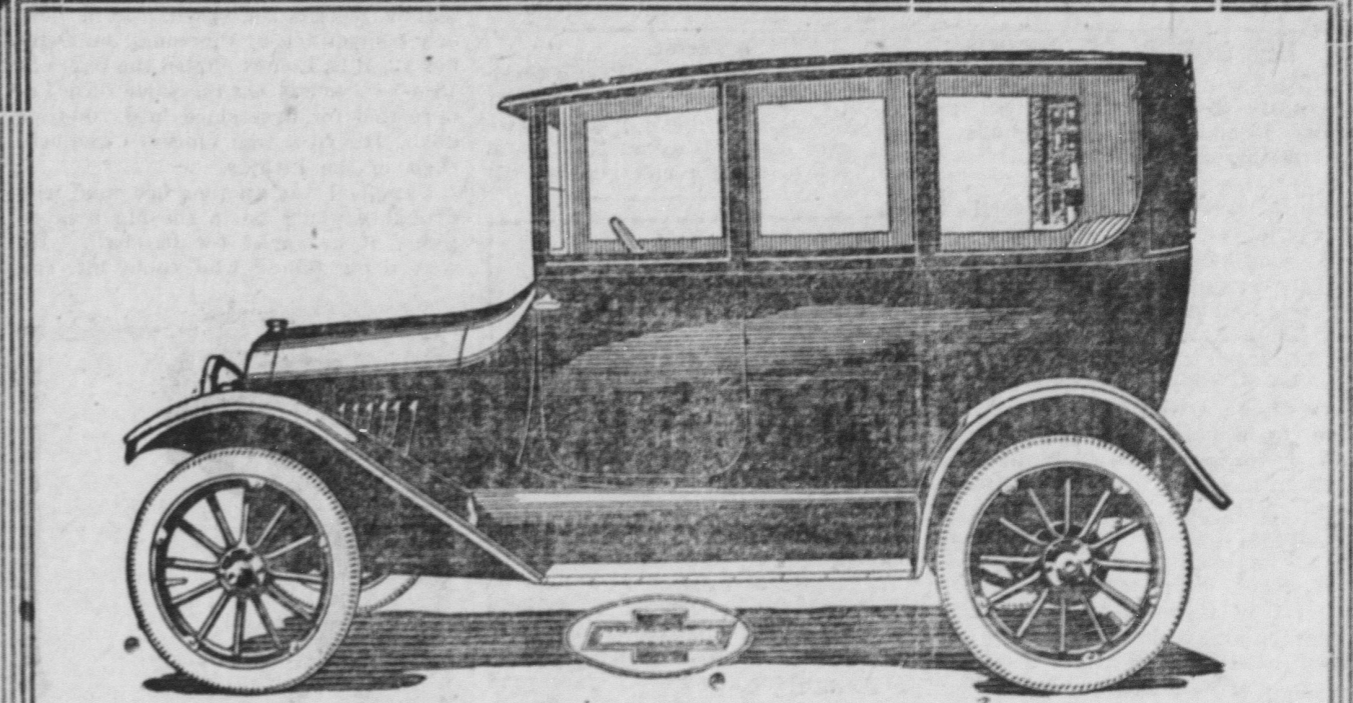

Cars Are Advancing in Price--You Will Save Money by Placing Your Order Now

We have received a few CHEVROLET CARS and have taken orders for all we have on hand, but are expecting a few more carloads shortly. The T B Model CHEVROLET is a large powerful car and can take almost any mountain on high gear. You are getting quite a car for the money.
THE PRICES ARE:
Model 490, f.o.b. Flint, Mich., \$785; T B Model, f.o.b. Flint, Mich., \$1275; 5-Passenger Paige, \$1700; 7-Passenger Paige, \$2200

Inner Tube Free!
Anyone purchasing a tire before May 1st will receive an extra tube with every tire purchased. We sell Goodyear, Kelly-Springfield, Pennsylvania and other high grade tires.

Mr. Harold Meyer started working in our garage few weeks ago. Mr. Meyer worked for one season, a year ago, and seemed to make progress very rapidly. From here he went to Detroit, Michigan, and took an Electrical and Mechanical Course in an auto school. He will prove to you what he can do if you give him some of the work on your car.

DECKER MOTOR COMPANY, Spring Mills, Pa.

.. Correct Spring Style ..

KESSLER'S SPRING STYLES typify correct dress for Ladies who desire to be original in dress.
We still maintain the policy which we have set heretofore. Our selection of Suits, Coats, Skirts, Waists, Dresses, is enormously large and no two garments are alike.
Every well-dressed woman wants to be clad in an individual style. Our policy of buying enables such women to gratify their wishes.
A splendid and handsome variety of CLOTHES FOR MEN. Our models are attractive, of good quality, and have the exact lines which style indicates.
Dress according to Kessler's interpretation of style, and you will be satisfied.

MILLHEIM PENN. KESSLER'S DEPARTMENT STORE
[THE HOME OF GOOD MERCHANDISE]