

THE CENTRE REPORTER.

THURSDAY, JANUARY 23, 1919.

THIRTY-FOUR YEARS AGO.

Paragraphs of News Taken from the Files of the Reporter of 1884.

April 30, 1884. Robert Sechler, of Union county, is managing the store of C. Dinges, in this place.

Daniel Horner bought the Horner farm, in the Loop, at \$700.00.

Adam Smith, of Potters Mills, bought the Robert Lee farm at Centre Hill; 100 acres, at \$46 per acre.

Dr. Ed. Miller has gone to Philipsburg, where he thinks of locating.

Spring Mills folks are agitated over the proposed removal of the railroad station to near the bridge about one-eighth mile below the present site.

Married.—At Centre Hall, April 27, by Rev. W. E. Fischer, Mr. Geo. Armbruster, of Farmers Mills, and Miss Linda Reifsnnyder, of Millheim.

GEORGES VALLEY.

Rev. Miller dined at the W. D. Decker home on Sunday.

Rev. Bowersox will preach at the Locust Grove church on Friday evening. Mr. and Mrs. Wm. Lingle, of Tusseyville, spent last Wednesday at the home of the latter's sister, Mrs. W. P. Lingle.

Mr. and Mrs. George Fetterolf spent a day last week at the home of Mrs. Fetterolf's parents, Mr. and Mrs. W. F. McClellan.

Mrs. J. F. Foust and Mrs. F. M. Ackerman spent a day last week at the home of J. C. Barger.

Mr. and Mrs. Harvey Houser, of Spring Mills, spent Sunday with Mr. and Mrs. W. P. Lingle.

Mrs. Rose Lingle and two sons, Miles and Robert, spent Sunday at the Y. B. Ripka home.

CENTRE MILLS.

Mrs. Chas. Smull and two daughters visited the former's daughter, Mrs. Hester Meek, at Buffalo Run, recently.

George Felding, of Linden Hall, came down last week to the Arthur Cummings home and will help until his sale.

Fred Kliefelder, of Colyer, visited John A. Klime a day last week.

Lillie Campbell, of Millheim, visited several days, at the Sarah Bechtol home.

William Bechtol, who was ill several days the result of "flu," has recovered.

Adam Reish recently visited his father near State College, who is of advanced age and is suffering from a broken leg.

The influenza epidemic is about over and schools have opened and regular services are again conducted in the churches of Rebersburg and Smulton.

Mrs. Laura Smull and Mrs. Fehl, of Smulton, spent Monday at the home of John A. Klime.

Transfers of Real Estate.

D. P. Ream et ux to James S. Weaver, tract of land in Haines Twp.; \$35.

Chestia A. Stover to William H. Zeigler, tract of land in Miles Twp.; \$1200.

W. M. Grove et ux to Lyde S. Allen, tract of land in Potter Twp.; \$125.

Wm. M. VonNeida's heirs to J. L. Kreamer, tract of land in Haines Twp.; \$1.00.

Abel J. Jones to Mrs. J. H. DeLong, tract of land in Miles Twp.; \$1.00.

Isaac Miller to Sidney I. Poorman, tract of land in Bellefonte; \$2100.

Dinah Confer et bar to Maggie Seitmeyer, tract of land in Gregg Twp.; \$440.

H. L. Brion to Jared Confer, tract of land in Gregg Twp.; \$500.

State to War on Drug Peddlers.

A vigorous enforcement of the Pennsylvania Anti-Narcotic Act, especially in relation to drug addicts and drug peddlers, was promised this week by Dr. B. Franklin Royer, Acting Commissioner of Health in announcing the completion of the organization of the Bureau of Drug Control as an integral part of the State Department of Health.

The drug addict and the drug peddler are going to find it hard to do business in Pennsylvania henceforth. The State law, according to Dr. Royer, is a public health measure and will be rigidly enforced as such. The Federal Drug Act is primarily an international revenue law but the Pennsylvania Act is intra-State and under the police power of the State and regulates the possession and dispensing of narcotic drugs within Pennsylvania. Hereafter complete records of the sale of all narcotic drugs are to be furnished to the Bureau of Drug Control and the prescription records of physicians and pharmacists and others are to be open for inspection at all times. Drug addicts are to be watched and the Bureau will see that an accurate account is kept of the supply of the various narcotics within the State.

Box Social in Grange Hall.

There will be a Box Social given in the Grange Hall, on Saturday, January 25, for the benefit of the Y. W. C. A. Every one is invited.

To the ladies of the community:— Neatly pack a box of refreshments for two.

Sandwiches, pickle and cake will do. Place in the box your name to be found.

By some lucky lad, who happens to come round.

To the gentlemen of the community:— Hark to the call of the Y. W. C. A. Come to the Grange Hall to bid and to pay.

For a box, that some lady so generously has packed; And eat with her proudly when the bell has been tapped.

Penn State Student-Officers March in Inaugural Parade.

The Pennsylvania State College sent four hundred student-soldiers, including the military band to take part in the inaugural parade at Harrisburg when Governor-elect Sprout went into office on Tuesday. Colonel Lewis E. Beiler, of Philadelphia, asked that the State College be represented in the military section. The Penn State delegation was composed of about one-third of its uniformed and equipped Reserve Officers' Training Corps unit.

Sheriff Yarnell Buys Hecla Park.

Sheriff Ger. H. Yarnell last Saturday purchased the Hecla Park property from the old Central Railroad Co. of Penna. The consideration was \$4600. The transfer includes the grist mill and other buildings, also twenty-seven acres of land.

It is Sheriff Yarnell's expectation to operate the grist mill when electric power is once installed and to also conduct a general ice business.

State Agricultural Notes.

An increase in sheep raising in the State during the past year has added many additional sheep to the total in the State and the enforcement of the dog law promises to keep up the interest.

A large increase in the number of hogs in the State is expected from a census now being made.

New Telephone Toll Rates

Effective January 21, 1919.

(Announced December 13, 1918, by Postmaster General, Washington, D. C.)

New schedules of rates for telephone toll calls (to points outside the local service area) under which all toll calls throughout the United States are placed on a uniform basis, became effective 12.01 a. m., January 21, 1919.

Under these new schedules the "station to station" rate is the base rate upon which all rates for the various classes of service offered, are computed. This rate is determined by the air line distance between toll points and is computed, for the initial period, on the basis of 5c for each six miles up to 24 miles and 5c for each 8 miles beyond that distance.

For toll calls where the calling party does not specify a particular person to be reached at the called telephone, "station to station" rates are charged.

For toll calls where the calling party does specify a particular person to be reached at the called telephone and the connection is established and conversation held with that person, "person to person" rates are charged. As this service requires a greater amount of operating effort, the rate for such calls is about one-fourth greater than the "station to station" rate. The minimum "person to person" rate is 20c.

Toll calls involving an appointment to talk at a specified time, or involving the use of messenger service to secure attendance of a designated person at a public telephone at a distant point may be made at rates usually about one-half greater than the "station to station" rate, plus the cost of messenger service. The minimum rate for such calls is 25c.

For all toll calls other than those made on the "station to station" basis, where connection is established but the conversation is not held because the calling or called party is not present or will not talk, a "report charge" is made, equivalent to about one-fourth of the "station to station" rate. The minimum "report charge" is 10c; maximum \$2.00. No "report charge" is made if the call is completed before midnight of the day it is placed.

Night rates, applying only to calls made on a "station to station" basis, are quoted between 8.30 p. m. and 4.30 a. m. The rate between 8.30 p. m. and 12 midnight is about one-half the "station to station" day rate, and between 12 midnight and 4.30 a. m. about one-fourth the "station to station" day rate. The minimum night rate is 25c.

"Station to station" calls must be made as far as possible by giving the telephone number of the called telephone. When the number is not known and telephone directory information is not available the number should be obtained from "Information," or if the called telephone is at a distant point, the name and address of the called subscriber should be given to the Toll Operator, stating that it is a "station to station" call.

The "station to station" rates are substantially lower than the "person to person" rates. In order that patrons may effect the greatest economy in their charges for toll service, and also maximum speed of connections, they are urged to study their toll service requirements and to make the widest possible use of "station to station" calls.

THE BELL TELEPHONE COMPANY OF PENNSYLVANIA

ANNUAL STATEMENT OF THE FARMERS' MUTUAL-FIRE INSURANCE CO. OF CENTRE CO. PENNSYLVANIA

In compliance with the provisions of their charter the sixty-second annual statement of the company is hereby presented.

RECEIPTS.	
Balance in treasury January 14th, 1918.....	\$ 455 56
Cash premiums received during year.....	4172 61
Cash received on Assessment No. 27.....	415 91
Cash received on Assessment No. 28.....	2079 86
Borrowed money.....	7515 13— \$ 23563 10
EXPENDITURES.	
Fire losses.....	\$1102 27
J. W. Thomas.....	116 68
W. B. Wright.....	800 00
Annie Gray.....	133 33
J. F. Royer.....	346 79
B. F. Harris.....	300 00
Celia V. Brungart, Exec.....	177 34
Jonathan Spangler.....	300 00
E. J. Corman.....	300 00
Ophelia B. Ocker.....	294 44
G. J. Stover.....	288 00
J. M. Brockelhoff.....	152 00
Wm. F. Lytle Estate.....	400 00
Henry Tressler.....	3 81 00
A. M. Rishel.....	137 42— \$10122 87
Small losses.....	311 05
Directors' Pay.....	200 00
Secretary's salary and expenses.....	89 39
Cash paid on premium withheld.....	141 15
Writing policies and duplicates.....	137 50
Printing, postage and stationery.....	97 45
Loans paid.....	10718 13
Interest paid.....	268 90
Sundry expenses.....	77 11
Cash balance in treasury.....	1415 99— \$ 23563 10
RECAPITULATION.	
Out standing premium in course of collection.....	\$ 374 23
Cash balance in treasury.....	1415 99
Assessment No. 29 in course of collection.....	2057 50
Res in office.....	15 03— \$ 4850 82
Total cash premium past year.....	4546 87
Premium notes taken past year.....	9227 50
Premium notes in force today.....	237859 95
Insurance taken the past year.....	1054567 00
Risks in force today.....	4302220 00

At an election held the same day the following were elected as directors for the ensuing year: H. E. Duck, Col. W. Fred Reynolds, Frank McFarlane, E. M. Huyett, R. H. Reed, John H. Beck, John B. Golden, Z. D. Thomas, G. F. Gentsel, George Mitchell, George B. Haines and Frank M. Fisher.

The Board organized by electing H. E. Duck president; Col. W. Fred Reynolds, vice president; Frank M. Fisher, secretary, and J. B. Brungart, treasurer.

Attest: FRANK M. FISHER, Secretary. H. E. DUCK, President.

—LA CROSSE— "Happy Farmer" Tractor

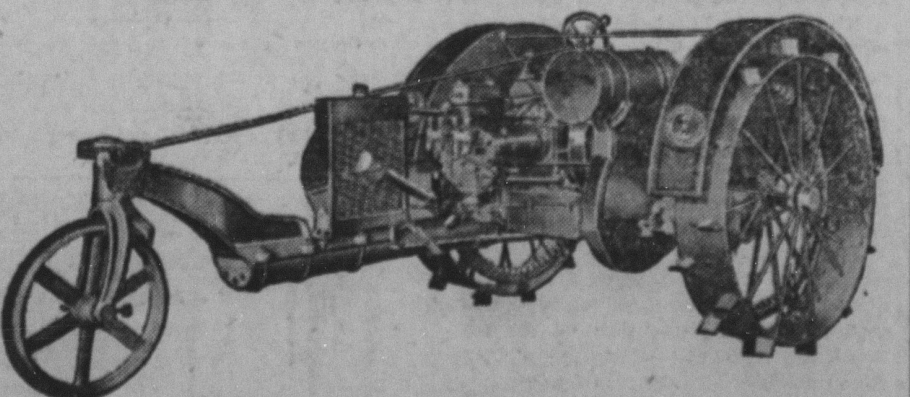

A PERFECT KEROSENE BURNER. The Tractor which is self guiding in the furrow and turns on a radius of nine feet.

Why pay more when you can buy the 8-16 horse power for \$750, Or the 12-24 horse power for \$1150

WE ALSO HANDLE THE FAMOUS WALTER A. WOOD LINE OF FARM IMPLEMENTS

—Crown Grain Drill, Black Hawk Corn Planter, Oliver Plows and repairs, Blizzard Haulage Cutters. When you are in the market for a tractor or implements we would be glad to demonstrate the merits of our machines.

CLEVE H. EUNGARD, Spring Mills, Pa.

H. B. Shreckengast :: Auctioneer CENTRE HALL, PA.

Good Service at Reasonable Rates to Everybody. No sale too large; no sale too small. 1025pd Bell phone 5R4

JAMES W. SWABB JUSTICE OF THE PEACE LINDEN HALL, CENTRE CO., PA.

Deeds, Mortgages, Wills, etc., written and executed with care. All legal business promptly attended to. Special attention given to selling of Estates, Marriage Licenses, Auctioneering Licenses, and all other Affairs. Blanks kept on hand. Nov. 25, 1918

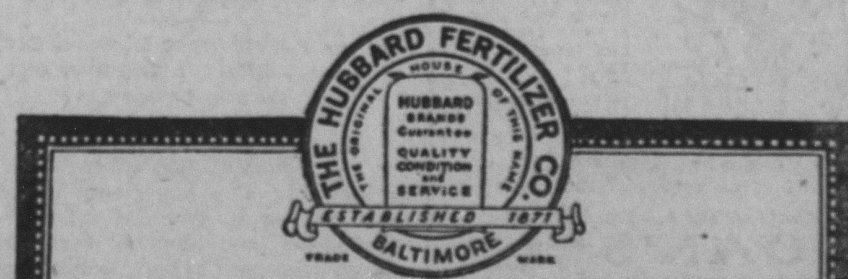

Fertilizers That Fertilize

Look carefully at the bag when you buy fertilizer. Make sure that it bears the trade mark of the original house of Hubbard. Backed by forty-seven years of fertilizer-making success, this trade mark is your guarantee of quality, condition and service. This year promises to be a record-breaker in planting and producing. Start right with the right kind of fertilizer. Hubbard Brands put you in line for bumper crops. We have the facilities to make prompt shipments. We use bags that stand the bumps and prevent waste in transit. Order early.

The Hubbard Fertilizer Company of Baltimore City

Fertilizers That Fertilize

Note to dealers:—We desire responsible representatives where we are not already represented.

ADMINISTRATOR'S NOTICE— Letters of administration on the estate of Geo. E. Slack, late of Potter township, deceased. Letters of administration on the above estate having been duly granted to the undersigned, he would respectfully request all persons knowing themselves indebted to the estate to make immediate payment, and those having claims against the same to present them duly authenticated without delay for settlement. C. W. SLACK, Administrator. HARRY KELLER, Attorney.

O - one-half lady's cloth article was found below the Presbyterian church, on Monday, at Odenkir's store.—ad.