MRS. LYON'S ACHES AND PAINS

Have All Gone Since Taking Lydia E. Pinkham's Vegetable Compound.

Terre Hill, Pa.—"Kindly permit me to give you my testimonial in favor of Lydia E. Pinkham's Vegetable Compound. When I first began taking it I was suffering from female troubles for some time and had almost all kinds of aches—pains in lower part of back and in sides, and pressing down pains. I could not sleep and had no appetite. Since I have taken Lydia E. Pinkham's Vegetable Compound the aches and pains are all gone and I feel like a new woman. I cannot praise your medicine too highly."—Mrs. AUGUSTUS LYON, Terre Hill, Pa.

It is true that nature and a woman's work has produced the grandest remedy for woman's ills that the world has ever known. From the roots and herbs of the field, Lydia E. Pinkham, forty years ago, gave to womankind a remedy for their peculiar ills which has proved more efficacious than any other combination of drugs ever compounded, and today Lydia E. Pinkham's Vegetable Compound is recognized from coast to coast as the standard remedy for woman's ills.

In the Pinkham Laboratory at Lynn, Mass., are files containing hundreds of thousands of letters from women seeking health—many of them openly state over their own signatures that they have regained their health by taking Lydia E. Pinkham's Vegetable Compound; and in some cases that it has saved them from surgical operations.

Make the Liver Do its Duty

Nine times in ten when the liver is right the stomach and bowels are right

CARTER'S LITTLE LIVER PILLS gently but firmly compel a lazy liver to do its duty.

Cures Constipation, Indigestion, Sick Headache, and Distress After Eating.

SMALL PILL, SMALL DOSE, SMALL PRICE.

Genuine must bear Signature

Brent Good

Pimples

rashes, hives, redness and skin blemishes can be quickly removed with

Glenn's Sulphur Soap

Delightful in a warm bath before retiring—soothes the nerves and induces refreshing sleep. Druggists.

Hill's Hair and Whisker Dye, Black or Brown, 50c.

PARKER'S HAIR BALSAM

A toilet preparation of merit. Helps to eradicate dandruff.

For Restoring Color and Beauty to Gray or Faded Hair.

50c. and $1.00 at Druggists.

Swift Heredity.

"I have the blood of many fighting men running in my veins."

"Yes, and I bet it runs all the faster when it smells powder."

DON'T VISIT THE CALIFORNIA EXPOSITIONS Without a supply of Allen's Foot-Ease, the antiseptic powder to be shaken into the Shoes, or dissolved in the foot-bath. The Standard Remedy for the feet for 25 years. It gives instant relief to tired, aching feet, and prevents swollen, hot feet. One lady writes: "I enjoyed every minute of my stay at the Expositions, thanks to Allen's Foot-Ease in my shoes." Get it TODAY. Adv

A man is mighty fearless and plain spoken when he is talking to his women folk.

YOUR OWN DRUGGIST WILL TELL YOU Try Murine Eye Remedy for Red, Weak, Watery Eyes and Granulated Eyelids; No Smarting—just Eye comfort. Write for Book of the Eye by mail Free. Murine Eye Remedy Co., Chicago

A man knows less than a woman, but a part of what he knows is true.

Are Your Kidneys Weak?

Do you know that deaths from kidney troubles are 100,000 a year in the U. S. alone? That deaths have increased 72% in 20 years? If you are run down, losing weight, nervous, "blue" and rheumatic, if you have backache, dizzy spells and urinary disorders, act quickly. Use Doan's Kidney Pills. No other medicine is so widely used, none so highly recommended.

A Pennsylvania Case

J. P. Dayton, 84 W. Lancaster St., Downingtown, Pa., says: "Kidney disease clung to me so long that I had about come to the conclusion there was no hope of my being cured. I had to get up several times at night to pass the kidney secretions and the pains in my back got so bad I had to quit work. When Doan's Kidney Pills were brought to my attention, I used them and improved right away. I was soon in good health."

Get Doan's at Any Store, 50c a Box

DOAN'S KIDNEY PILLS

FOSTER-MILBURN CO., BUFFALO, N. Y.

KEEP SWINE HEALTHY

Scours in Pigs Often Caused By Improper Feeding.

To Correct Trouble Give Sow Dose of Sulphate of Iron in Her Slop—Keep Young Animals in Dry, Sunny Quarters.

(By A. S. ALEXANDER.)

When young nursing pigs begin to scour it is evident that the milk of the sow is disagreeing with them and immediate attention, therefore, should be directed toward improving her rations. Most often the trouble comes from overfeeding on corn, or other rich food, just after farrowing, and pigs of fat, flabby, cross, nervous, constipated sows are most apt to suffer. Sudden changes of food, or feeding sour swill, or food from dirty troughs also tend to cause diarrhea either in nursing pigs or those that have been weaned, and all such cases should be prevented or removed.

To correct scouring in nursing pigs, give the sow 15 to 20 grains of sulphate of iron (copperas) in her slop night and morning and, if necessary, slightly increase the doses until effective. Lime water may, with advantage, be freely mixed with the slop as a preventive when there is a tendency to derangement, or after the trouble has been checked, and also is an excellent corrective for weaned pigs showing a tendency to scour on slop or skimmed milk. When little pigs are scouring severely, each may be given a raw egg and five to ten grains of subnitrate of bismuth twice daily in addition to changing the food of the sow and mixing copperas in her slop. In cases which do not respond promptly to treatment, success may follow the administration of a dose of castor oil shaken up in milk.

In all cases it is important to set right all errors in diet and sanitation and to provide the pigs with dry, sunny, well-ventilated quarters. The derangement is most apt to occur among pigs kept in insanitary conditions.

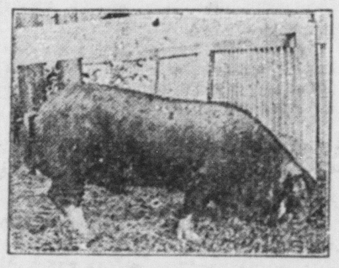

Prize-Winning Mule-Footed Hog.

Inactivity of the bowels most often gives trouble in pregnant sows and other adult hogs when given too little exercise and too much rich food. In such animals the liver is torpid, the system feverish and the muscles and other organs overloaded with fat. Constipation seldom troubles where hogs are fed laxative foods, such as bran, flaxseed meal, roots or alfalfa during the winter season, and in addition are made to take abundant outdoor exercise.

In the common diseases of young pigs known as rickets, there is enlargement, bending and distortion of the bones of the joints and limbs, and fractures of leg bones are not uncommon. The bones of the body in affected pigs lack their normal proportion of mineral material and have an excess of vegetable matter. The tendency to the disease is hereditary and most likely to be seen in closely inbred hogs or those of herds kept under insanitary conditions and long imperfectly nourished upon unbalanced rations. The excessive feeding of corn to generation after generation doubtless induces a weakness of constitution conducive to rickets and the disease may appear as a result of any aggravating circumstance productive of malnutrition.

BREEDING ONLY BEST CATTLE

Counterfeit Dairy Cow Has No Place on Pasture or in Feed Yard—Discard Poor Producers.

(By ROUD M'CANN, Colorado Experiment Station.)

The development of the increasing demand for well-bred dairy cattle is based upon the recognition of the fact that under present production conditions, the counterfeit dairy cow has no place on the pasture or in the feedyard.

During the past few years difficulty of replenishing and starting herds with good animals has confronted the dairy farmer at every turn. High feed bills have demonstrated the futility of expecting satisfactory returns when keeping poor producers, and the wideawake, progressive, businesslike dairymen are centering their demands on merit, of which there must be a greater supply to meet this demand. Foreign competition has created a well grounded impression that the most effective way of evading it is by greater production per animal and better products.

Silo Pays Well.

No building on the farm will pay better returns than a good silo, if properly built and filled on time, and in the right way.

Reduces Farm Drudgery.

The modern equipment in the way of litter carriers and feed carts reduces the drudgery of the barns to a minimum.

HANDY AS POTATO MARKER

Wheelbarrow Arranged With Pine Strips Hinged to Bottom Center Board Proves Satisfactory.

Last spring we had occasion to fit a very stumpy piece of sandy new ground for early potatoes. The one and two horse corn markers would not work because of so many stumps. The wheelbarrow being near with seed up on it a happy thought struck me—this would roll over the rough ground roots, etc., and leave a distinct mark in the soil, besides running easily writes G. A. Randall in Farm and Home.

A half-inch hole was bored through the bottom center board and two pieces, c, of inch pine strips 36 inches long were hinged, as shown, to a center section, e, fastened with a wire through the holes, f, to the bottom board. On the outer ends of these

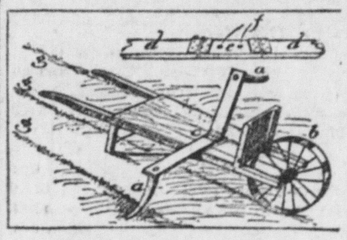

Handy Marker for Potatoes.

strips a light runner, a, extends to the ground and slants back. These runners with the wheel in the center make three distinct marks when pushed across the field. In coming to a stump either or both sections are easily folded back until the obstruction is passed, then dropped to position again to mark.

Being light and mounted on a center wheel it pushed as easily as a wheelbarrow seeder and was extremely easy to guide; marks clear across the field being straight as those made with a line and very distinct. When not in use for a marker the sections are quickly removed.

BURN CHOLERA CARCASSES

Burial of Dead Animals Not Approved by Nebraska Station—Excellent Plan Is Described.

The burial of hogs dying of cholera is not advised by the department of animal pathology at the Nebraska experiment station. The germs of the disease will last a long time in the earth under favorable conditions and are liable to cause a new outbreak. The safest way to dispose of a carcass is to burn it.

Burning may be easily accomplished in the following manner: Dig two trenches a few inches deep intersecting each other at right angles. At the intersection of these, cornstalks, cobs or other fuel may be laid. Over the trenches may next be laid strips of metal to support the carcass. Before being placed over the supports, the abdominal and thoracic cavities should be opened and be liberally sprinkled with kerosene. Then the hog should be placed belly downward over the fuel. As soon as the material in the trenches is ignited, it will rapidly spread to the kerosene and fat and the body will be quickly consumed.

If a large iron wheel is handy, it may be substituted with good results for the trench and iron bars.

IMPROVE YOUR POTATO SEED

Wisconsin Experiment Station Gives Six Excellent Rules for Farmers to Follow.

The Wisconsin experiment station tells the farmers of that state to improve their potato seed.

1. By co-operating with their neighbors in securing pure seed.
2. By planting this foundation stock by itself where it will not be mixed with other varieties.
3. By learning the vine and tuber characteristics of the variety one plants.
4. By discarding as seed all hills which do not have these characteristics.
5. By selecting seed for next year on the field at digging time.
6. By organizing the growers, dealers and others in your community who are interested in the development and improvement of its potato industry.

TREATMENT OF COVER CROPS

Thoroughly Cut Up Clover or Other Crops With Disk Harrow Before Turning Over.

Never turn the clover or other crop under without first thoroughly cutting up with a disk harrow, as the material plowed under in a layer seriously interferes with the capillary action of the moisture in the soil. The effects of turning under in a layer are what is sometimes called souring the soil with green manuring crops.

Double disk the cover crop two or three times with a sharp disk harrow before plowing; plow well by taking a narrow furrow and edging rather than inverting the furrow; then double disk the land again rather deeply, and no injurious effect will result however large the growth may be.

Bulls in Same Enclosure.

If dehorned, bulls of the same or different ages may be safely kept in the same enclosure. When two bulls are kept in adjoining enclosures they should be separated by a strong, high board fence, so they are unable to see each other.

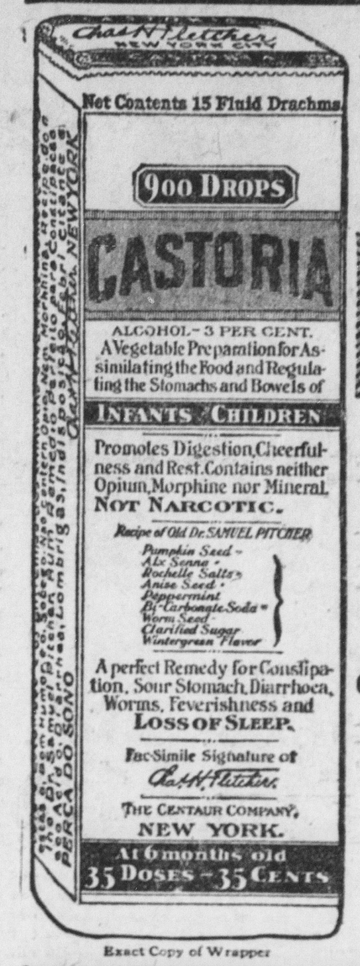

Exact Copy of Wrapper

Children Cry For Fletcher's CASTORIA

What is CASTORIA

Castoria is a harmless substitute for Castor Oil, Paregoric, Drops and Soothing Syrups. It is pleasant. It contains neither Opium, Morphine nor other Narcotic substance. Its age is its guarantee. It destroys Worms and allays Feverishness. For more than thirty years it has been in constant use for the relief of Constipation, Flatulency, Wind Colic, all Teething Troubles and Diarrhœa. It regulates the Stomach and Bowels, assimilates the Food, giving healthy and natural sleep. The Children's Panacea—The Mother's Friend.

GENUINE CASTORIA ALWAYS

Bears the Signature of

Chas. H. Fletcher.

In Use For Over 30 Years

The Kind You Have Always Bought

THE CENTAUR COMPANY, NEW YORK CITY.

DRIVER WAS BUSINESS MAN

Saw More Profit in Hauling Stranded Automobilist Than in Selling Him Gasoline.

Mack Sennett was going to the San Diego fair in his car. About three o'clock in the morning, and twenty miles from nowhere, Mack found that his supply of gasoline had given out.

There was nothing to do but sit by the side of the road and wait for something to come along, which Mack proceeded to do. He had waited but a few minutes when he heard the sound of wheels on the road and soon a wagon was distinguishable in the dark.

"There's a ten spot in it if you haul me to town," hailed Mack.

The driver readily consented and Mack settled down for a three-hour ride. They were drawing into a little burg when Mack remarked that it was rather early for the driver to be on the road.

"Yes," he replied, "but I have to start early to get around to all my customers."

And as Mack handed him the ten spot for his work, the man continued: "You see, I peddle gasoline to the stores in the small towns around here."—Photoplay Magazine.

Everybody Satisfied.

"I see where another baseball player has been fined for having a row with an umpire."

"Do you sympathize with him?"

"Not at all. My observation is that the average player who is fined for assaulting an umpire feels that he got his money's worth."

The Place.

"You say you were stung lately?"

"Yes; at a spelling bee."—Baltimore American.

CLEAR-HEADED.

Head Bookkeeper Must Be Reliable.

The chief bookkeeper in a large business house in one of our great Western cities speaks of the harm coffee and tea did for him:

"My wife and I drank our first cup of Postum a little over two years ago, and we have used it ever since, to the entire exclusion of tea and coffee. It happened in this way:

"I had an attack of pneumonia, which left me with dyspepsia, or neuralgia of the stomach. My 'cup of cheer' had always been coffee or tea, but I became convinced, after a time, that they aggravated my stomach trouble. I happened to mention the matter to my grocer one day and he suggested that I give Postum a trial.

"Next day it came, and we liked it so much that we will never change back; for I am a well man today and have used no medicine.

"My work as chief bookkeeper in our Co's branch house here is of a very confining nature. During my coffee drinking days I was subject to nervousness and the 'blues' in addition to my sick spells. These have left me since I began using Postum and I can conscientiously recommend it to those whose work confines them to long hours of severe mental exertion."

Name given by Postum Co., Battle Creek, Mich. Read "The Road to Wellville," in pkgs.

Postum comes in two forms:

Postum Cereal—the original form—must be well boiled. 15c and 25c packages.

Instant Postum—a soluble powder—dissolves quickly in a cup of hot water, and, with cream and sugar, makes a delicious beverage instantly. 30c and 50c tins.

Both kinds are equally delicious and cost about the same per cup.

"There's a Reason" for Postum.

—sold by Grocers.

'Twas Ever Thus.

"Have you been operating in the stock market of late?"

"No. I've been operated upon."—Judge.

NEVER HAD A CHILL After Taking ELIXIR BABEK

"My little daughter, 10 years old, suffered nearly a year with chills and fever, most of the time under the doctor's care. I was discouraged and a friend advised me to try Elixir Babek. I gave it to her and she has never had a chill since. It completely cured her." Mrs. Cyrus Helms, 302 E St., N. E., Washington, D. C.

Elixir Babek 50 cents, all druggists or by Parcels Post prepaid from Kloczewski & Co. Washington, D. C.

A Vegetable Raiser.

Bacon—It is estimated that 93 per cent of the ocean floor is entirely devoid of vegetation.

Egbert—Well, I never heard that Neptune had any repuatation as a gardener.

DON'T MIND PIMPLES

Cuticura Soap and Ointment Will Banish Them. Trial Free.

These fragrant supercreamy emollients do so much to cleanse, purify and beautify the skin, scalp, hair and hands that you cannot afford to be without them. Besides they meet every want in toilet preparations and are most economical.

Sample each free by mail with Book. Address postcard, Cuticura, Dept. XY, Boston. Sold everywhere.—Adv.

Boston's Advantage.

Mrs. Gotham—But your streets in Boston are so crooked.

Mrs. Hubb—And yours in New York are so straight.

"But aren't straight streets an advantage?"

"Why, no. Now in Boston one can walk and walk and get some place, but in New York you can walk and walk and get nowhere."

We and the British Have Sweet Tooth.

Britons have the sweetest tooth, and Americans come next, if the statistics for consumption of sugar mean anything. An Englishman eats annually 92.4 pounds, an American consumes 79.2 pounds. In Denmark the average consumption is 72.6 pounds per capita; in Switzerland it is 55 pounds; in Germany, Holland, Sweden and Norway it is from 39 to 44 pounds; in France, 35 pounds; in Belgium, 33; in Austria, 24.2; in Russia, 19.8; in Portugal, 15.4; in Spain and Turkey, 11; in Italy, Bulgaria, Roumania and Serbia, from 6 to 7 pounds.

The principal reason for these variations is found in the relative highness or lowness of the customs duties on sugar and on the things with which it is commonly associated—coffee, tea, etc.

Famous Feats of Archery.

In the days when the buffalo was found in vast herds on the western plains there were Indians who, while riding at a gallop, could send an arrow through a buffalo's body. Remarkable as this archery was, it did not equal that reached by the archers of ancient times. It is of record that the MacReas of Gairlock, Scotland, were such skilled archers that they could hit a man at the distance of 500 yards. In 1794 the Turkish ambassador at London shot an arrow in a field near that capital 415 yards against the wind. The secretary of the ambassador on hearing the expressions of surprise from the English gentlemen present, said the Sultan had shot 500 yards. This was the greatest performance of modern days, but a pillar standing on a plain near Constantinople recorded shots ranging up to 800 yards. Sir Robert Ainslie, British ambassador to the Sublime Porte, recorded that in 1798 he was present when the Sultan shot an arrow 972 yards.—Washington Star.

Trouble maintains a branch office in every home in which there is a loafing man or a gossiping woman.

An entertaining woman is one who permits a man to talk about himself.

Mrs. S. A. Allen's WORLD'S Hair Color Restorer

Renews Your Youthful Appearance

Paxtine

A Soluble Antiseptic Powder to be dissolved in water as needed

For Douches

In the local treatment of woman's ills, such as leucorrhoea and inflammation, hot douches of Paxtine are very efficacious. No woman who has ever used medicated douches will fail to appreciate the clean and healthy condition Paxtine produces and the prompt relief from soreness and discomfort which follows its use. This is because Paxtine possesses superior cleansing, disinfecting and healing properties.

For ten years the Lydia E. Pinkham Medicine Co. has recommended Paxtine in their private correspondence with women, which proves its superiority. Women who have been relieved say it is "worth its weight in gold." At druggists, 50c. large box or by mail. Sample free. The Paxton Toilet Co., Boston, Mass.

LADIES!!

USE GILBERT'S

JEWEL TALCUM POWDER

The Talcum of Quality, for refined people. Perfume rich, lasting, and exquisite. Powder of velvety fineness.

In Glass Jars—15c. and 25c.

Sold by all dealers

MADE BY

GILBERT BROS., & CO.

BALTIMORE, MD

WONDER TALKING MACHINE

$1.00

with 6 Records $1.50

with 12 Records $2.00

SENT ANYWHERE

Plays any Flat Record Exceedingly clear tone

List of records 2c. stamp

Atlantic Novelty Co., 131 W. 14th St., N.Y.

DAISY FLY KILLER

placed anywhere, attracts and kills all flies. Neat, clean, ornamental, convenient, cheap. Lasts all season. Made of metal, can't spill or tip over; will not soil, or injure anything. Guaranteed effective. All dealers or sent express paid for $1.00.

HAROLD SOMERS, 150 De Kalb Ave., Brooklyn, N. Y.

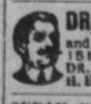

DROPSY TREATED, usually gives quick relief, soon removes swelling and short breath, often gives entire relief in 15 to 25 days. Trial treatment sent FREE. DR. THOMAS E. GREEN, Successor to Dr. H. H. Green's Sons, Box A, Chatsworth, Ga.

SUDAN GRASS, a dependable annual hay crop, suited to all soils and climates. Matures quick, guaranteed pure seed; 75c lb. Val. descrip. book free. Ullery, Lubbock, Tex.