

DECEMBER COURT JURORS.

Grand and Traverse Jurors Drawn for the Two Weeks Court Beginning Monday, December 1st.

The December court opens on the first Monday of that month, which falls on the first day of the month. The jurors drawn follow:

GRAND JURORS.

- E. A. Bullock, blacksmith, Boggs C. R. Brown, blacksmith, Millheim Llyod Dinges, miller, Haines B. C. Fredericks, laborer, Gregg W. C. Gramley, huckster, Gregg Harry Gunsalus, clerk, Snow Shoe Boro

- Ed. Greivish, miner, Rush Thos. S. Hazel, merchant, Bellefonte Jacob Harpster, farmer, Ferguson C. U. Hoffer, clerk, Philipsburg Geo. W. Keister, lumberman, Haines James P. Kelley, clerk, Snow Shoe Boro

- Jacob Lyon, butcher, Bellefonte Howard Miller, gentleman Miles E. C. McKinley, laborer, Boggs James McMullen, gentleman, Boggs Stuart Ripka, farmer, Spring C. M. Resides, farmer, Union William Rider, laborer, Bellefonte W. F. Rishel, farmer, Gregg W. H. Sinkabine, farmer, Gregg Hammond Sechler, merchant, Bellefonte

- Benj. Smith, mason, Bellefonte J. Linn Woomey, mason, State College TRAVERSE JURORS—FIRST WEEK.

- George Brian, farmer, Potter David Behners, farmer, Half Moon Charles Batchler, agent, Rush John C. Bathurst, barber, Liberty Chas. F. Cook, book-keeper, Bellefonte H. A. Crain, manager, Philipsburg J. S. Condo, farmer, Marion Alfred Derr, editor, Bellefonte L. M. Decker, laborer, Potter James Eberts, farmer, Worth Thomas Fiesher, farmer, Potter J. T. Fye, farmer, Burnside M. L. Gardner, insurance agent, Bellefonte

- Edward Grove, laborer, Milesburg W. F. Goss, farmer, Taylor Christ. Hippie, teamster, Snow Shoe twp. John Hipple lumberman, Union Miles M. Haul, farmer, Union J. Fearon, Hughes, laborer, Spring John Hook, laborer, Harris Albert Hazel, carpenter, Unionville Milton Kern, barber, Bellefonte Henry Kline, inn keeper, Bellefonte Newton Krebs, merchant, Ferguson P. F. Leitzel, butcher, Millheim

- Philip Leister, farmer, Potter Rush Larimer, laborer, Bellefonte Charles Lutz, farmer, Benner Albert Maguire, mason, Worth Fred Mechtley, laborer, College C. A. Miller, laundryman, State College

- H. C. Musser, teacher, Miles A. C. Morris, Jr., laborer, Bellefonte George A. Miller, merchant, Bellefonte James McWilliams, laborer, Ferguson Fred Penny, laborer, Rush J. I. Reed, mason, Rush Daniel Stine, laborer, South Philipsburg

- James Stahl, saddler, Centre Hall J. S. Swabb, laborer, Potter David Slagel, carpenter, State College J. P. Shook, farmer, Miles Harry Sawers, merchant, State College William Wood, merchant, Rush John White, farmer, Howard twp. S. E. Ward, mechanic, Ferguson Charles Wilcox, carpenter, South Philipsburg

The burlesque actress is generally edgaged at her own figure.

ALLEGHENY RAPS ROAD LOAN.

Urge Voters of Pennsylvania to Oppose the Measure at the Polls on Nov. 4.

The allied Boards of Trade of Allegheny county, comprising twenty-six units, has added its opposition to that of the Pittsburgh Chamber of Commerce against the proposed \$50,000,000 bond issue for roads.

At a recent meeting the allied bodies passed a resolution opposing the passage of the proposed constitutional amendment for roads. It follows: "Resolved, That although we are in favor of good roads throughout the entire Commonwealth, and realize the importance of such roads in the development of every community, we believe the proposed \$50,000,000 state bond issue to be unnecessary and un-economic; that it will be used for political purposes; and we therefore urge the voters of Allegheny county to oppose the proposed bond issue at the coming election."

The organizations connected with the Allied Boards of Trade of Allegheny county are: The Pittsburgh, Bloomfield, West End, Lawrenceville, Lincoln District, South Hills, Oakland, Hazlewood, Wilkingsburg, Uptown, Millvale, Central, Larimer, Stanton Heights, Saw Mill Run Valley, Hill Top, Brookline, Sheraden, Perryville Avenue District, Beachview and Dormont Boards of Trade, the Civic Club of Allegheny County, the Allison Park Board of Public Service and the Pittsburgh Civic Commission.

Reasons For Opposition.

Before the resolution was adopted the committee on taxation of the allied boards made a report in which it was set forth that the various organizations are opposed to the amendment: Because not more than \$5,000,000 annually can be well spent on the roads, and this amount can readily be taken from current funds, and as the sinking fund requirements for the \$50,000,000 will amount to over \$3,000,000 annually.

The enormous interest charged on the bonds, namely, \$2,500,000 per year, will require more than double the amount of the principal to be paid to the bondholders during the life of these bonds. In other words, the community will have to pay about \$100,000,000 or more in interest, which amount could be saved by making annual appropriations direct for this purpose.

There is no time or date as to when these bonds shall be sold, and they can all be disposed of the next day after the approval of the same by the legislature.

Allgheny has already constructed and paid for 450 miles of improved roads and will receive very little benefit from this bond issue. It is proposed that all bridges and culverts shall be paid for by the county through which the roads to be improved, and as Pennsylvania is a mountain state this means great expense to the counties.

Cost of Upkeep.

Over 8000 miles of road are included in the schedule of roads to be improved, and as these will cost about \$20,000 a mile, making a total of \$160,000,000, and in the course of ten or fifteen years it is estimated that the cost of upkeep on these roads will be \$15,000,000 per year or more.

The act recently passed by the legislature, which goes into effect Dec. 1, 1913, takes over the control of the township roads from the township supervisors, they becoming the employees of the highway department, and all road taxes will hereafter be paid over to the highway department. If in addition he is permitted to expend this enormous bond issue he will have power, through the distribution of this patronage to control elections for governor, United States senator or any other officer or measure which may be brought before the people.

Inasmuch as the governor appoints the highway commissioner, the entire organization of his department, employing thousands of men in every county of the state, can be used for political purposes by the party in power.

The report also calls attention to the New York bond issue of \$50,000,000, much of which went to favored contractors. Now in order to complete the work mapped out in New York another \$50,000,000 is to be expended.

When Critics Disagreed

Professor Lounsbury tells a good story which seems to show that in the matter of poetry critics hold diverse opinions and that one man's opinion is as good as another's. According to the professor, Andrew De Vera, the Irish poet, collected on the same day the opinion of three of his brother poets on the poetical standing of Burns.

One of these poets, who was Tomnyson, said Burns' songs were perfect, but that one had to forget his serious pieces to enjoy them. The second, who was Wordsworth, said that Burns' "serious efforts" showed great genius, but that his foolish little amatory poems were worthy only of oblivion. The third was Sir Henry Taylor, who said that he found Burns' songs and his serious poems alike—delicious and disagreeable.

The Youth's Companion in 1914.

Seven college presidents and a number of college instructors, including ex-President Taft, will contribute to The Youth's Companion during 1914.

Then there is Gene Stratton Porter, whose stories of Indiana woods and swamps have made her famous, and Kate Douglas Wiggin, who never wrote a dull line in her life, and Mrs. Burton Harrison, who remembers when conversation was really an art as practised in Washington and in the manor houses of Virginia. And this is just a beginning of the list.

If you know The Companion, you have a pretty clear idea of what is in store for next year's readers. If you do not know, ask us to send you sample copies—for instance, those containing the opening chapters of Arthur Stenwood Pier's fine serial—"His father's Son." Full announcement for 1914 will be sent with the sample copies.

For the year's subscription of \$2.00 there is included The Companion Practical Home Calendar for 1914, and all the issues of the paper for the remaining weeks of 1913, dating from the time the subscription is received.

THE YOUTH'S COMPANION, 144 N. W. 2nd St., Boston, Mass.

Transfers of Real Estate.

Mrs. Tammie Keller to Mrs. Annie Noll, tract of land in Harris twp. \$350.

T. E. Griest et ux to Edward Fick tract of land in Union twp. \$800.

H. C. Robison et ux to William Wright et al, tract of land in Union twp. \$1400.

Charles W. Fisher to Elias Weaver, tract of land in Gregg twp. \$550.

Robert U. Bitzer et ux to Elias Weaver, tract of land in Gregg twp. \$1600.

William G. Runkle to Hannah F. Pecker, tract of land in Curtin twp. \$200.

Dr. C. P. W. Fisher's heirs, to Emma A. Fisher, premises in Boalsburg. \$1000.

Even the woman with a single idea may hope to double up.

Greater \$17

Forget your old impressions of \$17 Clothes. In STYLEPLUS you get style, plus all-wool fabrics, plus expert workmanship, plus guaranteed satisfaction.

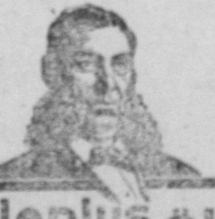

Styleplus \$17 Clothes

"The same price the world over"

are only \$17, because the largest makers of men's clothing apply scientific methods in producing this special suit on a big scale.

They have increased the quality, and have reduced the price, because of the great economy in specializing on ONE QUALITY in big volume.

All the latest styles for Fall. Let us show you how to save money on your clothes and be equally well dressed.

Everything For MEN, WOMEN or CHILD From Head to Foot CLASTER'S Bellefonte, Pa.

The Store of Biggest Values The STYLEPLUS Store

COURT PROCLAMATION.

Whereas the Honorable Ellis L. Orvis, President Judge of the Court of Common Pleas of the County of Centre, Pa., consisting of the county of Centre, having issued his precept bearing date the 15th day of October, 1913, to me directed for holding a Court of Common Pleas, Orphans Court, Court of Quarter Sessions of the Peace, Oyer and Terminer and General Jail Delivery, in Bellefonte, for the county of Centre, and to commence on the

FIRST MONDAY OF DECEMBER, being the 1st day of December, 1913, and to continue two weeks.

Notice is hereby given to the Coroner, Justices of the Peace, Aldermen, and Constables of said county of Centre, that they be then and there in their proper persons at 10 o'clock in the forenoon of the 1st, with their records, inquisitions, examinations, and their own remembrances, to do those things which to their office appertain to be done and those who are bound in recognizances, to prosecute against the prisoners that are or shall be in jail of Centre county, be then and there to prosecute against them as shall be just.

Given under my hand at Bellefonte, the 20th day of October in the year of our Lord, 1913, and the one hundred and thirty-sixth year of the Independence of the United States of America.

ARTHUR B. LEE, Sheriff.

Sheriff's Office, Bellefonte, October 20, 1913.

PUBLIC SALE OF VALUABLE REAL ESTATE IN POTTER TOWNSHIP.

The undersigned, executor of the late Dr. George L. Lee, deceased, will offer at public sale, on the premises, situate in the township of Potter, Centre county, Pa., about three and one-half miles south of Centre Hall, Pa., on THURSDAY, THE 30TH DAY OF OCTOBER, A. D. 1913, at 2 o'clock, P. M.

DESCRIPTION. Description of said farm is as follows: Beginning at a post on line of J. Dauberman, thence North 23 degrees West 17 perches to stone; thence South 80 degrees West 3/2 perches to spruce knot; thence South 34 1/2 degrees West 217 perches to spruce; thence North 47 degrees West 10 perches to post; thence North 4 degrees East 28 perches to line; thence North 16 degrees East 10 perches to Spruce; thence North 50 degrees East 27 perches to line; thence North 10 degrees East 21 perches to post; thence North 41 degrees East 23 perches to post; thence North 66 degrees East 71 perches to White Oak corner; thence West 19 degrees West 22 perches; thence along line of Jacob Romke North 22 degrees West 19 1/2 perches to stone; thence South 67 degrees West 32 perches; thence along land of Philip Shook 70 degrees West 3 perches to stone; thence along and of George Grossman South 66 degrees West 23 perches to stone; thence along land of John Frick and John Fortney South 23 degrees West 19 perches to stone; thence South 24 degrees West 22 perches to stone; thence along line of Jacob Romke North 22 degrees West 19 1/2 perches to stone; thence South 67 degrees West 32 perches; thence along land of Philip Shook 70 degrees West 3 perches to stone; thence along and of George Grossman South 66 degrees West 23 perches to stone; thence along land of John Frick and John Fortney South 23 degrees West 19 perches to stone; thence South 24 degrees West 22 perches to stone; thence along land of J. Dauberman North 32 degrees East 43 1/2 perches to the place of beginning.

CONTAINING 91 ACRES AND 118 PERCHES, thereon erected a TWO STORY FRAME DWELLING HOUSE, A GOOD BANK BARN,

and other outbuildings. A very good apple orchard and other fruit, also some timber on property. A good never failing well.

TERMS OF SALE: Ten per cent on day of sale, and balance on delivery of deed. HIRAM LEE, Chester Springs, Pa. FRANK D. LEE, Bellefonte, Pa. L. F. Mayer, Auctioneer.

REAL ESTATE AT PUBLIC SALE.— There will be sold on the premises indicated as tract No. 1, in the town of Valley, Gregg township, the following described real estate, the property of Samuel Kater, late of Gregg township, deceased, on THURSDAY, NOVEMBER 6TH, 1913 at 2:30 P. M.

TRACT NO. 1.—THE BATTLE HOME, CONTAINING 10 ACRES AND 50 PERCHES. All that certain messuage, and tract of land situate in Gregg Township, County of Centre and State of Pennsylvania, bounded and described as follows to wit: Beginning at a post, thence by land of Elias Ludwig, North 69 degrees West 22 perches to a stone, thence along Egg Hill 50 degrees East 24 perches to a Chestnut-oak, thence by same North 64 degrees East 17 perches to a gum tree, thence by same North 37 degrees East 32 1/2 perches to a stone, thence by land of David Ludwig, a 1/2 mile long, West 26 1/2 degrees to a post, thence by same of James Hettlinger South 50 degrees West 45 1/2 perches to the place of beginning, containing seven acres more or less, thereon erected a good house and new bank barn, car-enter shop, summer kitchen, other out-buildings.

Also, all that certain messuage and tract of land situate in Gregg Township, County of Centre and State of Pennsylvania, bounded and described as follows to wit: Beginning at a post, thence by land of Elias Ludwig, North 69 degrees West 22 perches to a stone, thence by other lands of tractors South 25 degrees East 4 1/2 perches to a stone, thence by lands of Benjamin Kline, North 60 degrees West 36 1/2 perches to a stone, thence by same North 20 degrees West 41 1/2 perches to the place of beginning, containing five acres and five perches, more or less, thence by same of John J. Condo, Esq., High Sheriff of Centre county, acknowledged in open court on the 30th day of January, A. D. 1894, and recorded in Sheriff's Deed Book "F", page 76, reference thereto being had will more fully and at large appear.

NUMBER 2. TIMBER TRACT. All that certain tract of timber land situate in Gregg township, county of Centre, state of Pennsylvania, bounded and described as follows: to wit: Beginning at a post thence along the land of Samuel Kite South 60 degrees West 87 1/2 perches to a stone, thence by land of Elias F. Gentzel North 23 degrees West 36 perches to a stone, thence by land of ALBION Brothers North 62 1/2 degrees East 90 1/2 perches to a stone, thence by land of the heirs of David Ludwig South 20 degrees East 37 perches to a pine, and piece of beginning, containing thirty acres and eight perches, net measure. It being part of the same tract of which Catherine Gentzel became during her life the sole and entire owner, and being so there a good deed inlaid leaving name, viz: one son, Elias F. Gentzel, to whom the same did descend and come and the said Elias F. Gentzel by his deed dated May 1st, A. D. 1894, did convey the same unto the said D. (Gentzel) the present grantor reference thereto being had will more fully and at large appear.

TRIM OF SALE: For tract No. 1—ten per cent on day of sale, remainder on April 1st, when possession will be given. Tract No. 2—10 per cent on day of sale, balance on continuation of sale. AMANDA C. GOBBLE, Spring Mills, Pa. IDA C. DECKER, Altoona, Pa., Exrs.

HOUSE AND LOT FOR SALE.— Eight-room house and lot adjoining lot on Main street, Centre Hall, Pa. Good kitchen, and variety of good fruit. Call on or write. MRS. M. A. RAABER, Centre Hall, Pa.

DR. GEORGE L. LEE HOME IN CENTRE.— Dr. George L. Lee home on Main street, near Reformed church in Centre Hall, fine brick house, slate roof, eleven rooms, including bath room and office, interior finished in hard wood—oak and cherry; fine cellar under whole house; furnace and automatic lighting plant all in working order; large porch; nice feet deep; extends around two sides of house; frame stable 21x28 feet; the four head, ground floor cemented throughout; an excellent large in some, with a drive way by house; all necessary outbuildings, everything in first class condition; the buildings are completely new with all conveniences necessary to make a comfortable home; also fine fruit. Will be sold to close estate; terms to suit purchaser. Apply to H. R. M. LEE, Chester Springs, or F. H. LEE, Bellefonte. 38.H.

HOUSE AND LOT IN CENTRE HALL FOR SALE.— The undersigned offers for sale his house and lot on Hoffer street, now occupied by John Matz. The house is in good condition and has been painted within a year. Also a good stable, fruit and fine garden. Price reasonable. For further information inquire of—L. W. WALKER, Williamsport, or H. W. WEAVER, Spring Mills. 6.H.P.

CAUTION—All persons are hereby notified not to hunt on the premises of the undersigned, as all persons found so trespassing will be dealt with according to law.—JAMES F. H. FOUNT, Spring Mills. 6.H.

FAT CATTLE FOR SALE.—Bull weighing 1400 lb., and two young calves, all fit for beef.—S. P. HEINIG, Georges Valley, Spring Mills, R. D. 6.H.

WANTED—A trio of old-fashioned Crealey chickens. Apply to H. W. SHOEMAKER, Riverside, Connecticut.

BEEF HIDES WANTED.—The undersigned is in quest of all weights of hides and will pay highest price for same. At present the price is eleven cents. T. RAYYI, Fotters Mills Pa., O. address, Spring Mills, R. D.

If you are in the market for a good FOUR-HORSE FARM situated in Penns Valley consult me at once for particulars. Also have for sale 5 Nice Homes situated in different parts of Centre Hall. Buyers and Sellers will do well to consult me as I keep posted on market. CHAS. D. BARTHOLOMEW, Real Estate and Insurance CENTRE HALL, PA.

The National Stockman & Farmer PITTSBURG, PA. Worlds Greatest Farm Paper Comes Every Week and Stops When Time is Out. 1 Year \$1.00 2 Year 1.50 3 Year 2.00 5 Year 3.00 Send for sample copy and special offers.

Ladies' Stationery We carry the best grade of writing paper—the kind that adds the touch of refinement to social correspondence. Pen and Pen-cil Tablets Good grade of paper ruled and unruled. Price, 5 and 10 cents. Want a Good Toilet Paper? None better than Tokio Crepe Toilet Tissue. It is the most "Cloth-like" paper on the market. Made under strictly sanitary conditions and is more cleansing and sanitary than any other known toilet paper. Will not clog drain pipes. A large bolt for 10 cents.

THE CENTRE REPORTER office of THE CENTRE REPORTER

DOES YOUR STOVE NEED REPAIRS? It will not be long until the chilly blasts will make the stove the means of comfort. Is your stove ready to make fire in, or does it need repairs. See to it now, before the rush season will mean delay. Probably you are thinking of a new stove for the coming winter. We handle the World-Famous Red Cross Stoves and Ranges. Come in and let us talk it over. T. L. SMITH CENTRE HALL

New Fall and Winter Goods A full line of Dress Goods, all the latest weaves and patterns. Trimmings, Velvet, Bulgarian Allovers and Silk. Hats and Caps Dress & Work Gloves We have a full line of Hats and Caps, also a good line of Dress and Work Gloves. Sweaters Sweater Coats and sweaters for Men, Women and Children. Blankets Bed Blankets to suit all purposes. Robes and horse blankets. Selz Royal Blue Rubbers. The Celebrated Godman Fair-field Shoes. Corduroy Coats and Trousers. Come to see us. H. F. ROSSMAN SPRING HILLS, PA.

LOOK! Fall and Winter Goods are coming in daily. A fine line of Men's Dress Shoes at \$2.25 to \$3.50, Tan and Black. Strong line of Work Shoes for Men and Boys, all prices. Rubber Boots and Shoes for wet weather. Fancy Jersey Sweets etc. The best line of fresh Groceries in town. We sell nothing but the best at lowest prices. C. F. EMERY, Centre Hall

LADIES' "FITZ-EZY" SHOES will cure corns! SOLD ONLY AT YEAGER'S SHOE STORE BELLEFONTE