THE COCA-COLA COMPANY, Atlanta, Ga.

Libby's Pork and Beans

Delicious - Nutritious

Plump and nut-like in flavor, thoroughly cooked with choice pork. Prepared the Libby way, nothing can be more appetizing and satisfying, nor of greater food value. Put up with or without tomato sauce. An excellent dish served either hot or cold.

Insist on Libby's

Libby, McNeill & Libby
Chicago

One Man Made $1,358 Profit in 3 Months

another cleared $2,250 in six months' time, and hundreds of other men in every wheat growing section of the country are making fortunes with the famous **Tattersall English**

"MIDGET" MARVEL
ONE-MAN ROLLER **FLOUR MILL**
"A Better Barrel of Flour Cheaper"

we can prove to your satisfaction how you can absolutely control the flour business in your community—wipe out all competition—and make big money in the local milling business with the "Midget" Marvel, the one-man flour mill that makes a barrel of the very best flour, cheaper than the very largest mill. Have you $1,350 to invest in this way? 30 days trial. Deferred payments. Write for free book, "The Story of a Wonderful Flour Mill."

ANGLO-AMERICAN MILL CO.,
352 Central Trust Bldg., Owensboro, Ky.

British Columbia's Greatest Opportunity

British Columbia is the largest Province in the Dominion of Canada, and the richest in natural resources. It has never yet been exploited as have the other Canadian Provinces. A great development has just begun. Over two thousand miles of new railways are under actual construction. Now is the opportunity to invest on the ground floor.

The Grand Trunk Pacific Railway Townsite of Fraser Lake is right in the center of thousands of acres of the finest agricultural, grazing and fruit lands, timber lands, highly mineralized areas and vast coal deposits. It is the head of navigation for over 1,000 miles of navigable inland waterways; huge waterpowers within two miles; finest situation on the railway for a pleasure and health resort; good hunting, fishing, etc.; splendid climate; station site and standard No. 1 station approved by Canadian Board of Railway Commissioners; every contract for sale issued direct to purchasers of lots by Land Commissioner of the Grand Trunk Pacific railway.

Illustrated literature and full information free on application.

Farm, grazing and fruit lands, timber areas, etc., for sale in all parts of British Columbia.

Northern Development Co., Ltd,
403-404 Carter-Cotton Bldg.
Vancouver Canada

DAISY FLY KILLER placed anywhere, attracts and kills all flies. Neat, clean, ornamental, convenient, cheap. Lasts all season. Made of metal, can't spill or tip over; will not soil or injure anything. Guaranteed effective. All dealers or sent express paid for $1.00.

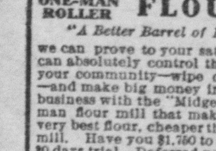

HAROLD SOMERS, 180 DeKalb Ave., Brooklyn, N. Y.

WINTER WHEAT Famous Genesee Red, heavy yielder; from Steuben County seed farms; prize, N.Y. State Fair. For price, address STEUBEN SEED COMPANY, Wayland, N. Y.

A lock that should never be bolted is wedlock.

Mrs. Winslow's Soothing Syrup for Children teething, softens the gums, reduces inflammation, allays pain, cures wind colic. 25c a bottle. Adv

Occasionally a man kicks because his name is in the paper—in small type.

DOES YOUR HEAD ACHE? Try Hicks' CAPUDINE. It's liquid—pleasant to take—effects immediate—good to prevent Sick Headaches and Nervous Headaches also. Your money back if not satisfied. 10c., 25c. and 50c. at medicine stores. Adv.

Modern Life.

"John, you'll kill yourself smoking."

"Never mind, my dear. For 15,000 coupons the tobacco company will provide you with a new husband."

Don't Reach That Far.

Bacon—The United States makes enough paper money each year to reach twice around the world.

Egbert—That's queer. Very little of it reaches me.

Not Too Hot.

The kindly district nurse had sent to Mary's cheerless home fuel and food and clothing. Several days later she visited the house to find Mary and the family warm, comfortable and happy.

"You're such a good woman," said the little mother earnestly. "And I've been praying to the dear Lord every night that he will bless you, and when you die send you to a nice, warm place."

No Wonder He Was Angry.

The previously accepted lover was infuriated when one evening he called on "the only girl" and was informed by her that their engagement was at an end.

"If you insist, Grace Cheever, on breaking off our engagement, I will publish in the Oakdale Times the letters you have written me."

"As you please," she replied indifferently, toying with her bracelet. There is nothing about those letters I need be ashamed of—except the address."—Lippincott's.

Compliment.

"The English are a heavy-handed race," said a suffragette in the smoking room of the Colony club.

She lighted a fresh cigarette and sipped her coffee.

"The English are heavy-handed," she repeated. "I went to hear Mrs. Pankhurst lecture in Woodstock on my last visit to England, and do you know how the jolly old farmer chairman introduced her? Well, this is what he said, intending it for a compliment, mind you:

"'Ladies and gentlemen, you have heard of Mr. Gladstone, the grand old man. Let me now introduce to you the grand old woman.'"

ALLEN'S FOOT-EASE,

The Antiseptic powder shaken into the shoes—**The Standard Remedy for the feet** for a quarter century. 30,000 testimonials. Sold everywhere. 25c. Sample FREE. Address, Allen S. Olmsted, Le Roy, N. Y.

Trade Mark

The Man who put the E E s in F E E T.

"Has Your Baby Colic?"

You can cure it in ten minutes with

DR. FAHRNEY'S TEETHING SYRUP

Which makes happy babies. A sure remedy for all infant complaints. Prevents Cholera Infantum. Cures bowel troubles. Babies like it because it is pleasant to take. Mothers should not be without it. Can be given to babies one day old. 25 cents, at all druggists. Trial bottle free if you mention this paper.

Made only by DRS. D. FAHRNEY & SON, HAGERSTOWN, MD.

NEW LAWS OF PENNSYLVANIA

A Brief Outline of Acts of the General Assembly of 1913 As Approved by the Governor

No. 54.

Validates bonds illegally issued by certain municipalities.

No. 55.

Appropriates $125,000 to pay the tuition at state normal schools of pupils preparing to teach in the public schools.

No. 56.

Makes it unlawful for an officer after his term has expired, as well as while in office, to charge or demand any fee except that provided by law, and providing a penalty for failing to refund excess fees collected.

No. 57.

Amends the law allowing pay to witnesses held without bail to include commitments by coroners.

No. 58.

Provides for appointments and compensation of janitors for the various courts in counties of 1,200,000 and over.

No. 59.

Extends the scope of the law prohibiting persons who have not been admitted to the bar from advertising as "lawyers."

No. 60.

Amends the law requiring county recorders to record free of charge the certificates of all honorably discharged soldiers and sailors of the state, making it possible for the discharge to be presented by an agent.

No. 61.

$15,500 is appropriated for deficiency the two past years in maintaining the State Hospital for Injured Persons of the Trevorton, Shamokin and Mt. Carmel coal fields.

No. 62.

Provides for transportation to Gettysburg of state officials, guests of the state, and old soldiers to attend the celebration of the fiftieth anniversary of the Battle of Gettysburg.

No. 63.

Game Laws.

Provides for the better protection of wild birds and game; requires license for hunting to be procured before using guns, and fixes the "Resident Hunter's License" at one dollar.

No. 64

Repeals the supplement to the act for preventing clandestine marriages.

No. 65

Repeals the act for preventing clandestine marriages.

No. 66

Commissioners of public parks in cities of the first class given full power and control over parks.

No. 67

Gives commissioners of public parks in cities of the first class power to make rules and regulations governing drives.

No. 68

Appropriated $195,000 to pay one-half the expense of caring for veterans at the Gettysburg reunion.

No. 69

Joint City and County Building.

Permits city and county authorities to construct buildings for their joint use. The site may be selected from land belonging either to the city or county and the cost of the building apportioned between the city and county. Also authorizes purchase or condemnation of additional ground for site and for bonds to pay cost of erection.

No. 70

Game law providing for the protection and preservation of game.

No. 71

To provide for the classification of fish in lakes of 5,000 acres, and to protect and provide for the maintenance and increase. Imposes a license fee for fishermen and requires counties to pay costs of prosecution.

No. 72

Extends the list of birds protected by the game laws and regulates the sale of feathers of protected birds.

No. 72

Provides necessary medical attention for persons supposed to be in danger from hydrophobia, after having been bitten, and providing for expenses previously incurred in like cases.

No. 74

Provides for the construction of a fish way across the Susquehanna at McCall's Ferry.

No. 75

Repeals a supplement to the act to establish a board of wardens at the port of Philadelphia, by which pilots shall no longer be required to serve an apprenticeship of six years.

No. 76

After July 1st, when this act took effect, wages shall be paid as often as semi-monthly, the first payment between the first and fifteenth, and the second before the last day of the month.

No. 77

Validates certain receivers' sales.

No. 78

Amends the act relating to receivers' sales by providing for notices by mail to all interested parties describing the property to be sold.

No. 79

Relates to the manner of making service in actions at law.

No. 80

Mothers' Pensions.

Under this act the governor appoints a board of women in each county as trustees, to carry into effect the provisions of this law, providing monthly payments as approved by the board to indigent, widowed or abandoned mothers, for partial support of their children in their own homes. Payments are to be made direct to the pensioner by the state treasurer and the county treasurer. Payments must be discontinued when the child is of legal age to secure employment. The trustees are to serve without pay, but shall be allowed traveling expenses. The trustees shall provide a headquarters and appoint an investigator. They are also given permission to employ a stenographer. The yearly office expense shall not exceed $3,000 for counties with cities of the first class, $2,400 for counties with cities of the second class, $1,800 for counties with cities of the third class, nor $1,200 in other counties. $200,000 appropriated to carry the law into effect. No mother can become a pensioner who has not continuously resided three years in the county where the application is made.

No. 81

Provides for the protection of elk and deer and provides for any county to be closed to hunting for a term of years upon petitions and hearings.

No. 82

Regulates the storage and sale of linseed oil; fixes standards for raw and boiled linseed oil, and repeals previous legislation.

No. 83

Repeals section 2806 of the act of May 18, 1911, to establish a public school system.

No. 84

Regulates the sale of seeds—clovers, timothy, alfalfa, barley, wheat, oats, rye, spelt and buckwheat, and provides standards for purity.

No. 85

Amends section 1125 of the act to establish a public school system in regard to the county superintendent's office.

No. 86

Appropriates $6,209.82 for deficiency in salaries of orphans' court judges in Philadelphia and Allegheny counties.

No. 87

Reorganizes the Attorney General's office; designates the number of employees, and fixes salaries.

No. 88

Prohibits the killing of foxes in Delaware county, except those destroying property.

No. 89

Permits boarding house keepers in suits before magistrates, aldermen or justices to attach the wages of delinquents, but to not exceed the sum due for four weeks.

No. 90

Concerns mattresses; regulates their making, prohibits the use of unsanitary materials.

No. 91

Allows the killing of deer between November 10th and 25th only.

No. 92

Provides for the establishment of vocational schools; for state aid in maintenance, and for payment of tuition by the state.

No. 93

Repeals the act "to encourage the repression of tuberculosis of cattle."

No. 94

Commissioners of townships of the first class may make appropriations to support fire companies in their townships.

No. 95

Decreases by $30,000 the appropriation for printing and binding and increases $30,000 the appropriation for paper required for the executive, judicial and legislative departments.

No. 96

Validates certain elections not held in conformity to law.

No. 97

Permits an abandoned wife to sue her husband.

No. 98

Makes an appropriation of $2,520 to pay the judgment obtained against the state by W. C. Wolfe.

No. 99

The deputy prothonotary of the supreme court of the Eastern district is to receive a salary of $3,000 during the absence of his superior.

No. 100

Relates to hospital fees paid by the state in certain cases.

No. 101

Confers additional powers on the Board of Public Charities, and fixes the salary of the secretary at $5,000.

No. 102

Makes it unlawful to throw broken glass, metal or dangerous refuse on any public highway.

No. 103

Changes the terms of directors of the poor in districts where the number of directors is eight.

No. 104

Requires separate specifications for plumbing, heating, ventilating and electrical work, and calls for separate bids on all public buildings costing $1,000 and over, and the letting of contracts to the lowest bidder.

No. 105

Because the federal government has made no appropriation the additional sum of $15,000 is appropriated for the statue of Gen. George G. Meade at Washington. The president of the Philadelphia and Reading Railroad, the commander of the Central Pennsylvania Grand Army Association, and John Wanamaker are made additional members of the commission.

No. 106

Appropriates $5,000 for the State Hospital for the Criminal Insane at Farview.

No. 107

Regulates the employment of county detectives in counties of from 300,000 to 700,000.

LED HOST IN PATH OF DUTY

Abernathy "Kids," on Trip to Washington, Said to Have Induced Paper Man to Go to Church.

The two Abernathy kids, who came through Indianapolis on motorcycles on their way to New York, made a newspaper man go to church, though they probably did not know it.

The N. M. had the boys as guests at his house while they were in town. The first night when it came time to go to bed the boys handed him a surprise when they both said their prayers. Sunday morning the boys intimated that they always went to church. When one of them naively asked the host: "Do you go to church?" he said that he did, though he admitted inwardly that he had been neglecting the church going of late.

"Well, let's go to church," said Temple, who is nine years old.

"Would you like to go with me or would you boys just as soon go with the boy across the street?" asked the newspaper man, eyeing the porch swing which swayed gently in the breeze.

"We'd rather go with you," said Louis, the elder. And they all went. The newspaper man admitted afterward that he had not attended church for six months.—Indianapolis News.

HOW TO TREAT PIMPLES AND BLACKHEADS

For pimples and blackheads the following is a most effective and economical treatment: Gently smear the affected parts with Cuticura Ointment, on the end of the finger, but do not rub. Wash off the Cuticura Ointment in five minutes with Cuticura Soap and hot water and continue bathing for some minutes. This treatment is best on rising and retiring. At other times use Cuticura Soap freely for the toilet and bath, to assist in preventing inflammation, irritation and clogging of the pores, the common cause of pimples, blackheads, redness and roughness, yellow, oily, mothy and other unwholesome conditions of the skin.

Cuticura Soap and Ointment sold throughout the world. Sample of each free, with 32-p. Skin Book. Address postcard "Cuticura, Dept. L, Boston."—Adv.

Just Wanted to Be Sure.

Four four entire hours had the lady remained in the shop. She had visited every department and worried the majority of the salesmen without spending a penny.

Toward the close of the afternoon one of the salesmen, feeling somewhat exasperated, ventured to make a mild protest.

"Madam," he asked sweetly, "are you shopping here?"

The lady looked surprised, but not by any means annoyed.

"Certainly," she replied. "But what else should I be doing?"

For a moment the salesman hesitated, then blurted out:

"Well, madam, I thought perhaps you might be taking an inventory."

Then the lady melted away among the shadows by the door.

Taking It Out of Clients.

A well-known Milwaukee attorney had just returned from a northern Wisconsin city where he tried a case. His partner was just closing a minor legal affair as the attorney entered the office.

There had been a long night ride to Milwaukee and the attorney was greatly exercised over the poor railroad accommodations on the train.

"Well, I just cleaned this little matter up today," said the partner.

"How long did it take you?"

"About two hours. What shall we charge our client?"

"—— these railroads, anyway. Charge him $1,000."

How to Stop Pen Leaking.

"That reminds me of the story of the advertisement which said that for the small sum of 25 cents, anyone could receive the information on how to keep a fountain pen from dripping ink," said City Attorney Daniel W. Hoan in illustrating a point.

"A young man whose pen bothered the life out of him, sent a quarter for the desired information. The reply was:

"'Don't put any ink in it.'"—Milwaukee Wisconsin.

For SUMMER HEADACHES

Hicks' CAPUDINE is the best remedy—no matter what causes them—whether from the heat, sitting in draughts, feverish condition, etc. 10c., 25c and 50c per bottle at medicine stores. Adv.

Unlucky.

Chollie—Do you believe the number thirteen is unlucky?

Mollie—Indeed, I do. You were the thirteenth man who proposed to me.

A theory is anything that is easier to preach than to practice.

BLUE AND DISCOURAGED

Mrs. Hamilton Tells How She Finally Found Health in Lydia E. Pinkham's Vegetable Compound.

Warren, Ind.—"I was bothered terribly with female weakness. I had pains and was not regular, my head ached all the time, I had bearing down pains and my back hurt me the biggest part of the time, I was dizzy and had weak feelings when I would stoop over, it hurt me to walk any distance and I felt blue and discouraged.

"I began taking Lydia E. Pinkham's Vegetable Compound and am now in good health. If it had not been for that medicine I would have been in my grave a long time ago."—Mrs. ARTIE E. HAMILTON, R.F.D. No. 6. Warren, Ind.

Another Case.

Esmond, R. I.—"I write to tell you how much good your medicine has done me and to let other women know that there is help for them. I suffered with bearing down pains, headache, was irregular and felt blue and depressed all the time. I took Lydia E. Pinkham's Vegetable Compound and commenced to gain in a short time and I am a well woman today. I am on my feet from early morning until late at night running a boarding house and do all my own work. I hope that many suffering women will try your medicine. It makes happier wives and mothers."—Mrs. ANNA HANSEN, Esmond, Rhode Island.

Make the Liver Do its Duty

Nine times in ten when the liver is right the stomach and bowels are right.

CARTER'S LITTLE LIVER PILLS gently but firmly compel a lazy liver to do its duty.

Cures Constipation, Indigestion, Sick Headache, and Distress After Eating.

SMALL PILL, SMALL DOSE, SMALL PRICE.

Genuine must bear Signature

Brent Good

STOP that Pain in the Side

Kill the Pain before it kills you. Backaches, "stitches" in the side, "kidney colds," scalding during urination—all responsibly and permanently removed by

WELLS Famous Backache REMEDY

This sterling medicine has proved its worth during 30 years of actual use. Should be in every home. Guaranteed beneficial or money refunded. Relieves pain almost instantly. Sold direct by maker to avoid substitution and to protect consumers. No harmful or habit-forming drugs. A reliable time-tried remedy for old or young. Sent prepaid on receipt of price—$1.00 per bottle. Write for information, free on request.

Wells Remedy Co., Baltimore Md.
Sole Proprietor and Distributor

DR. GIVENS' SANITARIUM FOR NERVOUS DISEASES

is located at Stamford, Conn., on a hill overlooking Long Island Sound, and is 35 miles from New York City; a separate cottage is provided for persons desiring treatment for drugs and stimulants. Write for information. Dr. A. J. GIVENS, Stamford, Conn.

PARKER'S HAIR BALSAM
A toilet preparation of merit.
Helps to eradicate dandruff.
For Restoring Color and Beauty to Gray or Faded Hair.
50c. and $1.00 at Druggists.

DROPSY TREATED. Give quick relief, usually remove swelling and short breath in a few days and entire relief in 15-45 days, trial treatment FREE. DR. GREENS SONS, Box A, Atlanta, Ga.

The Peerless Fat reducing treatment is unexcelled; perfectly harmless; no dieting. No drugs. Thousands using it. Write for particulars to JOHN E. DYER, 197 SHAWMUT AVE., NEW BEDFORD, MASS.

Ingrown toenail sufferers cure yourself at home by our method. No knives, instruments or poison needed. Send 25c for box of cure. THE CURE-IT CHEMICAL CO., 42-A, HADDONFIELD, N. J.

Waterproof damp basements brick and concrete walls with Coleman's Waterproof Filler. It will rainproof mohair tops, etc. Virginia Waterproofing Corp., Arcade, Norfolk, Va.

AGENTS—Be a live one with the goods that sell easily; every housewife wants the line; sample free. Greenville Mercantile Co., 53 N. Front St., Greenville, Pa.

COLORED PEOPLE Save, invest for sure profit. $5 a month buys beautiful lot in National Capital. Residential Imp. Co., 1418 G St., Washington, D.C.

AGENTS Sell guaranteed mosquito remedy, needed everywhere. 10c brings sample and particulars. Write J. F. CLEARY, 1750 Bank St., Baltimore, Md.

W. N. U., BALTIMORE, NO. 31-1913.

Don't Poison Baby.

FORTY YEARS AGO almost every mother thought her child must have PAREGORIC or laudanum to make it sleep. These drugs will produce sleep, and a FEW DROPS TOO MANY will produce the SLEEP FROM WHICH THERE IS NO WAKING. Many are the children who have been killed or whose health has been ruined for life by paregoric, laudanum and morphine, each of which is a narcotic product of opium. Druggists are prohibited from selling either of the narcotics named to children at all, or to anybody without labelling them "poison." The definition of "narcotic" is: *"A medicine which relieves pain and produces sleep, but which in poisonous doses produces stupor, coma, convulsions and death."* The taste and smell of medicines containing opium are disguised, and sold under the names of "Drops," "Cordials," "Soothing Syrups," etc. You should not permit any medicine to be given to your children without you or your physician know of what it is composed. CASTORIA DOES NOT CONTAIN NARCOTICS, if it bears the signature of Chas. H. Fletcher.

Genuine Castoria always bears the signature of Chas. H. Fletcher.