

LOCALS

Mr. and Mrs. Bert Allen began housekeeping at Centre Hill, last week.

Miss Esther Oaman, of State College, was the guest of Miss Bessie Breen, in Centre Hall, for several days.

Mrs. Rebecca Scholl, after having spent the winter with her son, John O. Scholl, in Altoona, is back to Centre Hall, her old home.

Very little plowing has been done prior to this week in this community. Martin Keller and Daniel Calihah were the only ones who risked turning the ground last week.

Dr. W. H. Schuyler and Elder George L. Goodhart are attending the sessions of the Huntingdon Presbytery in Lewistown. Before returning Dr. Schuyler will visit other points in adjoining counties.

The justices of the peace, whose terms under the old law would have expired in May, will serve until January, 1912, as provided in a recent enactment. Their old commissions will serve them until the date named.

Mrs. S. M. Goodhart, of Johnstown, accompanied by her little daughter, arrived at the home of her parents, Mr. and Mrs. Alfred Durst, in Centre Hall, last week, and will remain for a short time. On her return she will take with her her little son, Franklin, who had been entertained at the home of his grandparents for some weeks.

Miss Elizabeth St. Clair, the second daughter of Mrs. Bruce S. Lingle, of Cherokee, Iowa, and Charles Henry Wilcox, were married at the home of the bride's mother. There were about seventy-five guests present. In speaking of the wedding, one of the Cherokee papers states that a number of the handsome presents came from friends in Pennsylvania. Mr. and Mrs. Wilcox began farming on a large farm, near Cherokee.

Jeremiah P. Heckman, of Spring Mills, was in Centre Hall on Saturday. He is one of the Gregg township overseers of the poor, and came up to attend to a bit of business pertaining to his office. Mr. Heckman's associate overseer is Henry Mark, and while they are trying to do the best they can for the unfortunate ones for whom the township provides, these officers are also striving to do the best they can for the taxpayers' interest.

Tusseyville.

Wilber Runkle is going to school at Centre Hall and is a faithful student.

The select school opened Monday morning at Tusseyville with a very good attendance.

Charles Horner went to a business college at Lancaster last week where he will remain for several months.

William Heckman who is a student at Franklin and Marshall college at Lancaster came home on Saturday to spend his Easter vacation.

Domer Ishler and Elmer Miller entered the State Normal School at Lock Haven to be students during the spring term.

Mrs. John Diehl, of Linden Hall, spent a few days at the home of her parents, Mr. and Mrs. Samuel Floray, owing to the illness of her mother.

Miss Jennie Bottorf and Edna Ishler returned home after spending a few weeks at State College and Lemont.

Mr. and Mrs. Edward Messinger and little son went to Altoona on Saturday where they will visit the former's sister and other relatives.

Rev. C. C. Shuey, of Bellefonte, preached a very able sermon in the Lutheran and Reformed church at this place on Sunday evening. His text was on the power of faith and the difference between saying our prayers and praying. The church was comfortably filled with an attentive and appreciative audience.

Aaronsburg.

Mrs. Susan Rote is under the care of the doctor at present.

Mrs. Nannie Herman, of State College, was the welcome guest of her brother, A. S. Stover, last week.

Harry Diehl, formerly of this place, but now of Milesburg, was in town for a few days last week.

Mrs. Blanche Wert and Mrs. Ellis Haines with their children spent a few days with the latter lady's father, Cyrus Ziegler.

Charles Stover and family took advantage of the weather conditions and paid a visit to Mr. Stover's cousin, Mr. Smeltzer, at Pleasant Gap.

Mrs. H. F. Braucht and friend, Mrs. George Wolfe, of Spring Mills, spent Sunday afternoon at the home of Mr. and Mrs. William Gulsewite.

The Stambaugh home was not sold on Saturday. This residence is well located and would make a fine home for any farmer who desires to live in town.

Misses Verna and Media Bower accompanied their grandmother, Mrs. Amanda Weaver, to Millheim last Saturday where they spent the day at the home of Robert Stover.

Mrs. Swabb, who has been living here with her children, all of whom are now married, moved to her farm near Tusseyville last week. Her many friends and neighbors were sorry to see her leave town.

Rebersburg.

William Bair quite recently bought a team of mules.

Jerry Walker is at present confined to his bed with sickness.

Miss Sadie Bower, of Linden Hall, is spending this week at the home of Lloyd Lose and other relatives.

Herbert Beck and Lester Hoosterman left for Illinois, where they will work on farms.

Our public schools closed this past week and the scholars will enjoy a few months vacation.

This week J. N. Meyer had several men employed at planting peach trees on his mountain farm south of this place.

Mrs. Joseph K. Moyer is at present having the carpenters at work at remodeling the dwelling house which she recently bought from C. O. Mallory.

Lester Minnich, wife and son Stover, of Aaronsburg, spent last Sunday and Monday visiting Mrs. Minnich's parents at this place.

C. L. Beck and several other carpenters from this place will leave for Altoona in the near future, where they will work at their trade.

H. G. Krape, our hustling medicine man, who has been unable to speak above a whisper for several months is again regaining his natural speech.

Thomas Royer, who has been on the sick list the past winter, we are glad to note, is again able to walk up town and shake hands with his many friends.

Irvin Schreckengast, of Tylersville, who is in the poultry business, was at this place on last Friday and got some pointers from our poultry man, Scott Stover.

Transfers of Real Estate.

Harriet Evey to Clark Herman, March 2, 1911; tract of land in State College. \$620.

T. B. Motz, admr., to Mertie E. Motz, April 21, 1910; tract of land in Haines twp. \$3000.

I. J. Drees, trustee, to James A. Decker, March 27, 1911; tract of land in Ferguson twp. \$1175.

J. C. Clapper, admr., to John G. Strayer, March 29, 1911; tract of land in Ferguson twp. \$2000.

Lydia G. Curtin et al to H. L. Curtin, March 3, 1911; tract of land in Centre county. \$1.

Philip C. Bradford et ux to Wm. H. Houtz, March 3, 1911; tract of land in College twp. \$2000.

Marjorie B. Curtin et al to H. L. Curtin, Feb. 14, 1911; tract of land in Centre county. \$1.

Joseph Candler et ux to W. W. Witmer, March 29, 1911; tract of land in Bellefonte. \$2400.

Citizens B. & L. Assn. of Phillipsburg to Catherine Stutler, Jan. 21, 1911; tract of land in South Phillipsburg. \$450.

Conrad Immel et ux to C. P. Long, Jan. 20, 1911; tract of land in Gregg twp. \$4000.

Martha Lucas to Rachael Lucas, March 20, 1909; tract of land in Howard twp. \$800.

Edward Sellers et ux to T. D. Boal, March 20, 1911. \$1600.

Jacob P. Ross' heirs to Lethe A. Goodhart, Feb. 23, 1911; tract of land in Gregg twp. \$3000.

Martin J. McCallerty to Edward A. Brown, March 21, 1911; tract of land in Bellefonte. \$600.

Isaac Mitchell to M. R. Brower, March 24, 1911; tract of land in Union twp. \$2450.

W. B. Gardner et ux to Edward Green, June 8, 1909; tract of land in Howard boro. \$2200.

John P. Condo, sheriff, to J. H. Reifnyder, Jan. 29, 1896; tract of land in Millheim. \$165.

Rev. Patrick McArdle to Nancy Spicer, March 25, 1911; tract of land in Benner twp. \$700.

Wm. J. Swarmer et ux to Eva Kirk, March 4, 1911; tract of land in Spring twp. \$1000.

Martin R. Brower et al to Isaac Mitchell, March 18, 1911; tract of land in Union twp. \$2490.

C. W. Snyder et al to Henry O. Bower, Feb. 21, 1911; tract of land in Aaronsburg. \$380.

George Brisbin et ux to J. T. Shellenford, Nov. 25, 1904; tract of land in Rush twp. \$175.

Patrick McDermitt to Joseph Decoloco, March 23, 1911; tract of land in Rush twp. \$575.

John Klinsfelter et ux to Catherine Frank, Aug. 10, 1876; tract of land in Miles twp. \$45.

Annie M. Royer et al to John S. Rishel, March 10, 1911; tract of land in Miles twp. \$350.

Lydia A. Meyer to G. W. Wolf, March 11, 1911; tract of land in Haines twp. \$200.

The Legislature has promised to adjourn on May 25th.

William H. Keller, son of P. F. Keller, of Ingram, was married some time ago. Mr. Keller is employed in the office of the Pennsy in Pittsburg.

The Imperial band plow or the Cambridge reversible riding plow will interest you if you are in need of an implement to turn the soil—R. D. Foreman, Centre Hall.

Easter cards, fifteen cents per dozen, postage paid at this end. Send stamps or coins to the Reporter.

Constipation brings many ailments in its train and is the primary cause of much sickness. Keep your bowels regular, madam, and you will escape many ailments to which women are subject. Constipation is a very simple thing, but like many simple things, it may lead to serious consequences. Nature often needs a little assistance and when Chamberlain's Tablets are given at the first indication, much distress and suffering may be avoided. Sold by all dealers.

SALE REGISTER.

SATURDAY, APRIL 15—W. O. Gramley, Spring Mills; Driving horse, eleven cows, 5 of which are full cows, and all have been bred to registered Guernsey bull, 8 head of sheep, 2 brood sows, 49 shoats, etc.

AUCTIONEER—The undersigned offers his services to those having personal property and real estate to sell at public sale. The record made during the past few years is a guarantee of efficiency. Dates taken during the whole of the year. Rates reasonable. L. F. MAYER, Lemont, Pa.

OLD FORT HOTEL

EDWARD ROYER, Proprietor. RATES: \$1.50 Per Day. Location: One mile South of Centre Hall. Accommodations first-class. Parties wishing to enjoy an evening given special attention. Meals for such occasions prepared on short notice. Always prepared for the transient trade.

DR. SOL. M. NISSLEY,

VETERINARY SURGEON.

A graduate of the University of Penn's Office at Palace Livery Stable, Bellefonte, Pa. Both 'phones. Oct. 1, 1911.

THE EMPIRE GRAIN DRILL

THE HOOSIER DOUBLE ROW CORN PLANTER

are two farm implements sold on their merits. None superior in any way.

THE DeLAVAL CREAM SEPARATOR

is acknowledged to be the only perfect machine. DeLAVAL SEPARATOR OIL will prove a great economy if used on any separator or other high-gear machine.

D. W. BRADFORD CENTRE HALL, PA.

PIPE

Both Iron and Lead Water Pipe. . . . Pumps and Repairs

MAKE YOUR WANTS KNOWN TO J. S. ROWE CENTRE HALL . . . PA.

Family Favorite



the Lamp Oil that Saves Eyes

Nothing is more important in the home than clear, steady light. Insure this by getting the oil that burns clear and clean without a flicker down to the last drop. Pennsylvania crude oil refined to perfection.

Costs no more than the tank-wagon kind—saves money—saves work—saves eyes.

Your dealer has Family Favorite Oil in barrels direct from our refineries. Waverly Oil Works Co. Independent Refiners PITTSBURG, PA. Also makers of Waverly Special Auto Oil and Waverly Gasoline.

Select Your New Hat Here

Our showing of Spring models includes every block that's in good taste. Among them many that you won't see elsewhere. All of one quality—the best. Particularly so with our line of

Guyer Stiff and Soft Hats

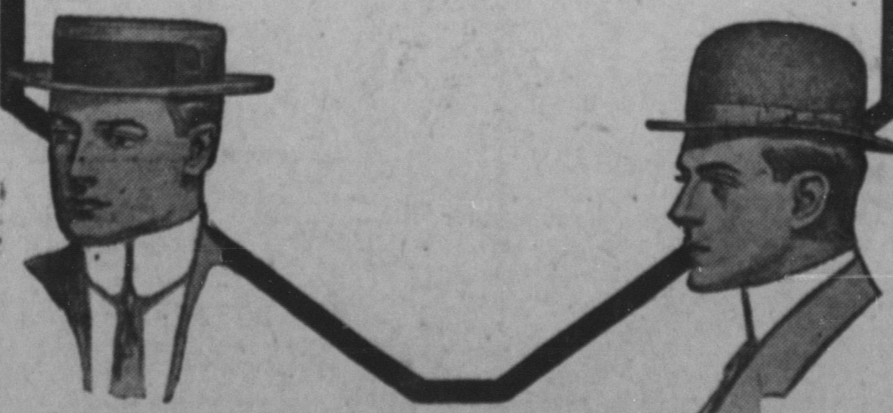

MONTGOMERY & CO. BELLEFONTE

TO OUR FRIENDS AND CUSTOMERS:

A Full Line of Linen, Lace and Insertion, Embroidery

for full length and flounce dresses with insertions to match. Insertions for bands and trimmings—never a more complete line.

In White Goods—

Flaxon, Crispette, Linens, and the new Plaids.

Egyptian Gingham, Carpets, in Brussels and Ingrain, by sample.

Linoleum,

Lace Curtains,

and curtain poles.

SELZ SHOES—

in high and low Button and Lace.

H. F. ROSSMAN

Spring Mills . . . Penn.

CRATES

KNOCKED DOWN crates may be secured from the undersigned. These crates are made from good oak and chestnut lumber, the corner posts and sills being oak and slats chestnut. All material is sawed accurately, making construction easy, and general appearance of the crate neat.

The posts are three-cornered, doing away with the objectionable sharp edge.

Crates when built will be light, and hold one bushel when level full.

Now is your time to buy and be ready for the season. We have several thousand on hand, but they will not supply the demand. Buy while they last.

Will be shipped F. O. B. Centre Hall at

TEN CENTS.

A. P. LUSE & SON

CENTRE HALL, PA.

THE Red Mill

ALBERT BRADFORD Proprietor

A COUPON IN EACH SACK OF

VERI-BEST

FLOUR

MEANS A SILVER SPOON FOR YOU

FARMERS! I do chopping at all times at FOUR CENTS a Bushel—and do it good!

The Bargain Sale still continues

ALL WINTER GOODS

OUTINGS, COTTON BLANKETS, HORSE BLANKETS, WOOLEN SHIRTS, MEN'S HEAVY RUBBER GOODS, and all goods that have been placed on this list in previous ads. will still continue to go at the named prices.

Come and inspect them before buying elsewhere.

J. F. SMITH,

PROPRIETOR.

CENTRE HALL, . . . PENN.

Des Moines, Ia., Jan. 4, 1911.

Royal Union Mutual Life Ins. Co., Des Moines.

Dear Sirs: Enclosed find receipt for \$17.96, being the dividend on my policy No. 775, \$3000 paid up.

It may be of interest to you for me to say that I hold a \$5000 paid up policy with the New York Life Insurance Co., taken out within three months of the time I took out my policy with your company, and that the dividends of my New York Life policy amount to about \$2 per thousand per year; in other words you are paying me nearly three times as much in dividends as I get from the New York Life. I might also state that in the 20-year settlement with your company I got 20 per cent. more in cash dividends than I got from the New York Life. Prospective insurance buyers would do well to profit by my experience.

Very truly yours, Wm. C. Harbach

THE ROYAL UNION MUTUAL LIFE INSURANCE CO.

OF DEMOINES, IA.

JAMES I. THOMPSON GENERAL AGENT LEMONT, PENN'A

WE HAVE NOW ON HAND A NEW LINE OF

PERCALES AND GINGHAMS

Very pretty; fine quality; cheap.

Also other Seasonable Dry Goods

All the STAPLE GROCERIES

Kreamer & Son. Centre Hall

The Centre Reporter One Dollar Per Year.