

THE CENTRE REPORTER, CENTRE HALL, PA.

October 6th, 1910.

HON. A. M. TRAVERSE, Acting Third Asst. Postmaster Gen.

DEAR SIR:—In reply to your letter of last June, requesting that the Reporter be brought within the postal laws as to sending copies of papers to subscribers who were in arrears who had not expressly renewed the same within twelve months, let me say that with the issue of October 6th, this paper has been brought within both the spirit and letter of the postal regulations referred to. No paper is sent to any one whose subscription has not been paid to within twelve months.

Very truly, THE CENTRE REPORTER, S. W. SMITH, Publisher.

The above is a copy of a letter forwarded to the Postoffice Department at Washington, D. C.

It will be seen from this that hereafter collections will have to be made promptly, and the publisher makes the further request that as many of its readers as can do so pay their subscription in advance. Many of the readers have been paying in advance for years, and it is urged that others do so.

LOCALS.

A son was born to Rev. and Mrs. S. A. Snyder, of Centre Hall, on Monday morning.

Ex-Treasurer W. T. Spear, who had been in a sanatorium at Cory, returned to his home in Bellefonte beginning of this week.

The personal property of Mrs. Amanda Walker will be sold at public sale on Saturday, at one o'clock, by P. H. Meyer, the executor.

Henry Emerick, who has been confined to the house for some time, is quite feeble. Mrs. Shannon Boal is also in a rather delicate condition.

Saturday morning Postmaster George M. Boal took a chill, and since Tuesday was confined to bed. He was preparing to arise from his bed when he suddenly became ill.

You will find in this issue of the Reporter an advertisement of the Reid cream separator for which George E. Breon, of Centre Hall, is the agent. Read the adv. and consult with Mr. Breon.

Letters uncalled for in Centre Hall post office, October 1st, 1910: Miss Sara Broadhurst, Mrs. Walter Condo, Mr. James B. Thompson, Mr. F. T. Lloyd, Mr. T. H. Livingston, Mr. Ed. Hartman, Peter Hodge. When called for please say advertised.

The Pennsylvania State Grange has decided to confer the Sixth Degree at Atlantic City during the meeting of the National Grange, November 9th. The executive committee has engaged the Monticello Hotel for the use of Pennsylvania Patrons. The hotel management will give a banquet one night during the meeting free to the hotel guests.

The Union county tax payers are making an effort to have more rigid honesty enforced about the court house in Lewisburg, and as a result a number of county officials have been surcharged with items varying from a few dollars to \$350. Some of the items are very small, and at first one would think that they had better be accepted, but it is poor policy to permit public funds in any amount to be misappropriated.

The interior of the court house being finished, the commissioners have decided that the great, large porch should also be rebuilt. The floor will be laid with granite tile and the ends built up with solid granite. At the present time there are stone steps at every point. These will be removed, and in front steps will be built up only between the four central columns. The ends of the porch will also have steps. The points not having steps will be protected with a railing.

Now that the schools have begun their sessions, we must not forget that our children are still our children and the more interest we show in their school the more its efficiency is increased. There is no teacher worthy of the name who is not pleased with the judicious advice and assistance and sympathy from the parents. The gulf is too wide between the home and the school, and the more we help to bridge it over the more we are improving, not only our own children, but the general tone of the school. If the children see that their parents appreciate their teacher they are more apt to do so themselves, lend cheerful and willing obedience to the teachers' wishes and have a certain pride in the success of the school.

This from the Democratic Watchman will indicate that Centre county has well furnished the rooms for its chief officials: W. R. Brachbill recently received and now has on exhibition in the show window of his furniture store on Spring street the furniture for the judge's room in the new court house. It includes a desk, two office chairs, a large davenport, one big easy chair and nine small chairs. The wood is all solid mahogany and the upholstering of the chairs and davenport is in dark blue standard leather. The casters and other metal trimmings are all in solid brass. Mr. Brachbill also furnished the district attorney's office with solid oak furniture in natural finish.

GRANGE ENCAMPMENT AND FAIR.

The Antique Department Was Filled With Many New Old Relics Not Before Exhibited.

The antique department at the Grange Encampment and Fair has grown to immense proportions. There were many of the exhibits on the ground for the first time. This department appeals to the ladies, and every article was carefully inspected many times.

THE EXHIBITORS.

- Belle Lytle, Mrs. Charles Arney, Mary Brooks, E. Vonada, R. E. Bitner, Verna Nearhood, V. Bigler, Mrs. John Noll, E. Sankay, D. W. Sweetwood, Mrs. G. L. Goodhart, Freda Bailey, F. Hile, Carrie Bell Emerick, Mrs. M. Miller, Mrs. C. M. Arney, Ruth Ruble, May Rhone, Martha Boal, Mable Walker, Mrs. A. W. Weaver, Edgar Miller, Mrs. Samuel Krape, Prof. H. F. Bitner, Mary Bloom, Carrie Sweetwood, Fred Armstrong, Mrs. D. W. Shivery, M. D. Pottar, Mary Whitman, Sarah Eiters, Mrs. C. B. Neff, Mrs. M. Pardoe, Mrs. Magdalena Pardoe, Mrs. J. W. Sweetwood, Mrs. E. White, Mrs. Clayton Royer, Helen Breon, Mrs. W. S. White, Mrs. Martha Rote, Grace Armstrong, Mrs. Cora Burchfield, Mrs. D. W. Bradford, Mrs. G. E. Heckman, Mrs. L. G. Reardon, J. Smith, Verna Rowe.

Meeting of Lutheran Joint Council. There will be a meeting of the joint council of the Penna Valley Lutheran church, at Centre Hall, Saturday afternoon.

T. M. GRAMLEY, President. H. W. FRANTZ, Sec.

Your cough annoys you. Keep on hacking and tearing the delicate membranes of your throat if you want to be annoyed. But if you want relief, want to be cured, take Chamberlain's Cough Remedy. Sold by Murray and Bitner.

PUBLIC SALE OF REAL ESTATE—The undersigned will sell the following real estate, the property of the late Jacob Neese, of Gregg township, deceased, on the premises, in Gregg township, near Farmers Mills, about two miles north of Spring Mills.

SATURDAY, OCTOBER 22, at one o'clock p. m.

CONTAINING 23 ACRES AND 15 PERCHES, bounded and described as follows, to wit: Beginning at Pine stump, corner of lands of Daniel Neese; thence North 1 1/2 degrees East 14.5 perches to stump; thence North 64 1/2 degrees East 10.4 perches along lands of W. F. Smith to stone; thence North 41 degrees West 29 perches along lands of the estate of Daniel Immel to public road; thence North 35 1/2 degrees West 12 perches to stone and corner of lands of the heirs of Christian Platt; thence South 14 degrees East 19.2 perches to stone; thence South 29 1/2 degrees East 3.1 perches to stone; thence South 47 degrees East 32.2 perches to stone corner; thence North 79 degrees West 15.3 perches to corner in public road; thence South 5 degrees West 5.3 perches to post; thence South 38 degrees West 8 perches to post corner; thence South 29 1/2 degrees East 25.7 perches to stone; thence South 41 1/2 degrees West 35.2 perches to post; thence South 12 1/2 degrees West 29 perches to corner on west side of Penna Creek, adjoining lands of G. D. Armbruster estate; thence North along Weaver lot and lands of Daniel Neese 12 1/2 degrees East 23.5 perches to stone and thence North 59 degrees East 25.2 perches to pine stump and corner, being the place of beginning, containing 23 acres and 15 perches, tract measuring Thereon erected a good frame house and tank barn together with all necessary outbuildings; all in good condition. Good apple orchard, never failing well and spring of water at the house. This farm is in a high state of cultivation and positively clear of timber and stone. The purchaser will be entitled to one third of the grain in the ground.

TERMS OF SALE—Ten percent. to be paid on day of the sale, and the remainder on delivery of deed.

Possession will be given April 1st, 1911.

A. B. HOMAN, JOHN NEESE, Trustees Sarah Armbruster, Kate Stover, John W. Neese, Calvin E. Neese, Emma Homan, Gross C. Hagan, Heirs of Jacob Neese.

PUBLIC SALE OF REAL ESTATE—The undersigned will offer at public sale on

TUESDAY, OCTOBER 25, 1910, at one o'clock p. m.

one-third mile east of Wolf's Store, in Miles township, Centre county, on tract No. 1, the following described real estate:

NO. 1—TRACT OF 164 ACRES, 135 of which are clear and the remainder is covered with young timber. There is a two story frame dwelling house, all necessary outbuildings, large tank barn, implement shed, smith shop and wood shop, corn crib, etc., all in good repair. The farm is clear of stone and rubbish, is well fenced, and is in a high state of cultivation, the soil being sand and limestone loam.

NO. 2—Brick House and out-hall acre of land—This tract adjoins No. 1 and is located along public road. The house is two story, large and convenient, and it as well as the out buildings are in good condition.

NO. 3—46 ACRES WOOD LAND AND PASTURE LAND—This tract adjoins No. 1 directly on the south. There is good young timber on this tract. A stream of water passes through it, making it an ideal pasture lot.

NO. 4—50 ACRES WOODLAND—This tract is known as the George E. Weaver tract, and has a lot of good young chestnut and second growth pine on it.

These several tracts will be sold singly or one or more or all combined to suit the purchaser. Terms—Five percent, cash on day of sale; balance on April 1st, 1911, when deed will be delivered.

For further particulars write or call on G. W. HORTERMAN, Centre Hall, Pa.

APPLES WANTED.

Wind fall and shaken for cider making; hand picked fall apples; hand picked winter apples for shipping. Loading cars now.

Telephone or write. C. P. LONG CO.

When You Take Cold.

One way is to pay no attention to it; at least not until it develops into pneumonia, or bronchitis, or pleurisy. Another way is to ask your doctor about Ayer's Cherry Pectoral. If he says, "The best thing for colds," then take it. Do as he says, anyway.



When the bowels are constipated, poisonous substances are absorbed into the blood instead of being daily removed from the body as nature intended. Knowing this danger, doctors always inquire about the condition of the bowels. Ayer's Pills.

Made by the J. C. Ayer Co., Lowell, Mass.

Pianos and Organs.

The Lester pianos are used and endorsed by all the leading musical conservatories and colleges in the U. S.

The Stevens piano organs are the latest achievement in modern organ construction.

Pianos and organs sold on easy payment plan. Write for catalog.

C. E. ZEIGLER, Spring Mills

SALE REGISTER.

SATURDAY, OCTOBER 8, one o'clock, in Bousburg. Personal property of Amanda Walker, consisting of household goods, etc.

TUESDAY, OCTOBER 25, one o'clock, on the premises, near Wolf's Store, by Dr. G. W. Hoosterman, of Centre Hall: A farm of 164 acres, brick house and lot, and two tracts of timber land. Property is fully described in this issue.

WEDNESDAY, NOVEMBER 2, at nine o'clock, by William H. Matter, in Georges Valley, on the Green Decker farm: Three horses, 10 cows, 12 head young cattle, 15 hogs from 10 to 300 lbs., line of farm implements; also household goods.

EXECUTOR'S NOTICE—LETTERS TESTAMENTARY on the estate of Amanda Walker, late of Harris twp., deceased, having been duly granted to the undersigned, they would respectfully request all persons knowing themselves indebted to the estate to make immediate payment, and those having claims against the same to present them duly authenticated for settlement.

P. H. MEYER, Executor, Centre Hall, Pa.

ADMINISTRATOR'S NOTICE—Letters of Administration on the estate of James A. Keller, late of Potter Twp., deceased, having been duly granted to the undersigned, they would respectfully request all persons knowing themselves indebted to the estate to make immediate payment, and those having claims against the same to present them duly authenticated for settlement.

DAVID K. KELLER, Administrator, Centre Hall, Pa.

ANNA M. FISHER, Administratrix, (Penn Hall) Spring Mills, Pa.

WOOD SAWING.

The undersigned has purchased a wood saw and engine and is prepared to cut wood into stave length at your home. Will also take contract to cut wood in the woods where lumber operations are in progress.

JOHN W. MOWERY, Centre Hall, Pa.

NEW GOODS

A NEW LINE OF GOODS have just been received.

They are fresh from the Eastern Wholesale Houses.

Our Goods will bear inspection and our prices comparison.

H. F. ROSSMAN

Spring Mills - - - Penn.

Family Favorite

Like other Lamp Oils as a sunny day is to a cloudy day. Burns clear, full and steady. Burns to very last drop without re-adjusting wick. The best oil made.

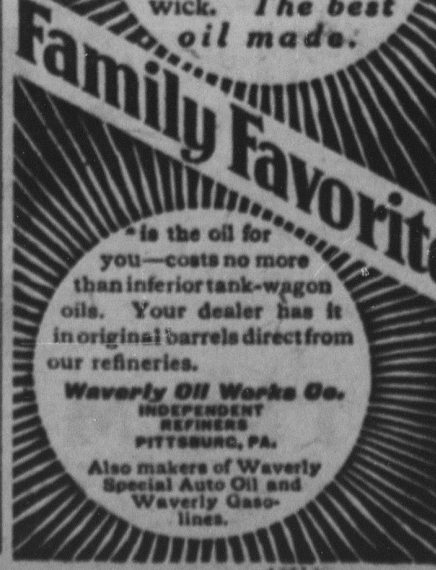

Buy A REID

CREAM

SEPARATOR

If you want the BEST

It's the handiest, lightest running and closest skimming separator on the market to-day.

Get Prices from

GEO. E. BREON AGENT

Centre Hall, Pa.

Look at our line of New SHOES FOR SUMMER

Ladies' & Misses' Oxfords Patent Leather Oxfords Rus. Calf Blucher Oxfords Men's Heavy Work Shoes Boys' Vici Bluchers

We have a complete line of Common Sense Shoes for Women and elderly Ladies; the most comfortable shoes on the market.

F. E. Wieland

General Store LINDEN HALL, PA.

THE Red Mill

ALBERT BRADFORD Proprietor

LEAVE YOUR ORDER AT YOUR DEALER FOR VERI-BEST FLOUR

And Look for the COUPON in EACH SACK which entitles you to some SILVER SPOONS

PIPE

Both Iron and Lead Water Pipe. . . . Pumps and Repairs

MAKE YOUR WANTS KNOWN TO J. S. ROWE CENTRE HALL - - - PA.

Pure Candy

All Candy sold to Retail Dealers by the Camp Candy Company, Manufacturing Confectioners, Tyrone, Pa., are NOT ADULTERATED IN ANY FORM, are strictly pure and are guaranteed to conform with all Pure Food Laws.

CAMP CANDY CO. Manufacturers TYRONE, PENN'A

UNION NATIONAL BANK

CAPITAL, \$250,000 G. W. WATTLES, Pres. W. A. SMITH, Vice-Pres. J. W. THOMAS, Cashier

Sidney A. Foster, Sec. Royal Mutual Life Ins. Co. Des Moines, Iowa.

Dear Sir: I acknowledge the receipt of the 16th enclosing draft to my order for \$1173.70 in full settlement of my policy No. 1306 in your company. I took out this policy ten years ago because I had faith in the officers of the company and faith in the securities in which they proposed to invest the premiums paid by the policy holders. First mortgages on Iowa farm lands are as safe as government bonds in my opinion, and the results of the careful and conservative management and investment of the funds of your company have certainly been satisfactory to all policy holders. I have had \$2000 insurance for ten years, and now all the money I have paid your company is returned to me with \$77.70 in addition. You have done more than you promised for me, and I certainly feel justified in recommending your excellent company to anyone who wants a safe and profitable investment in life insurance.

Yours truly, GORDON W. WATTLES.

THE ROYAL UNION MUTUAL LIFE INSURANCE CO.

OF DEMOINES, IA.

JAMES I. THOMPSON GENERAL AGENT LEFORT, PENN'A

For the Fall Season

We have Clothes that will surprise and delight every man that sees them. Come in and get an idea of what they look like even though you're not ready to buy. We're so enthusiastic that we would like to show them anyway.

Montgomery and Company

BELLEFONTE

BED BLANKETS

ALL LARGE DOUBLE BLANKETS. PRICES: 75c, \$1.00, \$1.25, \$2.50, \$2.75 & \$3.50

RUGS

24x60—\$1.50 to \$2.25 36x72—\$3.75

JAPANESE RUGS—35c & 50c Each Fine Selection and Prices Low.

Don't fail to call and examine our full line of SHOES GLOVES UNDERWEAR HOSE, ETC.

Prices always the lowest for cash or produce.

C. F. EMERY

CENTRE HALL, - - - PENN'A

DR. SOL. M. NISSLEY, VETERINARY SURGEON.

BOALSBURG TAVERN BOALSBURG, PA. AMOS KOCH, PROPRIETOR

This well-known hostelry is prepared to accommodate all travelers. "Bus to and from all trains stopping at Oak Hill Station. Every effort is made to accommodate the traveling public. Livery attached.

A graduate of the University of Penn's Office at Palace Livery Stable, Bellefonte, Pa. Both 'phones. oct. 1. 1910.