THE APPROVAL
of the most
EMINENT PHYSICIANS
and its
WORLD-WIDE ACCEPTANCE
by the
WELL-INFORMED,

BECAUSE ITS COMPONENT PARTS ARE KNOWN TO BE MOST WHOLESOME AND TRULY BENEFICIAL IN EFFECT, HAVE GIVEN TO

Syrup of Figs and ELIXIR OF SENNA

THE FIRST POSITION AMONG FAMILY LAXATIVES AND HAVE LED TO ITS GENERAL USAGE WITH THE MOST UNIVERSAL SATISFACTION.

TO GET ITS BENEFICIAL EFFECTS, ALWAYS BUY THE GENUINE

MANUFACTURED BY THE CALIFORNIA FIG SYRUP CO.
FOR SALE BY ALL LEADING DRUGGISTS
ONE SIZE ONLY, REGULAR PRICE 50¢ PER BOTTLE

Syrup of Figs and ELIXIR OF SENNA

THE ORIGINAL AND ONLY GENUINE

IS MANUFACTURED BY THE

California Fig Syrup Co.

PILES

"I have suffered with piles for thirty-six years. One year ago last April I began taking Cascarets for constipation. In the course of a week I noticed the piles began to disappear and at the end of six weeks they did not trouble me at all. Cascarets have done wonders for me. I am entirely cured and feel like a new man." George Kryder, Napoleon, O.

Pleasant, Palatable, Potent, Taste Good. Do Good. Never Sicken, Weaken or Gripe. 10c, 25c, 50c. Never sold in bulk. The genuine tablet stamped C C C. Guaranteed to cure or your money back. 920

Baby Smiles— When He Takes PISO'S CURE

THE BEST MEDICINE FOR COUGHS AND COLDS

So pleasant that he likes it—and contains no opiates. There is nothing like it for Bronchitis, Asthma and all troubles of the throat and lungs. A Standard Remedy for half a century.
All Druggists, 25 Cents

14¾ Cents a Rod

For 26-in. Hog Fence; 15 2-4c for 32-inch; 9c 2-4c for 41-inch; 22c for 54-inch; 25c for a 47-inch Farm Fence. 50-inch Poultry Fence 33c. Sold on 30 days trial. 80 rod ¼ coil Ideal Barb Wire $1.55 Catalogue free.
KITSELMAN BROS., Box 36 MUNCIE, IND.

PATENTS Watson E. Coleman, Washington, D.C. Books free. Highest references. Best results.

Behind the Scenes.

"Lottie, what would you do if you woke up some night and found a burglar in your room?"

"If he was hunting for money I'd get up and help him hunt."—Life.

In Agony With Eczema.

"No tongue can tell how I suffered for five years with itching and bleeding eczema, until I was cured by the Cuticura Remedies, and I am so grateful I want the world to know, for what helped me will help others. My body and face were covered with sores. One day it would seem to be better, and then break out again with the most terrible pain and itching. I have been sick several times, but never in my life did I experience such awful suffering as with this eczema. I had made up my mind that death was near at hand, and I longed for that time when I would be at rest. I had tried many different doctors and medicines without success, and my mother brought me the Cuticura Remedies, insisting that I try them. I began to feel better after the first bath with Cuticura Soap, and one application of Cuticura Ointment.

"I continued with the Cuticura Soap and Cuticura Ointment, and have taken four bottles of Cuticura Resolvent, and consider myself well. This was nine years ago and I have had no return of the trouble since. Any person having any doubt about this wonderful cure by the Cuticura Remedies can write to my address. Mrs. Alice Etson, 93 Inn Road, Battle Creek, Mich., Oct. 16, 1909."

Instinctive.

A darky minister in a Southern town was much moved by the grief of a woman whose husband had just been interred.

"My sister," came in solemn tones from the clergyman, "I know dat dis is a great grief dat's overtaken yo'. All de same, though, you is compelled to mourn de loss of dis one who was yo' companion an' partner in life. I consoles yo' wif de assurance dat dere is anudder who sympathizes wif yo' in de arms o' unfailin' love."

The widow looked up at him through her tears. "Who is he?" she finally asked.—Harper's Weekly.

The gyroscope monorail car which recently carried 40 passengers in a successful test in England, was propelled by electricity produced from a gasoline engine-driven generator.

The Reason.

"And this," said the young man who was showing his country relatives through the Museum of Art, "is a replica of the Venus de Milo."

"Gosh," said his Uncle Amasa, "she was a good-looker, all right. Wa'n't never married, was she?"

"No. I don't think she ever was."

"I s'pose, bein' armless, and not havin' a husband to hook up her clo's, she simply had to dress that way, no matter whether she liked it or not?"—Chicago Record-Herald.

A PROFESSIONAL NURSE

Tells of Five Years' Sufferings With Kidney and Bladder Troubles.

Mrs. Mary Campbell, 1312 Jackson St., Phila., Pa., says: "For five years I doctored for kidney disease and got no better. The urinary passages were too frequent and copious. I could not attend to my professional duties. Since using Doan's Kidney Pills, however, I have found such welcome relief that I now recommend Doan's Kidney Pills to every sufferer I see."

Remember the name—Doan's. For sale by all dealers. 50 cents a box. Foster-Milburn Co., Buffalo, N. Y.

The Conductor's Revenge.

A well-dressed man entered an Orange Street car the other day, according to a story that is going the rounds of the street car men, and handed the conductor a ten-dollar bill. The conductor was unable to change it and he let the man ride free. The next day the man presented the same bill, and again the conductor was unable to change it, for the man had evidently found a time when he would be sure to catch the conductor without much change.

"I'll fix you," thought the conductor, and he obtained $10 worth of nickels and was ready for the man when next day he flashed the bill. The man took the matter good naturedly and soon left the car, his pockets fairly bulging with the nickels.

The conductor was more than pleased with his "coup" until next day, when he learned that the bill was worthless.—Newark Star.

TRIALS *of the* NEEDEMS

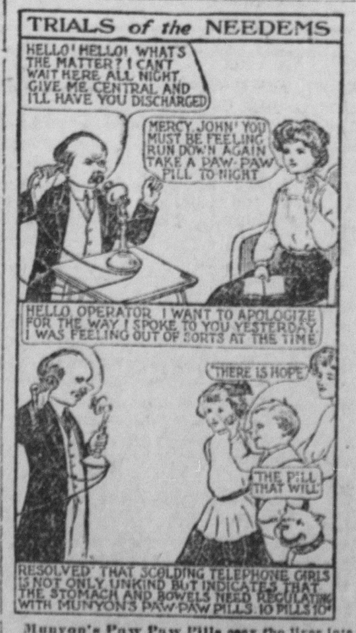

Munyon's Paw Paw Pills coax the liver into activity by gentle methods. They do not scour, gripe or weaken. They are a tonic to the stomach, liver and nerves; invigorate instead of weaken. They enrich the blood and enable the stomach to get all the nourishment from food that is put into it. These pills contain no calomel; they are soothing, healing and stimulating. For sale by all druggists in 10c and 25c sizes. If you need medical advice, write Munyon's Doctors. They will advise to the best of their ability absolutely free of Charge. **MUNYON'S 53d and Jefferson Sts., Philadelphia, Pa.**

Munyon's Cold Remedy cures a cold in one day. Price 25c. Munyon's Rheumatism Remedy relieves in a few hours and cures in a few days. Price 25c.

COMMERCIAL

Weekly Review of Trade and Market Reports.

R. G. Dun & Co.'s Weekly Review of Trade says:

"Improved financial conditions serve to strengthen business confidence. Sentiment in iron and steel is more cheerful now that the United States Corporation has entered the market as a buyer of pig iron, although the situation on the whole in this division still remains somewhat disappointing. No cancellations are reported, however, and shipments are sustained, except where severe weather has delayed transportation. Some railroads have found it necessary to replenish old rolling stock because of the wear and tear caused by an unusually hard winter, and a Western system alone has placed an order for 75 locomotives. Activity is especially pronounced in the wire trade, and the reported weakening of prices is not general."

Bradstreet's says:

"Business failures in the United States for the week ended with February 17 were 269, against 249 last week, 282 in the like week of 1909, 326 in 1908, 177 in 1907 and 186 in 1906."

Wholesale Markets.

New York.—Wheat—Spot, easy; No. 2 red, 131c. nominal elevator domestic and nominal f. o. b. afloat; No. 1 Northern Duluth and No. 2 hard winter, 127¾ nominal f. o. b. afloat.

Corn—Spot steady; No. 2 nominal; elevator domestic and delivered No. 2 f. o. b. afloat, 72¾c. nominal.

Oats—Spot firm; mixed, 26@32 pounds, nominal; natural white, 26@32 lbs., 52½@55½c. Clipped white, 34@42 lbs., 53½@57½c.

Butter firm; receipts, 4,562 packages. Creamery specials, 31c.; extras, 30; third to first, 25@29; held, second to special, 25@31; state dairy, common to finest, 23@29; process, first to special, 24½@26½.

Eggs—Firm; receipts, 9,589 cases. State and Pennsylvania and nearby gathered white, 30@37; do., hennery brown and mixed, fancy, 28@29; do, gathered brown, fair to prime, 27@28; Western first, 26½@27; seconds 25; refrigerators, 22@23.

Philadelphia.—Wheat—Firm; contennery white, fancy, 30@38c.; do. xtract grade, February, 126@128c.

Corn higher; February and March 59@69½c.

Oats higher; No. 2 white natural 54½c.

Butter 1c higher; extra Western creamery, 31c; do, nearby prints, 32

Eggs firm; Pennsylvania and other nearby firsts, free cases, 28c. at mark; do current receipts in returnable cases, 27, at mark; Western firsts, free cases, 28, at mark; do current receipts, free cases, 23@27 at mark.

Cheese firm; New York, full creams, choice, 17¼@17½c.; do, fair to good, 16½@17.

Baltimore.—Wheat—The market for Western opened dull: No. 2 red spot, 127c. asked; May, 121½. Prices sagged and offerings continue light. At the midday call No. 2 red spot was quoted at 126¾c.

Settling prices were: No. 2 red Western, 127¼c.; No. 2 red, 126¾; No. 3 red, 121¾; steamer No. 2 red, 120; steamer No. 2 red Western, 121.

Corn—Western opened firmer. Spot, 69½c.; March, 70; May, 72¾@72⅞.

Oats—We quote per bu.: White, as to weight—No. 2, 53½@54c.; No. 3, 52½@53½; No. 4, 51@51½. Mixed—No. 2, 52@52½c.; No. 3, 51@51½.

Rye—We quote, per bu.: Rye—No. 2 Western, domestic, 85@90c.; No. 3 Western, 81@83; No. 2 nearby, 80@81.

Hay—We quote: No. 1 timothy, per ton, $21.50; No. 2, do, $20.00@21.00; No. 3 do, $17.50@19.00; choice clover mixed, $20.50; No. 1 clover mixed, $20.00; No. 2 clover mixed, $17.50@19; No. 1 clover, $20.00; No. 2 do, $17.50@19.00.

Butter—Creamery fancy, 20c.; creamery choice, 27@28; creamery good, 25@26; creamery imitation, 21@23; creamery prints, 29@30.

Cheese—We quote, jobbing prices, per lb., 18@18½c.

Eggs.—The market was firmer and prices advanced ½ cent per dozen. Fair jobbing demand for fresh eggs. We quote, per dozen: Maryland, Pennsylvania and nearby firsts, 25½c.; Western firsts, 25½; West Virginia firsts, 25½; Southern firsts, 24½.

Live Poultry—We quote, per lb: Chickens—Old hens, heavy, per lb., 18c.; do, small to medium, 18; young roosters, good to choice, 19@20; do, rough and staggy, 15@16. Ducks—Large, 18c.; small, 17; Muscovy and mongrel, 16@17. Geese—Western and Southern, 13@14c.; Maryland and Virginia, 15@16. Pigeons, per pair—Young, 25c.; old, 25. Guinea fowl, each—Old, 25c.; young, 1½ lbs. and over, 40; young, smaller, 25@30. Turkeys—Choice hens, 24c.; choice young gobblers, 23; old toms, 19@20; rough and poor, 10@11.

Live Stock.

Chicago.—Cattle—Market strong to 10c. higher; steers, $4.75@8; cows, $3.50@5.30; heifers, $3.40@6; bulls, $4@5.25; calves, $3@9.25; stockers and feeders, $3.50@5.75.

Hogs—Market strong; choice heavy, $9.30@9.35; butchers', $9.25@9.35; light mixed, $9@9.20; choice light, $9.20@9.25; packing, $9.20@9.30; pigs, $8.90@9.10; bulk of sales, $9.15@9.30.

Sheep—Market steady to strong. Sheep, $5.50@7.25; lambs, $7.35@9.10; yearlings, $7.25@8.50.

Kansas City. — Cattle — Market steady to 10 higher; choice export and dressed beef steers, $6.25@7.50; fair to good, $5.30@6.25; Western steers, $5@6.75; stockers and feeders, $4@5.90; Southern steers, $4.75@6.50; Southern cows, $3@5.35; native cows, $3@6; native heifers, $3.75@6.25; bulls, $3.65@5.25; calves, $4.50@9.

Hogs—Market 5 to 15c higher. Top, $9.10; bulk of sales, $8.75@9.05; heavy, $9@9.10; packers and butchers', $8.85@9.10; light, $8.75@8.95; pigs, $7.40@8.10.

Many Children Are Sickly.
Mother Gray's Sweet Powders for Children, used by Mother Gray, a nurse in Children's Home, New York, cure Feverishness, Headache, Stomach Troubles, Teething Disorders and Destroy Worms. At all Druggists', 25c. Sample mailed FREE. Address Allen S. Olmsted, Le Roy, N. Y.

Iowa has 1,629 banks, or one for every 1,380 inhabitants. Kansas is next, with one bank for every 1,500 people.

For COLDS and GRIP.
Hick's CAPUDINE is the best remedy—relieves the aching and feverishness—cures the Cold and restores normal conditions. It's liquid—effects immediately. 10c., 25c. and 50c., at drug stores.

A discarded automobile tire makes a good life preserver. Its bouyancy is sufficient to keep several persons afloat.

Only One "Bromo Quinine,"
That is Laxative Bromo Quinine. Look for the signature of E. W. Grove. Used the World over to Cure a Cold in One Day. 25c

William Jackson, of Thirsk, England, who recently died, was the oldest English Odd Fellow.

Dr. Pierce's Pleasant Pellets regulate and invigorate stomach, liver and bowels. Sugar-coated, tiny granules, easy to take as candy.

The compass was first used in navigation about 1250 A. D.

Mrs. Winslow's Soothing Syrup for Children teething, softens the gums, reduces inflammation, allays pain, cures wind colic. 25c a bottle

The lighthouse service in 1909 was $5,357,000.

Free to Our Readers.
Write Murine Eye Remedy Co., Chicago, for 48-page illustrated Eye Book Free. Write all about Your Eye Trouble and they will advise as to the Proper Application of the Murine Eye Remedies in Your Special Case. Your Druggist will tell you that Murine Relieves Sore Eyes, Strengthens Weak Eyes, Doesn't Smart, Soothes Eye Pain, and sells for 50c. Try It in Your Eyes and in Baby's Eyes, for Scaly Eyelids and Granulation.

A Defeated Conscience.

George W. Martin, secretary of the Kansas State Historical Society, tells a story about an early day Kansas justice of the peace, who will be nameless here:

"This J. P.," said Mr. Martin, "would marry a couple one day as justice of the peace and divorce them next day as notary public."

One time, as the story ran, a man surrendered himself to this J. P.

"An' phwat's the matter?" asked the judge.

"I killed a man out here on the prairie in a fight," was the reply. "I want to give myself up."

"You did kill him, sor?" asked the J. P.

"Yes, sir," was the reply.

"Who saw you?" asked the J. P.

"Nobody."

"An' nobody saw you kill him?"

"No, sir; just we two were there."

"An' you're shure nobody saw you?" reiterated the J. P.

"Of course I'm sure," was the reply.

"Thin you're discharged," said the J. P., bringing his fist down on the table. "You're discharged. You can't 'criminate yourself. Fifty dollars, please!"—Kansas City Journal.

No Snob.

During the French Revolution a thief and a marquis jolted in a tumbril side by side through the wild streets of Paris on the way to the guillotine, while a venerable priest tried to console their terrible last ride with moral reflections.

"A bas la noblesse! Down with the aristocrats!" shouted the red-capped mob.

Thereupon the thief rose in the cart and cried:

"My friends, you deceive yourselves. I am not an aristocrat. I am a thief."

The priest plucked him by the sleeve, saying, reproachfully:

"Sit down. This is no time for vanity."

A GOOD CHANGE

A Change of Food Works Wonders.

The wrong food and drink causes a lot of trouble in this world. To change the food is the first duty of every person that is ill, particularly from stomach and nervous trouble. As an illustration: A lady in Mo. has, with her husband, been brought around to health again by leaving off coffee and some articles of food that did not agree with them. They began using Postum and Grape-Nuts food. She says:

"For a number of years I suffered with stomach and bowel trouble, which kept getting worse, until I was very ill most of the time. About four years ago I left off coffee and began taking Postum. My stomach and bowels improved right along, but I was so reduced in flesh and so nervous that the least thing would overcome me.

"Then I changed my food and began using Grape-Nuts in addition to Postum. I lived on these two principally for about four months. Day by day I gained in flesh and strength until now the nervous trouble has entirely disappeared and I feel that I owe my life and health to Postum and Grape-Nuts.

"Husband is 73 years old and he was troubled, for a long time, with occasional cramps, and slept badly. Finally I prevailed upon him to leave off coffee and take Postum. He had stood out for a long time, but after he tried Postum for a few days he found that he could sleep and that his cramps disappeared. He was satisfied and has never gone back to coffee.

"I have a brother in California who has been using Postum for several years; his whole family use it also because they have had such good results from it."

Look in pkgs. for the little book, "The Road to Wellville." "There's a Reason."

Ever read the above letter? A new one appears from time to time. They are genuine, true, and full of human interest.

CONVINCING PROOF

OF THE VIRTUE OF

Lydia E. Pinkham's Vegetable Compound

What is the use of procrastinating in the face of such evidence as the following letters represent? If you are a sick woman or know one who is, what sensible reason have you for not giving Lydia E. Pinkham's Vegetable Compound a trial? For 30 years we have been publishing such testimonial letters as these—thousands of them—they are genuine and honest, too, every one of them.

Mrs. S. J. Barber says:

"I think Lydia E. Pinkham's Vegetable Compound is the best medicine in the world for women—and I feel it my duty to let others know the good it has done for me. Three years ago I had a tumor which the doctor said would have to be removed by an operation or I could not live more than a year, or two, at most. I wrote Mrs. Pinkham, at Lynn, Mass., for advice, and took 14 bottles of Lydia E. Pinkham's Vegetable Compound, and to-day the tumor is gone and I am a perfectly well woman. I hope my testimonial will be of benefit to others." — Mrs. S. J. Barber, Scott, N. Y.

Mrs. E. F. Hayes says:

"I was under the doctor's treatment for a fibroid tumor. I suffered with pain, soreness, bloating, and could not walk or stand on my feet any length of time. I wrote to Mrs. Pinkham for advice, followed her directions and took Lydia E. Pinkham's Vegetable Compound. To-day I am a well woman, the tumor was expelled and my whole system strengthened. I advise all women who are afflicted with tumors or female troubles to try Lydia E. Pinkham's Vegetable Compound." — Mrs. E. F. Hayes, 1890 Washington St., Boston, Mass.

Mrs. George May says:

"No one knows what I have suffered from female troubles, neuralgia pains and backache. My doctor said he could not give me anything to cure it. Through the advice of a friend I began to use Lydia E. Pinkham's Vegetable Compound, and the pain soon disappeared. I continued its use and am now in perfect health. Lydia E. Pinkham's Vegetable Compound has been a God-send to me as I believe I should have been in my grave if it had not been for Mrs. Pinkham's advice and Lydia E. Pinkham's Vegetable Compound." —Mrs. George May, 86 4th Ave., Paterson, N. J.

Mrs. W. K. Housh says:

"I have been completely cured of a severe female trouble by Lydia E. Pinkham's Vegetable Compound, and want to recommend it to all suffering women." — Mrs. W. K. Housh, 7 Bastview Ave., Cincinnati, Ohio.

Because your case is a difficult one, doctors having done you no good, do not continue to suffer without giving Lydia E. Pinkham's Vegetable Compound a trial. It surely has cured many cases of female ills, such as inflammation, ulceration, displacements, fibroid tumors, irregularities, periodic pains, backache, etc.

For 30 years Lydia E. Pinkham's Vegetable Compound has been the standard remedy for female ills. No sick woman does justice to herself who will not try this famous medicine. Made exclusively from roots and herbs, and has thousands of cures to its credit.

Mrs. Pinkham invites all sick women to write her for advice. She has guided thousands to health free of charge. Address Mrs. Pinkham, Lynn, Mass.

Morgan's Tale of a Minister.

J. Pierpont Morgan, at the recent diocesan convention in New York, amused a group of clergymen with a story of a minister.

"He was as ignorant, this good man, of financial matters," said Mr. Morgan, "as the average financier is ignorant of matters ecclesiastical.

"He once received a check—the first he had ever got in his life—and took it to a bank for payment.

"'But you must indorse the check,' said the paying teller, returning it through his little window.

"'Indorse it?' said the old minister, in a puzzled tone.

"'Yes, of course. It must be indorsed on the back.'

"'I see,' said the minister. And, turning the check over, he wrote across the back of it:

"'I heartily endorse this check.'"
—Cincinnati Enquirer.

Impossible to find anything better for sideache, backache or stitches than *Perry Davis' Painkiller*. 25c., 35c. and 50c.

Despite the great demand for it at home, the United States annually exports more than 16,000,000 gallons of turpentine, more than all the rest of the world combined produces.

London business men will build an aerodrome to cost $50,000, at Hendon, one of the suburbs of the British metropolis.

For HEADACHE—Hicks' CAPUDINE
Whether from Colds, Heat, Stomach or Nervous Troubles, Capudine will relieve you. It's liquid—pleasant to take—acts immediately. Try it, 10c., 25c. and 50c. at drug stores.

In the Belgium parliament there is an aged minimum of 25 for deputies and 40 for senators.

Piles Cured in 6 to 14 Days.
Pazo Ointment is guaranteed to cure any case of Itching, Blind, Bleeding or Protruding Piles in 6 to 14 days or money refunded. 50c

The wind guage on shipboard registers up to 105 miles an hour, which is as much speed as anyone expects.

Allen's Lung Balsam is the old reliable cough remedy. Found in every drug store, and practically every home. 3 sizes.

In one hot day last summer no fewer than 9,000 persons made use of one of New York's public baths.

Itch cured in 30 minutes by Woolford's Sanitary Lotion. Never fails. At druggists.

Dublin's famous evening paper, Sinn Fein, has ceased publication.

Facts for Weak Women

Nine-tenths of all the sickness of women is due to some derangement or disease of the organs distinctly feminine. Such sickness can be cured—is cured every day by

Dr. Pierce's Favorite Prescription

It Makes Weak Women Strong, Sick Women Well.

It acts directly on the organs affected and is at the same time a general restorative tonic for the whole system. It cures female complaint right in the privacy of home. It makes unnecessary the disagreeable questioning, examinations and local treatment so universally insisted upon by doctors, and so abhorrent to every modest woman.

We shall not particularize here as to the symptoms of those peculiar affections incident to women, but those wanting full information as to their symptoms and means of positive cure are referred to the People's Common Sense Medical Adviser—1008 pages, newly revised and up-to-date Edition, sent *free* on receipt of 21 one-cent stamps to cover cost of mailing *only*; or, in cloth binding for 31 stamps.

Address Dr. R. V. Pierce, Buffalo, N. Y.

The Right Way

In All Cases of
DISTEMPER, PINK EYE, INFLUENZA, COLDS, ETC.,
Of All Horses, Brood Mares, Colts, Stallions, is to

"SPOHN THEM"

On their tongues or in the feed put Spohn's Liquid Compound. Give the remedy to all of them. It acts on the blood and glands. It routs the disease by expelling the disease germs. It wards off the trouble, no matter how they are "exposed." Absolutely free from anything injurious. A child can safely take it. 50 cts. and $1.00; $5.00 and $10.00 the dozen. Sold by druggists, harness dealers, or sent, express paid, by the manufacturers.

Special Agents Wanted.

SPOHN MEDICAL CO.,
Chemists and Bacteriologists,
GOSHEN, IND., U. S. A.

PATENTS Trade-Marks, Pensions, Bounty, Pay, Claims Against the Government, Soliciting.
Address W. H. WILLS,
Att'y-at-Law,
312 Ind. Ave., Washington, D. C.
30 YEARS' PRACTICE.

Venezuela has 5,000 miles of telegraph.

If afflicted with weak eyes, use **Thompson's Eye Water**