Syrup of Figs and Elixir of Senna

acts gently yet promptly on the bowels; cleanses the system effectually; assists one in overcoming habitual constipation permanently.

To get its beneficial effects, always buy the genuine.

MANUFACTURED BY THE

CALIFORNIA FIG SYRUP CO.

SOLD BY LEADING DRUGGISTS 50¢ A BOTTLE

DISTEMPER

Pinkeye, Epizootic, Catarrhal Fever, Influenza, Coughs, Colds, etc., are all positively prevented and quickly cured by Craft's Distemper and Cough Cure. Once used always used. Guaranteed to cure. 50c & $1 at druggists or direct prepaid. "Veterinary Pointers," new book, free. Wells Medicine Co., Lafayette, Ind.

CLASSIFIED ADVERTISEMENTS

SALESMEN WANTED

WANTED—Active, energetic men to represent us. Profitable positions. Hustlers make big money. Cash weekly advances. Complete outfit free. Write immediately for our liberal offer. W. T. HOOD & CO. OLD DOMINION NURSERIES. Mention this Paper. RICHMOND, VA.

PHOTOGRAPH.

ARTISTIC DEVELOPING AND PRINTING—the kind difficult to obtain elsewhere—is our specialty. Trysas and be convinced. Satisfaction yours or money back. Prices always the lowest consistent with best work. We are recognized Kodak and Photo headquarters. Mail orders attended to properly and promptly. Catalog and Price List on application. THE S. GALESKI OPTICAL CO., Richmond, Va.

Gold mining in Georgia, first attempted by the Spanish explorers, has been carried on continuously since 1825.

Try Murine Eye Remedy

For Red, Weak, Weary, Watery Eyes, Granulation, Pink Eye and Eye Strain. Murine Doesn't Smart; Soothes Eye Pain. Is Compounded by Experienced Physicians; Contains no Injurious or Prohibited Drugs. Try Murine For Your Eye Troubles. You Will Like Murine. Try It in Baby's Eyes for Scaly Eyelids. Druggists Sell Murine at 50c. The Murine Eye Remedy Co., Chicago, will send You Interesting Eye Books Free.

Some Irish Stories.

In the "Irish Life and Character," Michel Macdonagh has a choice collection of bulls. He called on a hairdresser in Kingstown. As he was leaving the man tried to induce him to buy a bottle of hair wash. "What sort of stuff is it?" he asked. "Oh, it's grand stuff," the man replied. "It's a sort of multum in parvo—the less you take of it, the better."

A few days later the writer was walking with a friend over the Wicklow Mountains, where they met a "character."

"Well, Mick," said my friend. "I've heard some queer stories about your doings lately." "Och, don't believe them, surr," replied Mick. "Sure half the lies tould about me by the naybors isn't true."

The following notice Mr. Macdonagh saw posted in a pleasure boat on the Suir:

"The chairs in the cabinet are for the ladies. Gentlemen are requested not to make use of them until the ladies are seated."

And this he clipped from a Kingstown newspaper:

"James O'Mahony, wine and spirit merchant, Kingstown, has still on his hands a small quantity of the whiskey which was drunk by the Duke of York while in Dublin.—Pittsburg Chronicle-Telegraph.

Worst Tobacco.

This seems to be the extent of a woman's objection to tobacco. The smell of any cigar seems bad to her when smoked by a man she dislikes.—Atchison Globe.

OLD SOAKERS

Get Saturated With Caffeine.

When a person has used coffee for a number of years and gradually declined in health, it is time the coffee should be left off in order to see whether or not that has been the cause of the trouble.

A lady in Huntsville, Ala., says she used coffee for about 40 years, and for the past 20 years was troubled with stomach trouble.

"I have been treated by many physicians, but all in vain. Everything failed to perfect a cure. I was prostrated for some time, and came near dying. When I recovered sufficiently to partake of food and drink I tried coffee again and it soured on my stomach.

"I finally concluded coffee was the cause of my troubles and stopped using it. I tried tea and then milk in its place, but neither agreed with me, then I commenced using Postum. I had it properly made and it was very pleasing to the taste.

"I have now used it four months, and my health is so greatly improved that I can eat almost anything I want and can sleep well, whereas before I suffered for years with insomnia.

"I have found the cause of my troubles and a way to get rid of them. You can depend upon it I appreciate Postum."

"There's a Reason." Read "The Road to Wellville," in pkgs.

Ever read the above letter? A new one appears from time to time. They are genuine, true, and full of human interest.

NEWS OF PENNSYLVANIA

ADVANCE IN STEEL.

Action Of Carnegie Company Followed By Jones And Laughlin.

Pittsburg.—Action taken by the Carnegie Steel Company, in advancing prices on merchant steel bars, steel plates and structural shapes $1 a ton over the recent selling price, which move was followed by the Jones & Laughlin Steel Company, marked the end of the rate war in the steel industry.

The rise in prices is taken to indicate that the big steel companies, which have been engaging in a rate war, have booked enough low price orders to keep their mills in operation and that hereafter the prices on steel products will steadily advance. The prices now asked are still below those prevailing before the rate war started. All the other American manufacturers are expected to follow the example of the local concerns.

The demand for steel products has shown such an increase as a result of the reduced prices that some of the independents are now said to be doing 80 per cent. of their normal business. The Lackawanna Steel Company is one of them.

The advances will enable steel manufacturers to make some profit on their increased business. At the prevailing schedules some of the companies have suffered an actual loss. Improvement, however, in every branch, but particularly in structural steel, is reported from all quarters. The better conditions are reflected in the stiffening of the price of pig iron, which has recently shown an advance of 50 cents.

The only inactive feature of the industry is the steel rail business in which no cut has been made, or will be made. The railroads have been holding off in the expectation that a new tariff bill may lead to some change in the arbitrary price that has been maintained for several years, but recent events in Washington have given them little hope. The steel men haxe sent photographers all over the country to take pictures of the roadbeds of the various railroads, and some of these pictures show the rails so badly worn that their corporations will be compelled to come into the market this season.

The United States Steel Corporation, since its acquisition of the Tennessee Coal & Iron Company, has a practical monopoly of the manufacture of steel rails, although some of its rivals manufacture a moderate amount of Bessemer rails. Aside from the Tennessee Coal & Iron Company, only a few make open hearth rails, which the Union and Southern Pacific have adopted.

TO MEET AT COATESVILLE.

Chosen As Convention City For Women's Missionary Society.

Shamokin.—The thirty-first annual convention of the East Pennsylvania District, Women's Missionary Society of the United Brethren Church, elected officers for the ensuing year as follows:

President, Mrs. H. B. Spayd, Annville; first vice-president, Mrs. C. A. B. Braine, Reading; second vice-president, Miss Sara Rettew, Lancaster; third vice-president, Mrs. J. O. S. Poorman, Highspire; recording secretary, Mrs. C. M. Coover, Annville; corresponding secretary, Mrs. J. A. Keiper, Oberlin; treasurer, Mrs. J. B. Haak, Myerstown; organizers, Miss Catharine P. Mumma, Hershey and Mrs. S. S. Daugherty, Lititz; secretary of lit, Miss Susan Balsbaugh, Fontana; delegates to board meeting, Mrs. I. B. Haak, Myerstown, and Miss Mary Loeb, Lebanon.

Coatsville was chosen as the place of meeting next year.

SMALL SUM GOES ABROAD.

Says Foreign Missions Get Five Per Cent. Of Contributions.

Reading.—At a meeting of the laymen of the Reformed Classis held in St. John's Church, it was announced that Reading was willing to contribute her share of the million dollars which the Harrisburg Committee is raising for the evangelization of ten million people. Prof. J. H. Apple, of Fredericksburg, Md., spoke directly on the "Laymen's Missionary Movement in the Reformed Church" and was very pointed in his remarks. He said in part:

"We fail in the habit of spending six days for ourselves and a few hours on the seventh for the work of the church. It has been shown that 95 per cent. of the money raised for missions is used at home and five per cent. abroad."

$5,000 Incendiary Fire At York.

York.—There was another five thousand dollar blaze in York. It occurred in the one-story frame building at the corner of Clark and Cherry Avenues, owned by H. E. Smith, and occupied by himself and the York Paint & Color Company as a warehouse. No one is able to give anything definite concerning the origin of the fire, and it has been charged up to some fire bugs.

Grafters Refused New Trial.

Pittsburg.—Judge Robert S. Frazer refused the applications for new trials of former Banker W. W. Ramsey, and Councilmen John F. Klein, Joseph Wasson and William Brand, all recently convicted in connection with the councilmanic graft cases.

Guy N. Kain and Miss R. Blanche Hess were married at York by Rev. G. W. Enders, pastor of Christ Lutheran Church. They were attended by Miss Mary Grimes, of Trurmont, Md., and S. Emory Kain, of York.

BOSTON WINS ART PRIZE.

Philadelphia Women Given Honorable Mention.

Pittsburg.—To a Boston artist was awarded the honor of submitting the best painting shown at the Carnegie Art Gallery exhibition. This artist, Edmund C. Tarbell, receives the first prize, which carries with it $1,500 and a gold medal. His picture was the "Girl Crocheting." Other prize winners and honor mentions were:

Medal of the second class (silver), carrying with it an award of $1,000, to George Sauter, of London, for his painting, entitled "The Bridal Morning."

Medal of the third class (bronze), carrying with it an award of $500, to Bruce Crane, of New York City, for his painting, entitled "November Hills."

Honorable mention to Elizabeth Sparhawk Jones, of Philadelphia, for her painting, "In Rittenhouse Square."

Honorable mention to Arnesby Brown, of Cornwell, England, for his painting, "The Gate."

Honorable mention to E. A. Hornel, of Scotland, for his painting, "Amusement."

Honorable mention to Stanhope A. Fortes, of Penzance, England, for his painting, "The Village Industry."

Founders' Day at the Carnegie Institute was marred by a terrific wind storm, which swept over the city about four o'clock this afternoon. There were many noted guests present, among these being the German Ambassador, Count Johann Heinerich Von Bernsdorff; Sir Casper Purdon Clarke, Director of the Metropolitan Museum of Art, and Alfred East, R. A., president of the Royal Society of British Artists.

Andrew Carnegie, who seldom misses a Founders' Day, was not present.

STATE ITEMS.

Suffering from an incurable disease and declaring that he had nothing to live for, Israel Biehl, aged 50 years, of Ruppsville, committed suicide by drowning in an abandoned mine hole.

The Salisbury High School graduated a class of six, the exercises taking place in St. Mark's Church. County Superintendent Alvin Rupp presented diplomas to Arthur W. Durner, valedictorian; Carrie D. Kistler, salutatorian; Austin H. Knauss, Mabel M. Emery, Ralph S. Cope, William H. Mohr.

Miss Mabel, second daughter of Mr. and Mrs. Fred Lickle, of Catasauqua, was married to J. Logan Matchette, son of Captain and Mrs. Joseph Matchette, at the bride's home, by Rev. A. H. Doestler.

M. H. Swartz, of Martin's Creek, Northampton County, was convicted in Franklin County Courts and sentenced to the Eastern Penitentiary for nine years. On March 7, Swartz hired a double team and buggy from a liveryman, Harry Miller, of Chambersburg, and was arrested at Allentown three days later, after having attempting to sell the team at Harrisburg and Reading.

Bayard Lunney, a drillmaster in the slate quarry of Miles & Co., at Delta, York County, was struck on the head by a large piece of slate, which fell 100 feet. He was instantly killed.

Mrs. Susan Warner, 76 years old, fell down a flight of stairs at her home in Bainbridge. She was instantly killed. A number of years ago her mother died in the same manner.

The Independent Order of Odd Fellows, of Northumberland, have increased during the past year from 40 to 144 members. All along the river brother lodges report an increase, but this as yet has been the largest.

The Old Town Hall, at Easton, has been leased by the Bell Manufacturing Company, of New York City, by the Board of Trade, and an underwear manufactory will be established there, giving employment to 250 hands. It is expected the plant will be in operation by June 15.

Miss Jane C. Wentzel, one of Reading's oldest school teachers, died of paralysis. She taught school for forty-seven years and was a member of the first graduating class of the Reading High School.

Jacob Dietrick, of Avoca, a miner in Reliance Mine, at Pittston, was instantly killed by a premature blast.

John Quinn, machinist at Barnum Mine, Pittston, making repairs near the head of the shaft, fell into the opening and landed at the bottom, 400 feet below, a mass of broken bones.

Overseers of the poor of Stroudsburg have announced a reduction in the poor tax from 2 mills to 1½. The overseers have considerable money at interest and the town poorhouse is paid for.

Miss Sadie Fox, of Easton, has announced her engagement to C. T. Abbe, of Westfield, Mass.

The first steps taken in the Bethlehems towards a formal observance of Mothers' Day, on May 9, are being made by St. Paul's Reformed Church.

Daniel M. Evans, of West Pittston, secretary of the Pittston Merchants' Association, and one of the prime movers in the steps which brought about the freeing of Pittston's toll bridges, died of pneunomia.

The puddlers of the Godcharles Company, of Milton, have at last agreed to the offers of their employers and have begun work.

William T. Ginder, a senior at the Franklin and Marshall Theological Seminary, at Lancaster, has received a call to the pastorate of St. Jacob's Reformed Church, at Weissport.

RHEUMATISM

I want every chronic rheumatic to throw away all medicines, all liniments, all plasters, and give MUNYON'S RHEUMATISM REMEDY a trial. No matter what your docter may say, no matter what your friends may say, no matter how prejudiced you may be against all advertised remedies, go at once to your druggist and get a bottle of the RHEUMATISM REMEDY. If it fails to give satisfaction, I will refund your money.—Munyon

Remember this remedy contains no salicylic acid, no opium cocaine, morphine or other harmful drugs. It is put up under the guarantee of the Pure Food and Drug Act.

For sale by all druggists. Price, 25c.

Europe is now shipping freight to the Orient over the Siberian Railroad.

PAINT EVERY YEAR.

No One Wants To Do It, But Some Paint Will Wear No Longer.

When you have a job of painting done you don't expect to have it done over again very soon, but to make a lasting job several things must be taken into consideration—the proper time to paint—the condition of the surface—the kind of materials to use, etc. All these matters are fully covered in the specifications, which can be had free by writing National Lead Company, 1902 Trinity Building, New York, and asking for House-owners' Painting Outfit No. 43. The Outfit also includes a book of color schemes for both interior and exterior painting, and a simple instrument for detecting adulteration in the paint materials. The outfit will solve many painting problems for every house-owner.

Meantime when buying paint see that every white lead keg bears the famous Dutch Boy Painter trade-mark, which is an absolute guarantee of purity and quality. If your paint dealer cannot supply you National Lead Company will see that some one else will.

Risky.

A minister went to visit a poor woman in Scotland who had just lost her husband. He tried to speak consolingly to her by pointing out that the deceased was in a much happier state.

"Just think, my good woman," said the worthy divine, "your dear husband is perhaps at this moment playing on a harp."

"Na, na!" interrupted the sobbing widow; "mickle guid that'll dae his rheumatisms, sittin' on a cauld cloud blawin' a trumpet."

On the street today we noticed a little girl whose legs were particularly thin; they looked like knitting needles. While we were observing them, a gust of wind came around the corner, threw the little girl's skirts against her legs and broke both them off between the ankle and the knee.

Catarrh Cannot Be Cured

With LOCAL APPLICATIONS, as they cannot reach the seat of the disease. Catarrh is a blood or constitutional disease, and in order to cure it you must take internal remedies. Hall's Catarrh Cure is taken internally, and acts directly on the blood and mucous surface. Hall's Catarrh Cure is not a quack medicine. It was prescribed by one of the best physicians in this country for years, and is a regular prescription. It is composed of the best tonics known, combined with the best blood purifiers, acting directly on the mucous surfaces. The perfect combination of the two ingredients is what produces such wonderful results in curing catarrh. Send for testimonials, free.

F. J. CHENEY & Co., Props., Toledo, O.
Sold by druggists, price, 75c.
Take Hall's Family Pills for constipation

Twice as many widows as widowers died in New York State in 1908.

Send postcard request today for sample package of Garfield Tea, Nature's herb remedy for constipation, liver and kidney illness. Garfield Tea Co., Brooklyn, N. Y.

In China any over-talkative wife may be divorced on that charge alone.

For COLDS and GRIP.

HICK'S CAPUDINE is the best remedy—relieves the aching and feverishness—cures the Cold and restores normal conditions. It's liquid—effects immediately. 10c., 25c. and 50c., at drug stores.

Gideon Was Wise Man.

"In choosing his men," said the Sabbath School superintendent, "Gideon did not select those who laid aside their arms and threw themselves down to drink. He took those who watched with one eye and drank with the other."—Tit-Bits.

A Bad Mistake.

"I made a terrible mistake yesterday."

"What was that?"

"I inadvertently asked Green how his baby was getting on, and he kept me an hour and a half answering the questions."—Detroit Free Press.

RAISED FROM SICK BED.

After All Hope Had Vanished.

Mrs. J. H. Bennett, 59 Fountain St., Gardiner, Me., says: "My back used to trouble me so severely that at last I had to give up. I took to my bed and stayed there four months, suffering intense pain, dizziness, headache and inflammation of the bladder. Though without hope, I began using Doan's Kidney Pills, and in three months was completely cured. The trouble has never returned."

Sold by all dealers. 50 cents a box. Foster-Milburn Co., Buffalo, N. Y.

Germany was using 20,923 motorcycles and 20,799 automobiles in December, 1908.

H. H. GREEN'S SONS, of Atlanta, Ga., are the only successful Dropsy Specialists in the world. See their liberal offer in advertisement in another column of this paper.

Wilbur Wright has gained 25 pounds in weight during the last five months. He thinks that aviation has something to do with it.

RASH ALL OVER BOY'S BODY.

Awful, Crusted, Weeping Eczema on Little Sufferer—A Score of Treatments Prove Dismal Failures—Cure Achieved by Cuticura.

"My little boy had an awful rash all over his body and the doctor said it was eczema. It was terrible and used to water awfully. Any place the water went it would form another sore and it would become crusted. A score or more physicians failed utterly and dismally in their efforts to remove the trouble. Then I was told to use the Cuticura Remedies. I got a cake of Cuticura Soap, a box of Cuticura Ointment and a bottle of Cuticura Resolvent, and before we had used half the Resolvent I could see a change in him. In about two months he was entirely well. George F. Lambert, 139 West Centre St., Mahanoy City, Pa., Sept. 26 and Nov. 4, 1907."

Potter Drug & Chem. Corp., Sole Props. of Cuticura Remedies, Boston, Mass.

Making Sure.

The Bride—I want you to send me some coffee, please.

The Grocer—Yes, ma'am. Ground?

The Bride—No; third floor, front.—Woman's Home Companion.

The way Hamlins Wizard Oil soothes and allays all aches, pains, soreness, swelling and inflammation is a surprise and delight to the afflicted. It is simply great to relieve all kinds of pain.

Olive oil in Madrid costs only $1 a gallon.

For HEADACHE—Hicks' CAPUDINE

Whether from Colds, Heat, Stomach or Nervous Troubles, Capudine will relieve you. It's liquid—pleasant to take—acts immediately. Try it, 10c., 25c, and 50c. at drug stores.

One Amsterdam factory alone cuts 4,000,000 diamonds every year.

Mrs. Winslow's Soothing Syrup for Children teething, softens the gums, reduces inflammation, allays pain, cures wind colic. 25c a bottle.

The University of Michigan has 4,148 students this year.

Itch cured in 30 minutes by Woolford's Sanitary Lotion. Never fails. At druggists.

Punishment Enough.

"An' did they kill the 'gator?"

"An did they kill the 'gator?"

"No; they thought that swallerin' him was punishment enough!"—Atlanta Constitution.

The Korean tailor pastes his seams together. B. N. U. 19.

FITS

If you suffer from Fits, Falling Sickness, Spasms or have children, or friends that do so, my New Discovery will relieve them, and all you are asked to do is to send for a FREE Bottle of

Dr. May's Epileptic Cure.

It has cured thousands where everything else failed. Sent free with directions. Express Prepaid. Guaranteed by May Medical Laboratory, under the National Food and Drugs Act, June 30th, 1906. Guaranty No. 12671. Please give AGE and full address.

DR. W. H. MAY, 548 Pearl Street, New York City.

DROPSY NEW DISCOVERY. gives quick relief and cures worst cases. Book of testimonials and 10 Days' treatment Free. Dr. H. H. GREEN'S SONS, Box B, Atlanta, Ga.

MADE WELL AND STRONG

By Lydia E. Pinkham's Vegetable Compound

Bardstown, Ky.—"I suffered from ulceration and other female troubles for a long time. Doctors had failed to help me. Lydia E. Pinkham's Vegetable Compound was recommended, and I decided to try it. It cured my trouble and made me well and strong, so that I can do all my own work." Mrs. JOSEPH HALL, Bardstown, Ky.

Another Woman Cured.

Christiana, Tenn.—"I suffered from the worst form of female trouble so that at times I thought I could not live, and my nerves were in a dreadful condition. Lydia E. Pinkham's Vegetable Compound cured me, and made me feel like a different woman. Lydia E. Pinkham's Vegetable Compound is worth its weight in gold to suffering women."—MRS. MARY WOOD, R.F.D. 3.

If you belong to that countless army of women who suffer from some form of female ills, don't hesitate to try Lydia E. Pinkham's Vegetable Compound, made from roots and herbs.

For thirty years this famous remedy has been the standard for all forms of female ills, and has cured thousands of women who have been troubled with such ailments as displacements, fibroid tumors, ulceration, inflammation, irregularities, backache, and nervous prostration.

If you want special advice write for it to Mrs. Pinkham, Lynn, Mass. It is free and always helpful.

This Trade-mark Eliminates All Uncertainty

in the purchase of paint materials. It is an absolute guarantee of purity and quality. For your own protection, see that it is on the side of every keg of white lead you buy.

NATIONAL LEAD COMPANY
1902 Trinity Building, New York

Mother Gray, Nurse in Children's Home, New York City.

MOTHER GRAY'S SWEET POWDERS FOR CHILDREN,

A Certain Cure for Feverishness, Constipation, Headache, Stomach Troubles, Teething Disorders, and Destroy Worms. They Break up Colds in 24 hours. At all Druggists, 25 cts. Sample mailed FREE. Address, A. S. OLMSTED, Le Roy, N. Y.

DAISY FLY KILLER placed anywhere, attracts and kills all flies. Neat, clean, ornamental, convenient, cheap. Lasts all season. Made of metal, cannot spill or tip over, will not soil or injure anything. Guaranteed effective. Of all dealers or sent prepaid for 20c.

HAROLD SOMERS, 150 Dekalb Ave. Brooklyn, N. Y.

For Sprains

Sloan's Liniment is the best remedy for sprains and bruises.

It quiets the pain at once, and can be applied to the tenderest part without hurting because it doesn't need to be rubbed—all you have to do is to lay it on lightly. It is a powerful preparation and penetrates instantly—relieves any inflammation and congestion, and reduces the swelling.

Sloan's Liniment

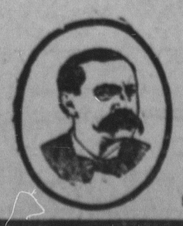

is an excellent antiseptic and germ killer—heals cuts, burns, wounds and contusions, and will draw the poison from sting of poisonous insects.

Price, 25c., 50c., and $1.00.

Dr. Earl S. Sloan, Boston, Mass., U.S.A.

Sloan's book on horses, cattle, sheep and poultry sent free.