Tried by Time.

Eugene E. Lario, of 751 Twentieth avenue, ticket seller in the Union Station, Denver, Col., says: "You are at liberty to repeat what I first stated through our Denver papers about Doan's Kidney Pills in the summer of 1899, for I have had no reason in the interim to change my opinion of the remedy. I said when first interviewed that if I had a friend and acquaintance suffering from back ache or kidney trouble I would unhesitatingly advise them to take Doan's Kidney Pills. I was subject to severe attacks of back ache, always aggravated if I sat long at a desk. It struck me that if Doan's Kidney Pills performed half what they promised they might at least help. This induced me to try the remedy. It absolutely stopped the back ache. I have never had a pain or a twinge since."

A FREE TRIAL of this great kidney medicine which cured Mr. Lario will be mailed to any part of the United States on application. Address Foster-Milburn Co., Buffalo, N. Y. For sale by all druggists, price 50 cents per box.

Sn be y's French.

Young Snooerly is very anxious to create the impression that he is "a don" at French. A few evenings ago, at the club-room, he took a French comic paper, and for half an hour he pretended to be absorbed in its contents. Every once in a while he would smile feebly, as if he had been carried away by the jokes, and say audibly, "Bon, très bon."

There were several gentlemen at the adjoining table who had been noticing Snoberly's antics. At last one of them said,—

"See that Snoberly over there pretending to read that French paper? I am certain that he does not understand French. He is just doing that to impress the people with his knowledge as a linguist."

"I suppose he must understand French," replied one of the party.

"I'll bet a bottle of wine that he doesn't, and I'll prove it."

"I'll take the bet."

The gentleman who had made the bet walked quietly over to Snoberly and said,—

"Monsieur, qu'elle heure est il?" (What o'clock is it, sir?")

Young Snoberly smiled a Parisian smile, and gracefully handed over the paper!

Prayer of the Convert.

A South Sea islander, at the close of a religious meeting, offered the following prayer: "O God, we are about to go to our respective homes. Let not the words we have heard be like the fine clothes we wear, soon to be taken off and folded up in a box till another Sabbath comes round. Rather, let Thy truth be like the tattoo on our bodies, ineffaceable till death."—Carleton's Magazine.

New Use for Aluminum.

Aluminum is superior to any stone for sharpening cutlery.

Mrs. Tupman, a prominent lady of Richmond, Va., a great sufferer with woman's troubles, tells how she was cured.

"For some years I suffered with backache, severe bearing-down pains, leucorrhœa, and falling of the womb. I tried many remedies, but nothing gave any positive relief.

"I commenced taking **Lydia E. Pinkham's Vegetable Compound** in June, 1901. When I had taken the first half bottle, I felt a vast improvement, and have now taken ten bottles with the result that I feel like a new woman. When I commenced taking the Vegetable Compound I felt all worn out and was fast approaching complete nervous collapse. I weighed only 98 pounds. Now I weigh 109¾ pounds and am improving every day. I gladly testify to the benefits received."—MRS. R. C. TUPMAN, 423 West 30th St., Richmond, Va.—*$5000 forfeit if original of above letter proving genuineness cannot be produced.*

When a medicine has been successful in more than a million cases, is it justice to yourself to say, without trying it, "I do not believe it would help me?"

Surely you cannot wish to remain weak and sick.

Mrs. Pinkham, whose address is Lynn, Mass., will answer cheerfully and without cost all letters addressed to her by sick women. Perhaps she has just the knowledge that will help your case—try her to-day—it costs nothing.

NORTH-SOUTH-EAST-WEST YOU WILL FIND TOWER'S FISH BRAND WATERPROOF OILED CLOTHING EVERYWHERE.

The best materials, skilled workmen and sixty-seven years experience have made TOWER'S Slickers, Coats and Hats famous the world over. They are made in black or yellow for all kinds of wet work, and every garment bearing the SIGN OF THE FISH is guaranteed to give satisfaction. All reliable dealers sell them.

TOWERS ABOVE ALL OTHERS

A. J. TOWER CO. BOSTON, MASS. U.S.A.
TOWER CANADIAN CO. Limited TORONTO, CAN.

THE KEYSTONE STATE

Latest News of Pennsylvania Told in Short Order.

Lafayette began its new year under happy auspices. The new men number nearly 150 and the chapel was so crowded that many Freshmen had to sit in the gallery, to which President Warfield referred as the "celestial regions." At the opening exercises Acting President Kirkpatrick formally retired and turned the college management over to President Warfield. The students were urged by both to make the most of college advantages. Stacy Roberts, 1904, president of the Brainard Y. M. C. A., addressed the new students and Manager Canning, 1904, of the football team, announced a mass meeting of the upper classmen immediately after chapel. This meeting prevented the usual Sophomore-Freshman rush.

The sentry at the Allegheny arsenal who shot and killed William H. Crowley will be first tried by court-martial, then turned over to whatever branch of the civil authority that may be determined upon later. This conclusion was reached after a consultation between Captain Grote Hutcheson, United States Attorney Young and District Attorney Haymaker. Captain Hutcheson said: "There is no desire to shield the soldier nor to thwart civil authority from a complete investigation of the shooting, but in view of the double amenability of the soldier the military authority desire to take the case up at once and conclude their part of the inquiry."

Edward Ricker, an old soldier, and a former policeman, lies in the Easton hospital, with self-inflicted cuts on his throat and on both wrists, and his wife, Rebecca, is on a cot near by with her skull fractured and gashed, the result of blows rained on her by Ricker. Both are 59 years of age. The hospital physicians believe Mrs. Ricker will die. Ricker for a long time has had Saint Vitas' dance. After dinner Ricker seized an ax and struck his wife on the head. Then he cut his throat and both wrists. Two men grabbed him. He fought like a demon and attacked them, but was overpowered.

Several persons were slightly hurt in a collision of two fast passenger trains on the Pennsylvania Railroad, at Conemaugh. The second section of Pittsburg Limited, known as the New York flyer, stopped at Conemaugh for water. While it was standing at the plug the second section of the Fast Line came along and crashed into the Washington sleeper, which was the last coach of the flyer. The rear of the sleeper was crushed in, and the engine of Fast Line damaged. Twenty persons, most of them Pittsburgers, were jolted from their berths and some were cut and bruised.

The thirteenth annual reunion of the 128th Pennsylvania Volunteers' Regimental Association was held at the headquarters of General Robert L. Bodine Post, Doylestown. President William S. Hass, of Alletown, presided and the roll call by Secretary W. A. Garnfloe, also of Allentown, showed that about twenty-five representatives were present. F. M. Yeager, of Reading; William A. Garnfloe, of Allentown, and Joseph W. Richards, of Reading, were chosen to assist the State commission in fixing the site of the regiments monument at Antietam.

The case of Mrs. Jennie E. Edsall, of Easton, who kept her child out of school and was fined, is attracting attention. Owing to smallpox last winter Mrs. Edsall feared to send her child to school for fear she would contract the disease. She was arrested and convicted of violating the compulsory education law. Her attorneys have filed reasons for suspending judgment. The attorneys propose to test the constitutionality of the law. They say it is class legislation.

Attorney General Carson gave Highway Commissioner Hunter an opinion in which he decides that the commissioner can compel the officials of the various counties to report to him the number of miles of road in each township and that a failure upon the part of the County Commissioners and county engineers, as well as other officers of the cities, boroughs and townships will render them liable to proceedings in mandamus.

Five shares of the capital stock of the Lycoming National Bank which were lost three years ago were found in the grate of a kitchen stove in the house formerly occupied by the late Adam Follmer, who owned the shares. They were found by Mrs. W. A. Mackey, who was moving into the house. The stove has not been in use for years.

Isaac Collins, leader of the Newburgh City Band, dropped dead of heart failure in Reading while listening to an address of welcome. With his band he had accompanied the Chauncey M. Leonard Fire Company, of Newburgh, N. Y., to Reading. Two of his sons were with him in the band when he died, just after they had ceased playing at a reception given by Reading firemen.

In a case in the Berks County Court Judge Ermentrout made a ruling that spanking a boy for throwing water on a passerby was not assault and battery. The Judge said the spanking was probably the best thing that could have happened to the boy. "I don't believe in assault and battery suits when a boy gets a gentle spanking," said the Judge.

District Attorney Spencer, of Williamsport, received a threatening letter signed "One of Spencer's Victims," in which he was informed that he will have three weeks in which to resign and leave the city and that if he did not leave he would be a "dead one." The writer declared that the letter was from a federation of fourteen men who had been injured by prosecutions by Mr. Spencer.

George Robinson, aged 24, a colored man of West Chester, was drowned in Broomall's Lake, Media. Robinson was on a visit and undertook to swim across the lake, a distance of a quarter mile, when overheated. He was seized with the cramps and perished. Clarence Anderson, who was swimming with Robinson, was also attacked with cramps, but managed to reach shore.

The corner stone for the new Grace Reformed Church, Altoona, was laid. Rev. John D. Hicks, the pastor, officiated, assisted by Revs. J. F. Mover, Lewis Robb and J. F. Anderson. The new church will cost $20,000.

COMMERCIAL REVIEW.

General Trade Conditions.

R. G. Dun & Company's "Weekly Review of Trade" says:

An encouraging symptom is the decreased complaint regarding collections, accompanied by more discounting of bills. Weather conditions have been favorable for retail trade. There are frequent reports of larger jobbing Fall business than last year.

Railway earnings in August were 9.1 per cent. larger than last year and 15.4 per cent. greater than in 1901.

New England maufacturers continue busy on Fall and Winter footwear. Leather is quiet in this vicinity. At the West there is more activity.

Notwithstanding heavy receipts of cattle, packers are asking fractionally higher figures for hides. Prices of cotton goods are slow to reflect the reaction in the raw material, and the demand is not improved. Buyers are encouraged to delay placing contracts, and mills are not seeking business.

In the jobbing trade a large distribution of merchandise is in progress, this branch of the industry reporting a profitable season.

Failures this week were 172 in the United States against 205 last year, and 19 in Canada, compared with 22 a year ago.

LATEST MARKET QUOTATIONS.

Flour—Spring clear, $3.75@3.90; best Patent $5.00; choice Family $4.25.

Wheat—New York No. 2, 87c; Philadelphia No. 2, 82½; Baltimore No. 2, 82c.

Corn—New York, No. 2, 58c; Philadelphia No. 2, 56@56½; Baltimore No. 2, 60c.

Oats—New York No. 2, 42c; Philadelphia No. 2, 41½c; Baltimore No. 2, 42c.

Hay—We quote: No. 1 timothy, large bales, $17.00@17.50; No. 2 timothy $16.00@16.50; No. 3 timothy $12.50@14.50.

Green Fruits and Vegetables.—Apples—Maryland and Virginia, per brl, fancy 75c@$1.00; do, fair to good, 60@75c. Cabbage—Native, per 100 $3.00@4.00; do, New York State, per ton $16.00@20.00. Cantalopes—Anne Arundel Gems, per basket 30@75c. Celery—New York State, per dozen, 25@30c. Corn—Native, per dozen, field, ½@10c; do, per dozen, sugar, 12@15c. Cucumbers—Anne Arundel, per basket 35@60c. Damsons—Maryland and Virginia, per full barrel $5.00@5.50. Grapes—Concords, per 5-lb basket 10@11c; do, Niagara, per 5-lb basket 14@16c; do, Delaware, per 5-lb basket 18@20c. Lettuce—Native, per bushel box 30@40c. Lima beans—Native, per bushel box 60@65c. Onions—Maryland and Pennsylvania, yellow, per bu 80@85c. Peaches—Maryland and Virginia, per basket, reds, 50@75c. Pears—Eastern Shore, Bartlett, per basket 60@65c; do, per box 75@$1.00. Plums—New York, per 10-lb basket 10@20c. Squash—Anne Arundel, per basket, 25@30c. String beans—Anne Arundel, per bu green 60@65c. Tomatoes—Anne Arundel per ⅝-basket 20@25c; do per measured bushel 40@50c. Watermelons—Anne Arundel, per 100, seeds, $16.00@18.00; do, per 100 prime, $8.00@10.00.

Potatoes. — White — Eastern Shore, Maryland, per brl, No. 1, $1.50@2.00; do, seconds, 75c@1.00; do, native, per bushel box 60@70c; do, Maryland and Pennsylvania, prime, per bu 65@70c. Sweets—Yellows, Maryland and Virginia, per brl $1.80@1.85; do, per flour barrel $2.00@2.10; do, red, per brl $1.25@1.50. Yams—Virginia, per brl $1.50@1.75; do, Potomac, Maryland, per brl $1.50@1.75.

Provisions and Hog Products.—Bulk clear rib sides, 9½c; bulk clear sides, 9¾c; bulk shoulders, 9c; bulk backs, 18 lbs and under, 8c; sugar-cured California hams, 8¼c; canvased and uncanvased hams, 12 lbs and over, 15c; refined lard, half-barrels and new tubs, 9½c; tierces, lard, 9c.

Live Poultry. — Chickens — Hens, heavy to medium, —@13c; do, old roosters, each 25@30c; do, young, large 2 lbs and over, —@15c; do, do, small, 1¼ to 1½lbs, —@15c; do, do, under 1¼ lbs, —@15c. Ducks—Young, 3 lbs and over, 11@12c; do, fancy, large, old white, 11@12c; do, do, small, —@10c; do, Muscovy and mongrels, 10@11c. Geese—Western, each —@—. Guinea fowl, each 15@20c.

Eggs.—Western Maryland and Pennsylvania, loss off, per dozen —@22c; Eastern Shore (Maryland and Virginia), loss off, per dozen 21@22c; Virginia, loss off, per dozen —@21c; West Virginia, loss off, per dozen, —@21c.

Butter—Separator 21@22c; Gathered Cream 19@20c; Imitations —@19c.

Cheese—Large, 60-lbs, 11@11¼c; do, 36-lbs, 11¼@11¾; 20-lbs, 11½@11¾.

Live Stock.

Chicago.—Cattle steady; good to prime steers $5.45@6.00; poor to medium, $4.10@4.30; stockers and feeders, $2.50@4.25; cows and heifers, $1.50@5.00; canners, $1.50@2.75; bulls, $2.00@4.65; calves, $3.50@7.00; Texas steers, $3.25@4.50; Western steers, $3.20@4.65. Hogs—Receipts to-day 15,000 head; to-morrow, 15,000; market opened steady, closed 5 to 10c higher; mixed and butchers, $5.25@5.90; good to choice heavy, $5.40@5.75; rough heavy, $5.10@5.40; light, $5.50@6.15; bulk of sales, $5.30@5.65. Sheep—Receipts, 18,000 head; market steady to strong; good to choice wethers, $3.25@3.75; fair to choice mixed, $2.25@3.25; native lambs, $3.50@6.00.

Herrs Island.—Cattle steady. Choice, $5.30@5.60; prime, $5.10@5.25; fair, $4.25@4.50. Hogs active. Prime heavy, $6.00@6.10; mediums, $6.40@6.45; heavy Yorkers, $6.35@6.40; light Yorkers, $6.10@6.25; pigs, $5.70@5.80; roughs, $5.00@5.25. Sheep active. Best wethers $3.90@4.15; culls and common, $1.50@2.00; spring lambs, $3.50@3.75; veal calves, $7.50@8.00.

INDUSTRIAL AND SCIENTIFIC NOTES.

Fifty kinds of degrees are given by American colleges.

Americans imported $25,412,77 worth of precious stones last year.

The United States will sell about 10,000,000 worth of fruits to Europe this year.

The deficit on account of the British postal telegraph is $4,500,000 for the year.

Brazil's crop of coffee this year equals fifteen-sixteenths of the world's consumption.

His Forte.

The seven-year-old pride of the family had concluded his recitation of The Boy Stood on the Burning Deck, and the fond mother, turning with dignified complacency to the unnerved visitor, remarked,—

"And I have been assured by really eminent judges, Mr. Marterdum, that he closely approaches Sir Henry Irving in dramatic style, without however, that great actor's offensive mannerisms."

"I am not surprised to hear it!" assented the victimized one, with a strained smile.

"Mabel, also," continued the matron, blandly indicating a six-year-old mite of flaxen-haired precocity, "plays exquisitely. Her rendering of In My Cottage Near a Wood, with variations, is not dissimilar in touch and feeling to Paderwiski at his best—as you shall presently determine; while Egbert, yonder (get your slate and pencil ready, darling), though barely turned four, draws engines and railway lines in a manner suggestive of academy honors at no very distant future. They all have their fortes, you see! In fact, most people have, when you come to think of it. What is your forte, Mr. Marterdum?"

"Mine, madam?" gasped the wretched listener. "Mine? Oh, I—I run!"

And he suited the action to the word.

Judged by Her Book.

The girls in a large department store, says Frank Leslie's, are, as a rule, carefully watched not only in the store, but out of it. The buyer of each department knows pretty well the habits of his sales ladies; knows how much it costs them to live and how they spend their evenings. It is easy for him to get the information not merely through the store detective, but in many other ways.

The buyer is, as a rule, a tolerant person, who cares only for two things—namely, that the girls "deliver the goods"—i. e., that they make big "books"—and that they appear respectable. If they stay out so late at night that they do not reach the store promptly in the morning they may be discharged, transferred from one department to another or merely not rise in the way of salary, depending on the degree of their misdemeanor. If the girl's book is unsatisfactory, she is simply discharged or transferred, and no reason is given, but if she is wise she knows the reason why.

If, on the other hand, the girl is a good seller the buyer will excuse a great deal in the way of irregularity of habits. As long as a girl sticks closely to business she is allowed a great deal of freedom, but when her "book" begins to suffer it is time for her to "look out."

FITS permanently cured. No fits or nervousness after first day's use of Dr. Kline's Great Nerve Restorer. $2 trial bottle and treatise free. Dr. R. H. KLINE, Ltd., 931 Arch St., Phila., Pa.

There are nearly 650,000 women dressmakers in the United Kingdom.

Mrs. Winslow's Soothing Syrup for children teething, soften the gums, reduces inflammation, allays pain, cures wind colic. 25c. a bottle

Virtue may be its own reward, but some people make a trademark of it.

Money refunded for each package of PUTNAM FADELESS DYES if unsatisfactory.

The average man who talks about not being appreciated is really a chump.

I do not believe Piso's Cure for Consumption has an equal for coughs and colds.—JOHN F. BOYER, Trinity Springs, Ind., Feb. 15, 1900.

A woman who is given to hysterics generally has her own way.

Colombia has in circulation $653,000,000 of paper money from which nearly all value has departed. The paper money per capita is $163, and it takes over $100 of the stuff to pay a hotel bill for one day.

There is nothing like a wet blanket to distinguish the fire of enthusiasm.

There is more Catarrh in this section of the country than all other diseases put together, and until the last few years was supposed to be incurable. For a great many years doctors pronounced it a local disease and prescribed local remedies, and by constantly failing to cure with local treatment, pronounced it incurable. Science has proven Catarrh to be a constitutional disease and therefore requires constitutional treatment. Hall's Catarrh Cure, manufactured by F. J. Cheney & Co., Toledo, Ohio, is the only constitutional cure on the market. It is taken internally in doses from 10 drops to a teaspoonful. It acts directly on the blood and mucous surfaces of the system. They offer one hundred dollars for any case it fails to cure. Send for circulars and testimonials. Address F. J. CHENEY & Co., Toledo, O.

Sold by Druggists, 75c.

Hall's Family Pills are the best.

The investment in pleasure yachts in America is about $50,000,000 and the annual cost of their maintenance is about $6,000,000 a season. When a steam yacht is chartered the price usually is $10 a month per yacht ton.

In Saxony there is an industrial school for every 14,641 inhabitants.

Poorly?

"For two years I suffered terribly from dyspepsia, with great depression, and was always feeling poorly. I then tried Ayer's Sarsaparilla, and in one week I was a new man."—John McDonald, Philadelphia, Pa.

Don't forget that it's "Ayer's" Sarsaparilla that will make you strong and hopeful. Don't waste your time and money by trying some other kind. Use the old, tested, tried, and true Ayer's Sarsaparilla. $1.00 a bottle. All druggists.

Ask your doctor what he thinks of Ayer's Sarsaparilla. He knows all about this grand old family medicine. Follow his advice and we will be satisfied.

J. C. AYER CO., Lowell, Mass.

COMMODORE NICHOLSON OF OUR NAVY

Recommends Pe-ru-na--Other Prominent Men Testify.

Commodore Somerville Nicholson, of the United States Navy, in a letter from 1837 R Street, N. W., Washington, D. C., says:

"Your Peruna has been and is now used by so many of my friends and acquaintances as a sure cure for catarrh that I am convinced of its curative qualities and I unhesitatingly recommend it to all persons suffering from that complaint."—S. Nicholson.

United States Minister to Guatemala Endorses Pe-ru-na.

Dr. W. Godfrey Hunter, U. S. Minister to Guatemala, ex-member of Congress from Kentucky, in a letter from Washington, D. C., writes:

"I am fully satisfied that your Peruna is an efficacious remedy for catarrh, as I and many of my friends have been benefited by its use."—W. G. Hunter, M. D.

Member of Congress From Virginia Writes.

Hon. G. R. Brown, Martinville, Va., ex-member of Congress Fifth District, 50th Congress, writes:

"I cheerfully give my endorsement to your Peruna as a cure for catarrh. Its beneficial results have been so fully demonstrated that its use is essential to all persons suffering from that disease."—Hon. G. R. Brown.

The day was when men of prominence hesitated to give their testimonials to proprietary medicines for publication. This remains true to-day of most proprietary medicines. But Peruna has become so justly famous, its merits are known to so many people of high and low stations, that no one hesitates to see his name in print recommending Peruna.

The highest men in our nation have given Peruna a strong endorsement. Men representing all classes and stations are equally represented.

If you do not derive prompt and satisfactory results from the use of Peruna write at once to Dr. Hartman, giving a full statement of your case, and he will be pleased to give you his valuable advice gratis.

Address Dr. Hartman, President of The Hartman Sanitarium, Columbus, O.

Yours for a Clear Head
BROMO-SELTZER
10¢ SOLD EVERYWHERE

BEST FOR THE BOWELS
Cascarets
CANDY CATHARTIC

GUARANTEED CURE for all bowel troubles, appendicitis, biliousness, bad breath, bad blood, wind on the stomach, bloated bowels, foul mouth, headache, indigestion, pimples, pains after eating, liver trouble, sallow skin and dizziness. When your bowels don't move regularly you are sick. Constipation kills more people than all other diseases together. It starts chronic ailments and long years of suffering. No matter what ails you, start taking CASCARETS today, for you will never get well and stay well until you get your bowels right. Take our advice, start with Cascarets today under absolute guarantee to cure or money refunded. The genuine tablet stamped C C C. Never sold in bulk. Sample and booklet free. Address Sterling Remedy Company, Chicago or New York. 502

Shelley Liked Bread.

The poet Shelley was very simple in his tastes and found his chief pleasure in long, solitary rambles. Bread became his chief sustenance when his regimen attained to that austerity which afterward distinguished it. He could have lived on bread alone without repining.

"Do you know," he said one day to a friend, with much surprise, "that Mr. G. does not like bread? Did you ever know a person who disliked bread?" His friend explained to him that Mr. G probably had no objection to bread in moderate quantity at a proper time and with the usual adjuncts and was only unwilling to devour several pounds of dry bread at a meal.

Shelley had no such objection; his pockets were generally well stored with bread. Sometimes he ate with his bread the common raisins which he bought at small grocers' shops.

RIPANS TABULES

Ripans Tabules are the best dyspepsia medicine ever made. A hundred millions of them have been sold in the United States in a single year. Every illness arising from a disordered stomach is relieved or cured by their use. So common is it that diseases originate from the stomach it may be safely asserted there is no condition of ill health that will not be benefited or cured by the occasional use of Ripans Tabules. Physicians know them and speak highly of them. All druggists sell them. The five-cent package is enough for an ordinary occasion, and the Family Bottle, sixty cents, contains a household supply for a year. One generally gives relief within twenty minutes.

ASTHMA

TAYLOR'S ASTHMA REMEDY will cure any case of Asthma by persistent use. Regular size box, by mail, 35c.; three for $1.00.

T. Taylor & Co., Green Cove Springs, Fla.

PATENTS, TRADE-MARKS AND PENSIONS. Are You Interested?

Millions of dollars have been made out of Patents and Trade-Marks. Millions of dollars are appropriated to pay pensions. 20 years practice.

For Information and literature, FREE, write to THE W. H. WILLS COMPANY, Wills Building, 817 Ind. Ave., Washington, D. C.

25 CTS. PISO'S CURE FOR CURES WHERE ALL ELSE FAILS. Best Cough Syrup. Tastes Good. Use in time. Sold by druggists. CONSUMPTION 25 CTS.

ADVERTISE IN THIS PAPER IT PAYS

If afflicted with weak eyes, use Thompson's Eye Water

Your Liver

Is it acting well? Bowels regular? Digestion good? If not, remember Ayer's Pills. The kind you have known all your life. J. C. Ayer Co., Lowell, Mass.

Want your moustache or beard a beautiful brown or rich black? Use BUCKINGHAM'S DYE

FIFTY CTS. OF DRUGGISTS, OR R. P. HALL & CO., NASHUA, N. H.

SOFT, SILKY HAIR

COMES WHEN YOU USE Carpenter's OX MARROW POMADE

(BEWARE OF IMITATIONS.)

Rub it into the scalp thoroughly once a week and it will work wonders. Keeps the hair from falling out and cures dandruff, too. Better than any hair oil or tonic.

PRICE, 25 CENTS, At your druggist's, or by mail.

Address, CARPENTER & CO., Louisville, Ky.

W. L. DOUGLAS $3.50 & $3 SHOES UNION MADE.

You can save from $3 to $5 yearly by wearing W. L. Douglas $3.50 or $3 shoes.

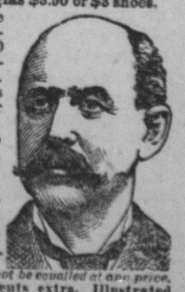

They equal those that have been costing you from $4.00 to $5.00. The immense sale of W. L. Douglas shoes proves their superiority over all other makes.

Sold by retail shoe dealers everywhere. Look for name and price on bottom.

That Douglas uses Corona Colt proves there is value in Douglas shoes. Corona is the highest grade Pat. Leather made. *Fast Color Eyelets used.* *Our $4 Gilt Edge Line cannot be equalled at any price.*

Shoes by mail, 25 cents extra. Illustrated Catalog free. W. L. DOUGLAS, Brockton, Mass.

DROPSY NEW DISCOVERY; gives quick relief and cures worst cases. Book of testimonials and 10 days' treatment Free. Dr. H. H. GREEN'S SONS, Box B, Atlanta, Ga.

TARRANT'S SELTZER APERIENT

THE TARRANT CO. Chemists, New York.

Insures against Biliousness

Has been regulating rebellious livers for more than 58 years.

50c. and $1. At druggists or by mail.