FIRST OF ALL EVICTIONS.

Magyar Version of the Expulsion From the Garden of Eden.

Among the folklore of the peasantry of Roumania and some of the adjoining Magyar states of eastern Europe is found the story of the expulsion of our first parents from the garden of Eden. It runs thus:

When Adam and Eve fell, God sent Gabriel, the Magyar angel, to turn them out of Eden as a punishment for their sin. Gabriel was received most courteously, food and drink of the best being set before him. Now, Gabriel had a kind heart and took pity upon the poor folk and would not accept their hospitality, remembering his errand. So he returned and begged that some one else be sent to evict the sinners, as he really could not do it. The Raphael, the Roumanian angel, was sent and was received as Gabriel had been. He, however, was very fond of a good dinner, and so he sat down and thoroughly enjoyed himself. The feast over, he told the erring pair his errand. They at once began to weep most piteously and beg for mercy. Their bitter sorrow so touched his after dinner heart that he, too, returned and asked that some one else be sent, as he could not possibly turn out the poor folk after accepting their hospitality. Then it was that Michael, the German angel, was sent. He was received as the others by the trembling pair and treated even more sumptuously. He sat down and enjoyed himself till the last morsel of food had vanished and there wasn't a drop of liquor left. Then he arose, and, turning to his host and hostess, said, "Now, then, out you go, and be quick about it." Most piteously did Adam and Eve beg at least for time, even reminding him that he had partaken of their bread. All in vain. Thus it was that our first parents were driven out of Eden.

BULLETS AS EVIDENCE.

Odd Facts Developed by Their Prominence In Murder Trials.

The important part played in many murder trials by a flattened and misshapen bit of lead or steel, once in the form of a bullet, often leads to the development of some curious facts, says the Baltimore American. A leaden bullet will lose appreciably in weight by being fired, and the form of the barrel may tend to reduce its size. In a rifle some of the lead is taken off by the grooves. The friction also heats and tends to partially melt the outside of the ball, and because of this it changes its shape in the air.

One peculiar fact about a bullet is that it will very often make a wound of entry smaller than the projectile itself even in so brittle a substance as glass. Another strange fact about a bullet is that it will often pass through intervening clothing, making a hole that can hardly be noticed, and yet carry on its point a circular piece of cloth. The carrying of bits of clothing, hair or dirt into wounds in such a manner greatly enhances the dangers of peritonitis. Were it not for this latter contact the bullet would not be nearly so dangerous, as its rapid flight and heating make it practically sterile.

Blackened edges of wounds are more likely to have been caused by a lead bullet, although the ball with a lead tip could also produce this result. Regarding powder stains, smokeless or otherwise, nothing of great value is to be gained when the shooting occurs at a distance greater than twelve or fifteen feet. At a recent trial a doctor stated that from powder marks on the face he judged that the shot had been fired at a distance of not more than three feet, which conclusion was later backed up by the assertion made on the stand by the prisoner himself.

His Mother Took No Chances.

She was a portly dame, with florid complexion and voluminous skirts. She was walking majestically down Twenty-third street, looking the picture of content. In the hand that held up her skirt was clasped a thin chain, much like a dog chain, but instead of the regulation poodle, pug or St. Charles spaniel trotting along at the other end was a small boy of perhaps five years, and whenever fascinated by the alluring attractions along his route the maternal hand gave the chain a gentle tug, and the small boy obediently answered the mute injunction.—New York Times.

Moon Influences.

Many superstitious beliefs as to the "influence" of the moon still remain. In some localities it is believed to be unlucky to be empty handed when one first beholds the new moon, and among the same people having silver in the hands or gold in the pockets is a "good sign." If one is about entering upon an important undertaking, he had best defer proceedings until the moon is "fulling"—that is, until some time between "new" and "full" moon.

Failure.

"I thought Spoonamore was going to marry Miss Garlinghorn, but I see she has let him get away."

"Yes; her father didn't appear to be at all anxious for the match, and her mother was a little too anxious. She lost him on account of bad team work."—Chicago Tribune.

Their Friendly Way.

One of the worst things about falling into a hole is the number of people who gather on the bank to point out the routes you could have taken to avoid falling in.—Atchison Globe.

Knowledge humbleth the great man, astonishes the common man and puffs up the little man.

Health brings wealth more often than wealth brings health.—Saturday Evening Post.

Centre Reporter, $1.00 per year, in advance.

Continued from first page.

assaults and repulses followed each other in rapid succession till six thousand Union soldiers had gone down before it, and night put an end to the useless butchery.

The Union Army lost twelve thousand men, and gained nothing, then retreated over pontoon bridges, under the protection of our guns in the forts on Stafford Heights, to their former camps on the north side of the Rappahannock.

For five days the 148th shifted around, during which time we were without tents and made no effort to shelter ourselves; though the weather was very cold, the ground frozen hard and snow flakes flying now and then, we slept on the ground with one blanket to each man. The nights were so cold that the water freezing in our canteens burst great numbers of them.

December 25th—Christmas day, was a hungry day for us; we had nothing to eat, and yet it was an exceedingly busy day for our regiment. Very early in the morning a winter camp was located and laid out in the woods and we went to work in good earnest, building "winter quarters." This was the busiest day we had yet in war, and the sound of axes and falling trees by a thousand men, was an interesting racket to hear. We got along rapidly and by night we had our A tents standing on log walls, three feet high and the door, reaching to the upper log was two and a half feet high, and we moved into them. In a few days more we had them tight, the spaces between the logs "chucked and daubed" with mud, a triangular wooden chimney at one end heavily plastered with mud on the inside, eight feet high, with a barrel on top to give it draft and a cheerful fire burning in it.

The tents were all alike in the regiment, about fourteen feet long, seven feet wide and ten feet high under the ridge pole; each sheltered twelve soldiers, with all their trappings, clothing and arms. When we were all in to sleep at night there was not an inch of room to spare. Pine twigs covered the ground and served the double purpose of carpet during the day and mattress at night.

Near us was encamped the 13th Vermont Regiment of volunteers, nine months men, and they were, collectively, the most intelligent and refined body of men I saw in the army. They were largely college men and students. They were in the thickest of the Fredericksburg battle and lost heavily, although they were in "armor" (partly) many of them had worn, in the battle, a steel vest or plate of light steel made so as to conform neatly to the outlines of the chest, reaching under the arms on each side, and extending from the neck to the belt; they were a failure, a minnie ball striking them square would pierce them. They showed me several under which men had been killed and wounded. They threw them aside; their term of service was nearly out, and they said they had enough of war. So had we, but we were in it for over two years more.

The Rappahannock river is narrow here and we were so near to the Johnnies that we easily talked with them right along; they were clever and communicative; they never taunted us about the defeats they gave our army. One of them said that Burnside was a d—— fool for making such a persistent attack on Maries Heights and the great stone wall, the only impregnable point in their line.

The "Johnnies" were often mysteriously active during the balance of the winter; they would march about in force, come down toward the river as if to cross, till Burnside would get excited; the "long roll" would beat, and our whole army turn out; batteries would hurry to the river and take position on Stafford Heights; all the forts would be fully manned and lines of battle drawn close to the river, ready for fight if they came over. They marched back and disappeared among the forests and hills which sheltered their camps; we also returned guessing what these strange antics meant.

Dec. 26th, 1862—The Right Grand Division of the Army of the Potomac, some forty thousand strong was reviewed by Gen. Burnside with Generals Sumner and Hancock.

The 148th P. V. is included in this Grand Division. The Left and Centre Grand Divisions, each about the same in number, have also been received and inspected; these grand reviews always indicate contemplated moves in the near future; but proof positive was seen on the 27th, when all the sick and wounded were sent away to regular and permanent hospitals at Washington and cities farther north. During the night orders were received to keep the men in readiness to move on an hours notice. There was something brewing we knew, for reviews and inspections were of daily occurrences. We were out on review on Jan. 5th, 8th and 10th. All the troops were held strictly in their camps; rumor and excitement held sway throughout the army. Our picket lines were doubled.

If it is a bilious attack, take Chamberlain's Stomach and Liver Tablets and a quick recovery is certain. For sale by C. W. Swartz, Tusseyville, F. A. Carson, Potters Mills, C. E Finkle, Spring Mills.

If you need phosphate consult D. W. Bradford.

SPRING MILLS—O. T. CORMNA.

(In exchange for goods. Cash also paid.)

Eggs	15	Side	08
Butter	24	Tallow	04
Lard	12	Apples	35
Chickens, 7; cash	8	Dried Apples	4½
Ducks	07	Potatoes	40
Raspberries	—	Large Onions	65
Ham	12	Beef Hides	06
Shoulder	10	Spring Chickens	—

GRAIN MARKET.

Wheat	70
Old Corn	—
New Corn	50
Rye	50
New Oats	32
Barley	45

PRODUCE AT STORES.

Butter	24
Eggs	15
Lard	10
Potatoes	45
Side Meat	8
Shoulder	10
Ham	12

Sale Register.

[Parties having their sale bills printed at this office will be given an advertisement under this head free of charge. When posters are not printed here the rate is Fifty Cents in advance.]

Friday, March 5, at 1 p. m., at Blue Ball, the personal property of Mrs. James Waugh. See adv.

Saturday 1 p. m.—March 6—Elias Fetterolf, Spring Mills, sleigh, organ, set blacksmith tools, stoves, harness, hay, furniture, etc.

Tuesday 12 o'clock noon—March 10—Joseph Grossman, about ¼ mile south of Earlystown, horses, cattle, farm implements, household goods; also ½ acre vacant lot immediately south of Centre Hall borough line, on turnpike; also 9 acres, more or less, timber land on Tussey Mountain adjoining Kerlin homestead.

Wednesday 1 p m.—March 11—J. S Showers, ¾ mile north of Tusseyville, farm stock and implements.

Friday, 10 a. m.—March 13—J. H. Wagner, one mile east of Potters Mills, large farm stock and complete set of farm implements.

Thursday—March 12—Jacob Breon, one and one-half miles south-west of Millheim, farm stock, implements and household goods.

Saturday 1 p. m.—March 14—Harry Decker, 1¼ miles east of Centre Hill, on Dauberman's farm, household goods, etc.

Tuesday—March 17—Samuel Durst, south of Centre Hall.

Wednesday 10 a. m.—March 18—Jacob Shearer, east of Centre Hill, farm stock and implements.

Saturday 1 p. m —March 21—Mrs. P. J Condo, one-half mile east of Centre Hall, horse, wagons, butchering utensils, household goods, etc.

Saturday, 1 p. m.—March 21—J. W. Mitterling, one mile north of Tusseyville, horses, cows, implements, etc.

Monday, March 23—M. B. Duck, 2½ miles wes of Spring Mills, a large farm stock and farm implements.

Tuesday 9 a. m —March 24—Perry Breon, 2 miles east of Centre Hall. Large sale of farm stock and implements.

Saturday, 1 p. m.—March 28—Mrs. M. A. Rearick, on pike near Spring Mills live stock, farm implements, household furniture, etc.

Spring Mills Academy.

The spring term of the Spring Mills Academy will open April 13, 1903, and continue eight weeks.

Those desiring information should write to the principal,

W. P. HOSTERMAN,

February 26, 1903. Penn Hall, Pa.

If a farmer, you need fence wire, nails, and other hardware; if a mill man you need mill hooks, cant hooks, leather and gandy belts, packings and mill supplies. I carry all these goods in stock, at prices that will be attractive to you. 'Phone or write me, or, best of all, come and see me.

JOHN I. OLEWINE, Bellefonte, Pa.

READ IT THROUGH.

Twould Spoil This Story to Tell it in the Headlines.

To use an eighteenth century phrase this is an "o'er true tale." Having happened in a small Virginia town in the winter of 1902, it is a story very much of the present. Up to a short time ago Mrs. J. E. Harmon, of Melfa Station, Va., had no personal knowledge of the rare curative properties of Chamberlain's Cough Remedy. "Last January," she says, "my baby took a dreaful cold and at one time I feared she would have pneumonia, but one of my neighbors told me how this remedy had cured her little boy and I began giving it to my baby at once and it soon cured her. I heartily thank the manufacturers of Chamberlain's Cough Remedy for placing so great a cure within my reach. I cannot recommend it too highly or say too much in its favor. I hope all who read this will try it and be convinced as I was." For sale by C. W. Swartz, Tusseyville, F. A. Carson, Potters Mills, E. Finkle, Spring Mills.

FOR SALE—The property in Centre Hall known as the "Daniel Fleisher Homestead" will be sold at private sale cheap, to close up estate. For particulars address

J. S. FLEISHER, Executor,
Jamestown, N. Y., No. 713 Washington St.

Why Pay Rent or the Current Rate of Interest When the HomeCo-Operative Company a Co-partnership will furnish you the money to buy a home, or pay the mortgage off, and give you

Ten Years and Five Months To pay it back at the Rate of $8.50, per Month, With Interest at 3 Per Cent. Per Annum

on the graduating scale, which amounts to 1½ per cent. simple interest on amount. Strict investigation courted.

I am also agent for the

Equitable Life Assurance Society of New York

The largest in the World. You cannot afford to insure your life until you see me. Write or call on the General Agent for full particulars. Any information required will be given.

Edwin K. Smith
General Agent
Oak Hall Sta., Pa.

Women as Well as Men Are Made Miserable by Kidney Trouble.

Kidney trouble preys upon the mind, discourages and lessens ambition; beauty, vigor and cheerfulness soon disappear when the kidneys are out of order or diseased.

Kidney trouble has become so prevalent that it is not uncommon for a child to be born afflicted with weak kidneys. If the child urinates too often, if the urine scalds the flesh or if, when the child reaches an age when it should be able to control the passage, it is yet afflicted with bed-wetting, depend upon it, the cause of the difficulty is kidney trouble, and the first step should be towards the treatment of these important organs. This unpleasant trouble is due to a diseased condition of the kidneys and bladder and not to a habit as most people suppose.

Women as well as men are made miserable with kidney and bladder trouble, and both need the same great remedy. The mild and the immediate effect of **Swamp-Root** is soon realized. It is sold by druggists, in fifty-cent and one dollar sizes. You may have a sample bottle by mail free, also pamphlet telling all about it, including many of the thousands of testimonial letters received from sufferers cured. In writing Dr. Kilmer & Co., Binghamton, N. Y., be sure and mention this paper.

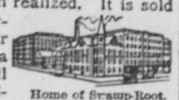

Home of Swamp-Root.

Don't make any mistake, but remember the name, Swamp-Root. Dr. Kilmer's Swamp-Root, and the address, Binghampton, N. Y., on every bottle.

PUBLIC SALE—There will be sold at public sale at the residence of the undersigned, in Penn township, one and one-half miles south-west of Millheim,

THURSDAY, MARCH 12, 10 A. M.

the following personal property: Three good work horses, three year old colt, nine milk cows, some will be fresh by time of sale. Three heifers, five head young cattle, bull two and one-half years old, eleven shoats, two broad-wheeled, four-horse wagons, two-horse platform spring wagon, two two-horse sleds, log sled, Empire grain drill, two spring tooth harrows, two Centre Hall plows, spreads, single trees, etc. Two log chains, Centre Hall corn planter, double corn planter, corn scraper, two small cultivators, three-horse cultivator, mower, good as new, model Buckeye mower, Osborne binder, hay rake, manure forks, hay forks, rakes, etc. Hay ropes and pulleys, double set harness, set single harness, six set horse gears, lines, bridles, lot of potatoes, by the bushel, barrel vinegar, chopping machine, together with a lot of household goods.

JACOB BREON,
H. H. Miller, auctioneer. Millheim, Pa.

PUBLIC SALE—One and one-fourth miles south of Earlystown, in Potter township, on the Grossman farm,

TUESDAY, MARCH 10, 12 O'CLOCK

Mare, seven years old, with colt, three year old colt, three cows, bull, four head young cattle, four pigs, twenty-five chickens, new favorite fertilizer grain drill, Deering mower, hay rake, good two-horse wagon, platform spring wagon, top buggy, two-seated cutter, new hand cider press, fanning mill, Syracuse plow, harrows, corn scraper, feed cutter, chicken brooder, lot of harness, lot of oak lumber, 2-inch plank, wagon tongues, etc. ALSO household goods—No. 8 range, No. 7 cook stove, copper kettle, vessels, etc., lot of furniture, Howe sewing machine, hunter's tent 14x25 feet. ALSO, ½ acre vacant lot immediately south of Centre Hall borough line, on turn-pike. ALSO, nine acres woodland on Tussey Mountain, adjoining the Kerlin homestead.

JOSEPH GROSSMAN.
Wm. Goheen, auctioneer. Tusseyville, Pa.

PUBLIC SALE.—There will be sold at public sale at the residence of the undersigned, one mile east of Potters Mills,

FRIDAY, MARCH 13, 10 A. M.

the following personal property: Two work horses, bay horse, four years old, span of mules, well broken, pair yearling mule colts, will make good animals, two-year old colt, seven milch cows, two shorthorn bulls, nine head young cattle, twelve good sheep, ten shoats, brood sow, two wagons with 4-inch tire, bob sled, log sled, 2-seated sleigh, buggy, 2-seated spring wagon, cart, Deering binder, Champion mower, hay rake, buckeye cultivator, land roller, corn scraper, Centre Hall corn planter, two new Syracuse plows, spike tooth and spring harrow, Superior grain drill, single and double trees, spreader chains, rakes and forks, two sets gears, set buggy harness, collars, bridles, flynets, set spring wagon harness, check lines, cable chains, digging irons, picks, shovels, etc.

J. H. WAGNER,
Potters Mills, Pa.

PUBLIC SALE—One-half mile east of Centre Hill, on W. H Meyer farm,

WEDNESDAY, MARCH 18, 10 A. M.

Dapple gray, six years old, weighs 1425 lbs., gray, eight years old, weighs, 1250 lbs., black, ten years old, weighs 1250 lbs., two-year old stallion, fine marr, two years old, ten fine milch cows, shorthorn bull, three years old, very gentle, yearling bull, ten head young cattle, eighteen fine shoats, Poland brood sow, thirty-two fine sheep, Shropshire buck, sow, will drop pigs about time of sale, Osborne Columbia binder, Osborne mower, Pennsylvania force feed fertilizer grain drill, Imperial sulkey plow, Vulcan plow, No. 13, three spring tooth harrows, shovel plow, Hench riding cultivator, corn sheller, fodder cutter, hay carrier, can be used in any barn, lady's bicycle, good as new, two sets team harness, set buggy harness, two sets check lines, bridles, collars, plank sleds, second hand wagon spokes and rims, scrap iron, forks, wagon jacks, one-man cross-cut saw, ash hopper frame, broad axe, carpenter's boring machine, log tongs, two pieces water pipe, ¾-inch rubber hose in four sections, hay rope, double harpoon with 180 feet ¾ inch Manila rope, four pulleys, self-feed coal stove, two bbls. cider vinegar, etc

JACOB SHARER,
Centre Hill, Pa.

PUBLIC SALE—There will be sold at public sale at the residence of the undersigned, two miles east of Centre Hall,

TUESDAY, MARCH 24, 10 A. M.

the following personal property: Three horses, one a four year old bright bay, one eight year old gray mare, work anywhere, and one eight year old gelding, all good workers, ten cows, all with calves bred to a Shorthorn bull, heifer with calf, five yearling heifers, eight Shorthorn bulls, from nine to twelve months old, twenty-two head of sheep, six brood sows, three or four will have pigs time of sale, others 30 to 60 days later, one is a Berkshire, five Chesterwhite, large Chesterwhite boar, twenty-five shoats from fifty to one hundred lbs. by time of sale. Two large wagons, with broad tire, one with ladder other with sixty-five bushel bed and ladders, hench cultivator with double row planter attachment, two Oliver chilled plows, two spring harrows, spike tooth harrow, single and double trees, horse gears, large coal stove, old cook stove, household goods.

PERRY W. BREON,
Centre Hall, Pa.

WHEELBARROWS FOR SALE.—The undersigned offers for sale four new wheelbarrows, home made, ironed complete. Material first-class. Price, $3.50 to $4.00.

JOHN A. McCLENAHAN.
Centre Hall, Pa., March 5.

COLT AND SHOATS FOR SALE.—The undersigned offers at private sale a Morgan colt, one year old next May 9; is a fine animal; correct in every way; also, fine Chesterwhite pigs, will weigh eighty-five to ninety pounds.

O. C. HOMAN,
Centre Hall, Pa., Feb. 26.

PUBLIC SALE.—The undersigned will sell at public sale, the personal property of Mrs. James Waugh, at Blue Ball,

THURSDAY, MARCH 5, 1 P. M.

Household goods consisting of furniture, beds, chairs, cooking utensils, dishes, stove pipe, wash machine, barrels, and many other articles.

O. C. HOMAN.

PRIVATE SALE OF NEW FARM IMPLEMENTS AT COST.—The undersigned offers for sale, at actual cost, the following farm implements, which are positively new, up-to-date, and manufactured by M. D. Osborne: Three self-dump Hay Rakes, eight feet wide with twenty teeth; four Spring-Tooth Lever Harrows, fifteen teeth.

These implements can be seen at my premises in Centre Hall Pa., near Reformed church.

Feb. 19, 1903. 6t MRS. W. A. BOAL.

FOR RENT—The Dinges Store building is for rent, good location for bakery or general business.

H. W. DINGES,
Jan. 22, 1903. Centre Hall, Pa.

KREAMER & SON.

A fine full line of . . .
LADIES' & MISSES' SHOES.

A Complete line . . . .
MEN'S AND BOYS' SHOES.

Please do not forget our . .
FINE LINE OF CARPETS.

Kreamer & Son, Centre Hall, Pa.

"SNAG-PROOF" TRADE MARK

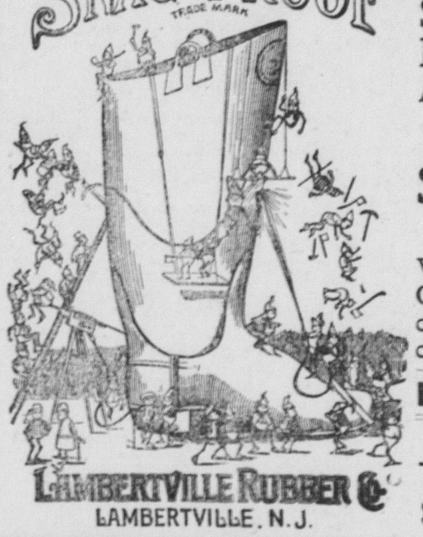

LAMBERTVILLE RUBBER CO.
LAMBERTVILLE, N. J.

We are Still Doing Business At the Old Stand.
We have no prices to give, but we have
Special Bargains in . . . .
Women's Winter Shoes.
Our Rubber Line is complete, and prices defy competition.

P. V. S. STORE.

Goods exchanged for Produce. . . .

C. A. KRAPE.
Spring Mills, Pa.

The Lamp of Steady Habits

The lamp that doesn't flare up or smoke, or cause you to use bad language; the lamp that looks good when you get it and stays good; the lamp that you never willingly part with, once you have it; that's

The New Rochester.

Other lamps may be offered you as "just as good"—they may be, in some respects, but for all around goodness, there's only one. *The New Rochester.* To make sure the lamp offered you is genuine, look for the name on it; every lamp has it. (300 Varieties.)

Old Lamps Made New.

We can fill every lamp want. No matter whether you want a new lamp or *stove*, an old one repaired or refinished, a vase mounted or other make of lamp transformed into a **New Rochester**, we can do it. Let us send you literature on the subject.

We are SPECIALISTS in the treatment of diseases of Lamps. Consultation FREE.

THE ROCHESTER LAMP CO., 38 Park Place & 33 Barclay St., New York.

A Stock of Furniture To Suit All Tastes

Making up a Stock of Furniture to suit all tases is no small task, but I have succeded. The popularity of my store as a destributing center of—

BEAUTIFUL
WELL - MADE
FINELY FINISHED

Furniture never diminishes. The satisfaction expressed by those who have bought here is gratifying to us, and an additional recommendation to intending purchasers. I am anxious to secure your Furniture Trade, I don't disguise the fact at all, and I am willing to make an extra effort to have you pleased.

I am absolutely positive of my ability to save you money.

Special attention given to the direction of funerals—the most approved embalming methods employed.

MILLHEIM, PA.
COMMERCIAL and BELL TELEPHONES. S. M. CAMPBELL.

A Farmer or His Son

or a townsman will be hired by us at $50 MONTHLY and expenses, or 30 per cent. commission to take orders for our Farm Seeds, Fruits and Flowers. We sell four grades of fruits, so any competition can be met. Our stock warranted. You do not deliver or collect. Can devote all or part time. We pay you each week. Good chance to earn money this winter. Write for free outfit at once.

Perry Nursery Co., Rochester, N. Y

GRANT HOOVER

Controls sixteen of the largest Fire and Life Insurance Companies in the world.

The Best is the Cheapest.....

No mutuals; no assessments.

...Money to Loan on First Mortgage

Office in Crider's Stone Building, Bellefonte, Pa.

Telephone connection.

Livery . . .

D. A. BOOZER, Prop.

Centre Hall - - Penn.

MARBLE AND GRANITE MONUMENTS.

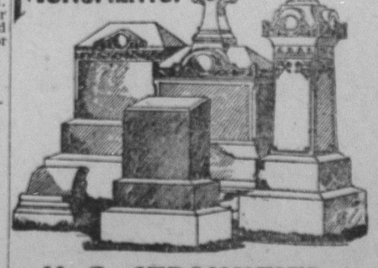

H. G. STROHMEIER,
CENTRE HALL, ... PENN.

Manufacturer of and Dealer in

HIGH GRADE . . .
MONUMENTAL WORK
in all kinds of
Marble AND Granite.

Don't fail to get my prices.

DR. SMITH'S SALVE for chilblains, etc. Sent by mail for 25 cents. The DR. SMITH CO., Centre Hall, Pa.