THE CENTRE REPORTER

FRED KURTZ, - Editor

TERMS.—One year, $1.50, when paid in advance. Those in arrears subject to previous terms, $2.00 per year.

ADVERTISEMENTS.—20 cents per line for three insertions, and 5 cents per line for each subsequent insertion. Other rates made made known on application.

CENTRE HALL, PA., THURS. March 29

ASSEMBLY.

We are authorized to announce that J. W. Kepler, of Ferguson township, will be a candidate for Assembly subject to the decision of the Democratic County Convention.

We are authorized to announce that J. H. Wetzel, of Bellefonte, will be a candidate for Assembly, subject to the decision of the Democratic County Convention.

We are authorized to announce that Robert M. Foster, of State College, will be a candidate for Assembly, subject to the decision of the Democratic County Convention.

We are authorized to announce that John W. Conley, of Potter township, will be a candidate for Assembly, subject to the decision of the Democratic County Convention.

One wholesome lesson was taught by the Independent Republicans in the late campaign, in the case of Adams, that no known swindler can remain on a ticket.

The London Times publishes a dispatch from Lorenzo Marques, which quotes President Steyn as saying, at Kroonstadt, that the Boers could continue the struggle for six months longer.

The Republicans in congress are still in a serious disagreement over a tariff or free trade for our new sister, Porto Rico. The President in the his December message declared it was a "plain duty" to give the island free trade, but the Trusts said none o' that, and McKinley now favors saddling a tariff on them, and Porto Rico cries, Don't!

It is reliably reported that Mr. Cleveland will probably indorse Mr. Bryan for President on the imperialist issue. The same dispatch says Carl Schurz will support Bryan's candidacy.

Bourke Cockran has already defined his position in the same way. The Philadelphia Record holds that with the passage of the gold standard bill "the sound money Democrats can come back to their places in the Democratic fold.

The Record truthfully remarks there are two ways open to the Republican leaders in Congress in which they could effectually deal with the more oppressive Trusts with immediate result. They could abolish the tariff duties behind which many of the Trusts find shelter and the license to plunder. They could amend the Interstate Commerce law so as to give it effective vigor. The reduction of tariff duties would pull the claws of monopoly without taking the life of any established industry. Arming the Interstate Commerce Commission with the power to compel obedience to its recommendations, subject only to the restraint of the Courts would prevent injustices and discriminations which are the foundation of some of the more offensive trade combinations.

If there were any real desire upon the part of Republican leaders to curb the power of the Trusts nothing would be easier than to pull away the underpinning upon which they rest. But the Trusts are the pillars of the temple; when they shall go down the Grand Old Party will be crushed in the ruins.

The Carnegie-Frick steel fight has been settled. McKinley was anxious to have the case kept out of court to prevent an exposure of the astounding profits the iron kings have raked in under his high tariff—20 to 40 millions a year clear profit.

A plan of reorganization has been effected, joining the two interests. The effect of the proposed reorganization will be to terminate the equity proceedings instituted against the Carnegie Steel Company, Limited, as a limited partnership organization, expire limitation April 1, 1901, but the change contemplated will be effected before that date, as the future form of the organization has been under consideration for some time, and the plan is now about fully matured. The corporate form for the large and growing business has been determined upon in preference to the limited partnership organization for its obvious advantages. The objection to the corporate organization has been overcome, a way having been found by which deserving employes can be interested and received into the company from time to time upon exactly the same terms as others have been admitted in the past.

Marriage Licenses.

The following marriage licenses were issued during the past week:

Ross Wallace and Lottie B. White, of Milesburg.

Edward Noll, Sinking Valley, and Bertha B. Hoover, Stormstown.

Harry N. Kock, Fairbrook, and Maggie W. Campbell, State College.

Homer Reuben Treaster and Bessie R. Corman, Penn township.

James G. Stiver and Celia S. Biddle, of Martha Furnace.

Benjamin D. West and Susie E. Jenkins, of Bellefonte.

Chance Gossip.

Russia is threatening Turkey.

To-day inclined to raw and bluster.

The Boers drove the British from Ladybrand.

Governor Taylor in becoming implicated in the Goebel murder.

Measles are getting folks down about Rebersburg and Wolfs Store.

The Adam Corman farm in Penn was purchased by Mich. Evert.

General Joubert, the great Boer general, died of peritonitis Tuesday night.

Henry Keen of Penn sold his fine team to Demus Lose. Geb ocht Dems.

E. B., son of Ellis Shafer of Madisonburg, is attending the Bloomsburg Normal.

Wm. H. Meyer moved from Boalsburg to Millheim, taking charge of Brungart's meat market.

Rev. Dubs, of Rebersburg, had a surprise from his friends and they stocked him good with good things.

The wife of Clayton Bower of Haines is quite ill. Mrs. Alfred Hosterman, of Centre Hill, is still confined to her bed and not improving. Jno. H. Frank of Millheim is on the sick list.

On a farm down the valley, while the housewife was looking after some little matters in the cellar, a three months calf got in the dining room and deliberately ate up bread, pies, jams, and cold meat on the dinner table.

Wants the Job.

The appointment of census enumerator will soon be made for Centre Hall boro, and as far as can be learned, there is but one applicant for the job in the borough, and that is W. D. Shoop. To make the position more remunerative an effort will be made to combine Potter township with Centre Hall, giving the enumerator additional work. The work of taking the census will commence June 1. The compensation of the enumerators is fixed by section 17, of the act of March, 1899, at a minimum rate of two cents for each living inhabitant, two cents for each death, fifteen cents for each farm, and twenty cents for each establishment of productive industry. The compensation will not be less than $3 or more than $6 per day of ten hours of actual field work.

William F. Geiss.

William F. Geiss, a native of Tusseyseyville, died in Chicago, on last Saturday morning, 24, at 4:45, of pleuro pneumonia, which attacked him only on the previous Monday.

Mr. Geiss was a brother of our neighbor, D. K. Geiss. He left here in 1870, and in the Centennial year, 1876, was his last visit to friends here. He was a genial, wholesouled gentleman, and a good business man. At one time he was in the mercantile business, but since 1876 he engaged in the real estate business in Chicago. He leaves a wife and two sons and a daughter to mourn his loss. His age was about 64 years.

Hastings is Out

Ex-Governor D. H. Hastings emphatically states that he is not a candidate for congressional honors, does not want to be elected a delegate to the Republican national convention and has no desire to figure as a possible vice presidential candidate, as political writers throughout the state recently have declared. Governor Hastings says he is out of politics and intends devoting his entire time to the care of his large personal interests.

Death of James M. Packer.

James M. Packer, a member of one of the pioneer families of the Bald Eagle Valley, died Tuesday night, after a brief illness, at his home on March creek, this county, aged 76 years. He was a relative of William F. Packer, at one time Governor of Pennsylvania. He served with distinction through the war of the rebellion. A wife and ten children survive.

It was Different, Too.

The veteran editor, Fred Kurtz, states in his Centre Hall "Reporter" that several years ago there were twenty-six distilleries in Penns Valley, and now only one remains. In the olden days, too, there were less than half dozen churches in this valley, whilst to-day there are fifty-six. Yet for all, it is claimed that the people of earlier times were better.—Philad. Press.

Yes, and they drank far better whisky, too.

Station Robbed.

The other day thieves broke into the railroad station at State College, and stole $30 from the cash drawer. Many people were nearby and passing at the time, but the thief escaped detection.

If you have rheumatism, neuralgia, cramp, lumbago, stomach trouble or indigestion, use Love's Rheumatic Cure and Blood Cleanser, a sure cure. Sold by J. D. Murray, 25 and 50c. 104t

A. R. De Fluent, editor of the Journal, Doyelstown, Ohio, suffered for a number of years from rheumatism in his right shoulder and side. He says: "My right arm at times was entirely useless. I tried Chamberlain's Pain Balm, and was surprised to receive relief almost immediately. The Pain Balm has been a constant companion of mine ever since and it never fails." For sale by J. H. Ross, Linden Hall; S. M. Swartz, Tusseyville; F. A. Carson, Potters Mills; H. F. Rossman, Spring Mills; J. F. Smith, Centre Hall.

Got Off Easily.

The little three-year-old son of Elmer Miller, near Rebersburg, fell out of the second story of their house the other day, and landed head first on the board walk below. Strange to relate, the little boy escaped all injury.

Sale Register.

MARCH 29.—D. J. Meyer, 2 miles south of Linden Hall; 8 horses, 4 colts, 15 cows, 30 head of young cattle, 60 head hogs, along with large stock of new farm implements. Wm. Goheen, Auc't.

MARCH 31.—At the late residence of Mrs. Rebecca Finkle, deceased, at Spring Mills; 2 cows, 2 pigs, bedsteads, tables, sofa, stand, cook stove, chairs, coal stove, sink, clock, kettles, carpet, churn, lounge, meat, lard, apple butter, vinegar, dishes, chickens, etc. Sale at 1 o'clock.

CELERY KING

NATURE'S CURE

What is Celery King?

It is an herb drink, and is a positive cure for constipation, headache, nervous disorders, rheumatism, kidney diseases, and the various troubles arising from a disordered stomach and torpid liver. It is a most agreeable medicine, and is recommended by physicians generally. Remember, it *cures* constipation.

Celery King is sold in 25c. and 50c. packages by druggists and dealers. 1

Sold by J. F. Smith, Centre Hall; F. E. Wieland Linden Hall; G. H. Long, Spring Mills.

NERVITA PILLS

Restore Vitality, Lost Vigor and Manhood

Cure Impotency, Night Emissions, Loss of Memory, all wasting diseases, all effects of self-abuse or excess and indiscretion. A nerve tonic and blood builder. Brings the pink glow to pale cheeks and restores the fire of youth. By mail 50c per box. 6 boxes for $2.50, with our bankable guarantee to cure or refund the money paid. Send for circular and copy of our bankable guarantee bond.

60 PILLS 50 CTS.

Nervita Tablets EXTRA STRENGTH Immediate Results (YELLOW LABEL)

Positively guaranteed cure for Loss of Power, Varicocele, Undeveloped or Shrunken Organs, Paresis, Locomotor Ataxia, Nervous Prostration, Hysteria, Fits, Insanity, Paralysis and the Results of Excessive Use of Tobacco, Opium or Liquor. By mail in plain package, $1.00 a box, 6 for $5.00 with our bankable guarantee bond to cure in 30 days or refund money paid. Address

NERVITA MEDICAL CO.
Clinton & Jackson Sts., CHICAGO, ILL.

Sold by J. D. Murray drug store, Centre Hall

CAUTION.—ALL PERSONS ARE HEREBY cautioned against selling my wife anything whatever on my account, as I will pay no debts contracted by her. JOHN H LONG, Colyer, Pa. 13-2

LEGAL NOTICE.

Notice is hereby given that the first and final account of H. E. Duck, assignee of Israel Confer, will be presented to the court for confirmation on Wednesday, April 25th, 1900, and unless exceptions be filed thereto on or before the second day of the term, the same will be confirmed.

M. I. GARDNER,
Bellefonte, Pa., March 22, 1900. Prothonotary.

BOALSBURG SPRING NORMAL AND PREPARATORY SCHOOL.—The Boalsburg spring school, a term of eight weeks, will open April 16, 1900. Three courses: College Preparatory, Teachers Normal, and a Business course including short hand and kindred branches. Able and experienced instructors reasonable rates, cheap boarding. Send for circular. Summer term for College preparatory students only, begins July 9, 1900. CHAS. E. HOWER, Principal.

REGISTER'S NOTICE.—THE FOLLOWING accounts have been examined, passed and filed of record in the Register's office for the inspection of heirs and legatees, creditors and all others in anywise interested, and will be presented to the Orphan's Court of Centre county for confirmation on Wednesday, the 25th day of April A. D., 1900.

1. First and final account of Jacob Woodring, executor of the last will and testament of John Harper, late of Worth township, Centre county, Pa., deceased.
2. Seventh (7th) annual statement of John P. Harris, trustee appointed by the Orphans' court of Centre county under the last will and testament of William A. Thomas, deceased, being the thirty-third (33rd) annual statement of said trust.
3. The first and final account of George W. Steele, administrator of &c., of Wm. Steele, late of Huston twp., dec'd.
4. The final account of Joseph Hoy, Sr., guardian of Annie H. Krepps, a minor child of David Krepps, late of Ferguson twp., dec'd.
5. First and final account of William E. McBath administrator of &c., of Lucetta McBath, late of Ferguson twp., dec'd.
6. The account of C. E. Kreamer, executor of the estate of &c., of Samuel Kreamer, Sr., late of Haines twp., dec'd.
7. First and final account of C. L. Gramley, executor of &c., of William Beirly, late of Miles twp., dec'd.
8. The second and final account of A. F. Bower, administrator of &c., of Geo. Bower, late of Haines twp., dec'd.
9. First and final account of Rev. J. H. Housman, executor of the estate of O. E. Housman, late of College boro. dec'd.
10. First and final account of H. H. Harshberger, executor of &c., of Catharine Harshberger, late of the borough of Bellefonte, dec'd.
11. First and final account of H. H. Harshberger, guardian of Joseph L. Runkle, minor child of Michael Runkle, late of the borough of Bellefonte, dec'd.
12. First and final account of H. H. Harshberger, guardian of Maurice B. Runkle, minor child of Michael Runkle, late of the borough of Bellefonte, dec'd.
13. First and final account of H. H. Harshberger, guardian of George P. Runkle, minor child of Michael Runkle, late of the borough of Bellefonte, dec'd.
14. First and final account of W. E. Gray, administrator of &c., of the estate of G. T. Gray, late of Patton twp., dec'd.
15. The account of C. C. Lose, guardian of Jno. F. Harter, a minor child of Howard J. Harter, deceased, as filed by Geo. B. Haines, his boondsman.
16. The first and final account of A. C. Ripka, guardian of Bruce W. Ripka, a minor child of Henrietta Ripka, late of Potter township, deceased.
17. The account of W. T. Winkleblock and Jno. M. Stover, administrator of &c. of Mary E. Bower late of Haines twp., dec'd.
18. The account of Wm. M. Grove administrator of &c., of Wm. Weaver, late of Gregg township, dec'd.
19. First and partial account of Ellis L. Orvis executor of &c., of S. S. Lyon, late of Bellefonte boro, dec'd.
20. First and final account of Jacob Bottorf administrator of &c., of Feilx Fogleman, late of College twp., dec'd.
21. The first and final account of Cameron Boak administrator of &c., of Sinnickson Smith, late of Bellefonte boro, dec'd.
22. The first account of Isaac, Daniel J. and Joseph Tressler executors of the estate of Jonathan Tressler, late of Harris twp., dec'd.
24. The first and partial account of Eva H. Stuhm administratrix &c., of Jacob Strohm, late of Potter twp., dec'd.
24. Second account of Jennie and Maggie Laughlin executrices &c., of Martin Laughlin, late of Bellefonte boro, dec'd.
25. The account of Samuel Gramley, and W. T. Hubler, executors of the last will and testament of Frank Hubler, late of Miles township, deceased.
26. Account of Susan Burkholder, administratrix of &c., of Michael M. Burkholder, late of Potter twp., dec'd.
27. The first and partial account of Calvin W. Fisher, executor of the last will and testament of Jared B. Fisher, late of Gregg twp. dec'd.
28. First and final account of H. N. Feidler, administrator of &c., of H. R. Feidler, late of Miles twp., dec'd.

A. G. ARCHEY, Register.

Dainty Summer Dress Goods.

Wish we could picture all the beauty and daintiness contained in the Summary Dress Materials which we have gathered in this really wonderful collection. It's beyond the power of type, however, to even attempt to portray the dainty outlines and handsome pattern designs and beautiful colorings which artists have blended into such rich, delightfully pretty gown stuffs.

The variety we have to offer you this season is vastly larger than that of any previous year year; values, too, are better than those of other years. We mention a few of the many lines we show, and we would be glad to send you a liberal lot of samples of these or any others if you will just ask for them.

Madras and Zephyr Ginghams—over one hundred and eighteen pieces to pick from, 12½c.

32-inch wide Madras in patterns suited for men's fine shirts and ladies' shirt waists, 12½c.

Scotch Madras, 19c and 25c a yard.

Egyptian Tissue, 38 inches wide, 25c a yard.

Real German Linen Ginghams in checks and stripes, 31c a yard.

Two thousand yards of Dimity in entirely new patterns—usual 10c quality for 8c.

Mercerized Taffeta in polka dots—something new in this era of newness, 35c a yard.

Silk Mulls in dots and figures, 50c a yard.

India Silk in all shades—a dainty gown material for summer use, 15c a yard.

Seventy-five pieces of those popular Cotton Dress Goods, made in patterns after the wool effects, 12½c a yard.

Five thousand yards of Percales 36 inches wide and in a good range of both light and dark colors, usual 10c quality for 8c yard.

Fifty full pieces of Calicoes, in new spring patterns for 5c a yard.

Three thousand yards of Seersucker and Ginghams, in pretty spring patterns, for 5c a yard. 6½c is their real value.

One special lot of Dress Lawns in good patterns and colors. 7c a yard is their real worth, but we are selling this lot for 5c a yard.

GABLE & CO.,

1320-22-24 11th Avenue. ALTOONA, PA.

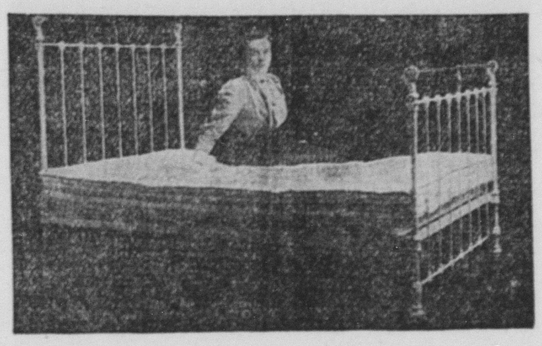

30 Oak and White Enameled Chamber Suits
To select from at the same old price. No advance.

John Smith & Bro.,
SPRING MILLS.

WE desire to secure the services of a reliable salesman in your vicinity to handle our lubricating oils and greases. Liberable proposition and favorable prices. Address with references,
THE AMERICAN PETROLEUM PRODUCT CO.
12-2 Findlay, Ohio.

ADMINISTRATOR'S NOTICE.—LETTERS of Administration on the estate of Rebecca Finkle late of Gregg township, deceased, having been duly granted to the undersigned, he would respectfully request all persons knowing themselves indebted to the estate to make immediate payment, and those having claims against the same, to present them duly authenticated for settlement.

C. J. FINKLE, Administrator.
J. C. MEYER, Att'y. mar.22-6t

WRIT IN PARTITION:—

To the heirs and legal representatives of Rebecca Williams, late of Snow Shoe Township, Centre County, Pa., deceased: Herbert N. Walker, Beech Creek, Clinton County, Pa.; Anna Walker, Jersey Shore, Lycoming County, Pa.; Mabel Irwin, Snow Shoe, Centre County, Pa.; W. Scott Walker, Edna Walker, Edith Walker, Roland Walker, and Margaret Walker, minors, who are residing at Snow Shoe, Pa., and for whom C. M. Bower, Esq., of Bellefonte, Pa., has been appointed guardian.

Take notice that in pursuance of an order of the Orphan's Court of Centre County, Pennsylvania, a writ and partition has been issued from said court to the Sheriff of said county, returnable on Monday, the 22nd day of April, 1900, and that an inquest be held for the purpose of making partition of the real estate of said decedent on

MONDAY, APRIL 16TH, 1900.

At 12:30 o'clock, a. m., at the late residence of the deceased, at which time and place you can be present if you see proper. All those certain messuages, tenements and tracts of land situate in Snow Shoe Township, Centre County, and State of Pennsylvania, bounded and described as follows to wit:

No. 1. Situate in the village of Snow Shoe, and being and designated in the general plan or plot of said town as lots No's 22 and 24 containing in front on Olive Street each 60 feet and extending back along 6th Street 200 feet to an alley, being the same premises which William Crauer and wife by deed dated the 11th day of April, 1886, and recorded in Centre County, in deed book 2—No. 2, page 696, granted and conveyed to Herbert Williams, to which the said Herbert Williams by his last will and testament devised and bequeathed unto the said Rebecca Williams. Thereon erected a two-story frame dwelling house, stable and other out-buildings.

No. 2. Situate in the village of Snow Shoe, fronting on Moshannon Avenue and adjoining an Alley, and being one-half of lots No 583 and 584, and being the same premises which David M. Wagner and wife by deed dated August 29th, 187[illegible], and recorded in Centre County in Deed book "O" No. 2 page 518, granted and conveyed unto Herbert Williams, and which said Herbert Williams by his last will and testament devised and bequeathed unto the said Rebecca Williams having thereon erected a two and one-half story frame dwelling house, stable and other outbuildings.

No. 3. Situate in the town of Snow Shoe, beginning at a post, on the south-east corner of Fifth and Nectarine Streets, thence south 45 degrees east 200 feet, thence north 45 degrees east 200 feet to Fifth Street, thence along Fifth Street south 45 degrees west 50 feet to the place of beginning, being parts of lots No's 555, 556, and 558, in the plan of the said town of Snow Shoe. Thereon erected a two-story frame dwelling house, small store room, stable and other outbuildings.

No. 4. Situate in the said town of Snow Shoe, on the north-west side of Nectarine Street at a distance of 120 feet northward from Fifth Street and known and designated in the general plan or plot of the said town as lot No. 585, bounded on the north-west by lot No. 586, on the north-east by Nectarine Street, on the south-east by lot No. 584, on the south-west by a 20 feet wide street or alley containing in front or breadth on Nectarine street 60 feet and extending back 200 feet to Street or Alley.

CYRUS BRUNGART, Sheriff.
Sheriff's Office, Bellefonte, March 22, 1900.

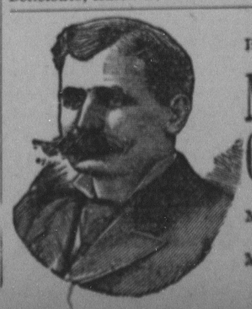

To Repair Broken Articles use **Major's Cement**

Remember MAJOR'S RUBBER CEMENT, MAJOR'S LEATHER CEMENT.

AUDITOR'S NOTICE.

In the Court of Common Pleas of Centre County, No 84, January Term, 1900.

Adam Bartges vs. H. F. Confer.

The undersigned an Auditor appointed to make distribution of the funds in the hands of the Sheriff arising from the sale of the defendant's personal property to and among those legally entitled to receive the same, gives notice that he will meet for the purposes of his appointment at his office in Bellefonte, Pa., on Friday, the 6th day of April, 1900, at 10 o'clock, a. m. of said day. All parties interested, when and where you are, are requested to attend or be thereafter debarred from coming in and claiming upon said fund. WM. J. SINGER, Auditor
11-3

REAL ESTATE AT PUBLIC SALE.—PURSUant to an order of the Orphan's Court of Centre County, Pa., will be sold at public sale at the late residence of John Crader, late of Gregg township, deceased, 3½ miles south of Spring Mills, Pa., on

THURSDAY, APRIL 12, 1900.

At 10 o'clock, the following described valuable real estate situated in Gregg township, Centre County, Pa.

TRACT NO. 1. Beginning at post along lands of Jonas Confer and Susan Crader, thence along lands of Susan Crader north 63 degrees east 163 5-10 perches to stones thence along lands of Thomas P. Cope south 27 degrees east 103 7-10 perches to stones, thence along lands of Gutschall and Co. and estate of John Crader deceased north 27 degrees west 103 7-10 perches to post and place of beginning, containing

105 ACRES AND 154 PERCHES.

About half of the above described tract is well timbered with yellow pine, oak and chestnut. No buildings.

TRACT NO. 2. Beginning at stones, thence along lands of Gutschall and Co., north 63 degrees east 86 2-10 perches to stone pile, thence north 27 degrees west 40 perches to stones, thence along lands of Jonas Confer south 63 degrees west 45 perches to chestnut tree, thence south 27 degrees east 6 perches to stone, thence south 63 degrees west 41 2-10 perches to stones, thence south 27 degrees east 34 perches to stones and place of beginning; containing

29 ACRES.

About one-half of above tract is cleared and in a good state of cultivation and the balance is well timbered with oak and chestnut. Thereon is erected a good Dwelling House and bank barn; choice fruit on the premises, good spring near the buildings.

TERMS—Ten per cent of purchase money to be paid when property is knocked down, balance of one-third upon confirmation absolute, one-third in one year from confirmation absolute and balance in two years, deferred payments to be secured by bond and mortgage on the premises and to bear interest at 6 per cent. from date of confirmation absolute

WM. PEALER,
Adm'r o the estate of John Crader.

THE PENNSYLVANIA STATE COLLEGE

LOCATED IN ONE OF THE MOST BEAUTIFUL AND HEALTHFUL SPOTS IN THE ALLEGHENY REGION; UNDENOMINATIONAL; OPEN TO BOTH SEXES; TUITION FREE; BOARD AND OTHER EXPENSES VERY LOW. NEW BUILDINS AND EQUIPMENT.

LEADING DEPARTMENTS OF STUDY.

1. AGRICULTURE and HORTICULTURE, with constant illustrations on the Farm and in the Laboratory.
2. BIOLOGY, BOTANY and ZOOLOGY. Original study with the microscope.
3. CHEMISTRY: with an unusually full and thorough course in the Laboratory.
4. CIVIL ENGINEERING, ELECTRICAL ENGINEERING, MECHHNICAL ENGINEERING, MINING ENGINEERING; These courses are accompanied with very extensive practical exercises in the Field, the Shop, and the Laboratory.
5. HISTORY AND POLITICAL SCIENCE.
6. INDUSTRIAL ART AND DESIGN.
7. LANGUAGE and LITERATURE; Latin (optional.) French, German and English (required.) one or more continued through the entire course.
8. MATHEMATICS and ASTRONOMY; pure and applied.
9. MECHANIC ARTS: combining shop work with study, three years' course.
10. MENTAL, MORAL and POLITICAL SCIENCE; Constitutional Law and History; Political Economy, etc.
12. MILITARY SCIENCE: instruction theoretical and practical, including each arm of the service.
13. PREPARATORY COURSE; One year.

Fall term opens Sept. 11, 1899. Examination for admission, Sept. 13.

For Catalogue or other information, address GEO. W. ATHERTON, LL.D., Prest., State College, Centre Co., Pa.

PENNSYLVANIA R. R.

Philadelphia & Erie R. R. Division and Northern Central Railway.

Time Table, in effect Nov. 19, 1899.

TRAINS LEAVE MONTANDON. EASTWARD.

7.32 a. m.—Train 29. Week days for Sunbury, Harrisburg, arriving at Philadelphia, 11.48 a. m., New York 2.13 p. m., Baltimore 11.55 p. m., Washington 1.00 p. m. Parlor car and passenger coach to Philadelphia.

9.27 a. m.—Train 39. Daily for Sunbury Wilkesbarre, Scranton, Harrisburg and intermediate stations. Week days for Scranton, Hazleton, and Pottsville. Philadelphia, New York, Baltimore, Washington. Through passenger coaches to Philadelphia.

1.35 p. m.—Train 5. Weekdays for Sunbury, Wilkesbarre, Scranton, Hazleton, Pottsville, Harrisburg and intermediate stations, arriving at Philadelphia at 6.23 p. m., New York 9.20 p. m., Baltimore, 6.00 p. m. Washington at 7.15 p. m. Parlor car through to Philadelphia, and passenger coaches to Philadelphia, Baltimore and Washington.

5.01 p. m.—Train 32. Weekdays for Wilkesbarre, Scranton, Hazleton, Pottsville, and daily for Harrisburg and intermediate points, arriving at Philadelphia 10.20 p. m., New York 3.53 a. m., Baltimore 9.45 p. m. Washington 10.55 p. m. Passenger coaches to Philadelphia and Baltimore.

8.11 p. m.—Train 6. Weekdays for Sunbury, Harrisburg and all intermediate stations, arriving at Philadelphia, 4.25 a. m. New York at 7.13 a. m., Baltimore 2.30 a. m., Washington, 4.05 a. m. Pullman sleeping cars from Harrisburg to Philadelphia and New York. Philadelphia passengers can remain in sleeper undisturbed until 7.30 a. m.

2.01 a. m.—Train 4. (Daily.) For Harrisburg and points east and south, arriving at Philadelphia at 6.52 a. m., New York, 9.23 a. m. week days, 10.33 a. m. Sunday, Baltimore, 6.35 a. m., Washington, 7.45, a. m. Pullman sleeping cars to Philadelphia and Washington, and passenger coaches to Philadelphia and Baltimore.

WESTWARD.

5.33 a. m.—Train 3. (Daily) For Erie, Canandaigua, Rochester, Buffalo, Niagara Falls, and intermediate stations, with passenger coaches to Erie and Rochester. Week days for DuBois, Bellefonte, and Pittsburg. On Sundays only Pullman sleepers to Rochester and Erie.

10.00 a. m.—Train 31. (Daily) For Lock Haven and intermediate stations, and weekdays for Tyrone, Clearfield, Philipsburg, Pittsburg and the West, with through cars to Tyrone.

1.31 p. m.—Train 15. Weekdays for Kane, Tyrone, Clearfield, Philipsburg, Pittsburg, Canandaigua and intermediate stations, Syracuse, Rochester, Buffalo and Niagara Falls, with through passenger coaches to Kane and Rochester, and Parlor car to Rochester.

6.15 p. m.—Train 1. Week days for Renovo, Elmira and intermediate stations.

9.43 p. m.—Train 13. Daily for Lock Haven, and intermediate stations.

THROUGH TRAINS FOR MONTANDON FROM EAST AND SOUTH.

Train 31 leaves New York 12.10 night, Philadelphia 4.30 a. m., Baltimore 4.55 a. m., Harrisburg 7.55 a. m., daily, Wilkesbarre, 7.30 a. m. Week days arriving at Montandon 10.00 a. m.

Train 15 leaves Philadelphia 8.40 a. m., Washington 7.55 a. m., Baltimore 8.55 a. m., Wilkesbarre 10.55 a. m., week days, arriving at Montandon 1.31 p. m., with parlor car from Philadelphia and through passenger coaches from Philadelphia and Baltimore.

Train 1 leaves New York 8.25 a. m., Phila., 12.25 p. m.; Washington at 10.50 a. m., Baltimore at 12.00 m., Wilkesbarre 3.15 p. m., arriving at Montandon at 6.05 p. m., week days, with through passenger coaches from Phila. and Baltimore.

Train 21 leaves New York 1.55 p. m., Philadelphia 4.35 p. m., weekdays, 4.30 p. m., Sundays, Washington 8.30 p. m., Baltimore 4.35 p. m. daily, Wilkesbarre, 6.00 p. m. (week days) arriving at Montandon 9.43 p. m. Through Parlor Car from Philadelphia, week days, and passenger coach from Philadelphia and Washington.

Train 3 leaves New York at 7.55 p. m., Philadelphia 11.20 p. m., Washington 10.40 p. m., Baltimore, 11.55 p. m., (daily) arriving at Montandon at 5.33 a. m., with through Pullman sleeping car from Philadelphia and through passenger coaches from Philadelphia and Baltimore.

LEWISBURG AND TYRONE RAILROAD.
Week days.

Westward. P M	A.M.	STATIONS.	Eastward. A M	P M
1 38	5 40	Montandon	9 15	4 55
1 45	6 35	Lewisburg	9 05	4 47
1 53	6 43	Biehl	8 58	4 39
1 57	6 47	Vicksburg	8 53	4 35
2 05	6 55	Mifflinburg	8 45	4 27
2 16	7 07	Millmont	8 33	4 16
2 23	7 13	Glen Iron	8 26	4 08
2 51	7 40	Paddy Mountain	8 06	3 48
3 02	7 50	Coburn	7 56	3 32
3 08	7 57	Zerby	7 43	3 25
3 17	8 05	Rising Spring	7 35	3 17
3 23	8 11	Penn Cave	7 28	3 10
3 30	8 18	Centre Hall	7 22	3 02
3 35	8 24	Gregg	7 17	2 55
3 42	8 31	Linden Hall	7 10	2 48
3 46	8 35	Oak Hall	7 06	2 43
3 50	8 39	Lemont	7 02	2 38
3 54	8 43	Dale Summit	6 57	2 34
4 03	8 52	Pleasant Gap	6 48	2 24
4 06	8 55	Axemann	6 45	2 21
4 10	9 00	Bellefonte	6 40	2 15

Additional trains leave Lewisburg for Montandon at 5.20 a. m., 7.18 a. m., 9.45 a. m., 1.15 5.50 and 8.00 p. m. returning leave Montandon for Lewisburg at 7.35, 9.30 a. m., 10.03 a. m. 5.05, 6.08 p. m. and 8.15 p. m.

On Sundays trains leave Montandon 9.28 and 10.01 a. m. and 5.02 p. m., returning leave Lewisburg 9.30 a. m., 10.03 a. m. and 5.04 p. m.

J. B. HUTCHINSON, General Manager. J. R. WOOD, Gen'l Pass'ger Agt

CENTRAL RAILROAD OF PENNSYLVANIA.
Condensed Time Table

Read Down. No. 1	No 3	No 5	Nov. 21, 1900.	Read Up. No 6	No 4	No 2
a. m	p. m.	p. m.	Lv. Ar.	p m	p. m	a. m.
†7 10	†2 40	†6 30	BELLEFONTE	9 02	5 10	9 40
7 22	2 52	6 42	Nigh	8 49	4 57	9 27
7 28	2 58	6 48	Zion	8 43	4 51	9 21
7 33	3 03	6 53	Hecla Park	8 38	4 46	9 16
7 35	3 05	6 55	Dunkles	8 36	4 44	9 14
7 39	3 09	6 59	HUBLERSB'G	8 32	4 40	9 10
7 43	3 14	7 03	Snydertown	8 28	4 36	9 06
7 46	3 16	7 06	Nittany	8 25	4 33	9 03
7 48	3 18	7 09	Huston	8 22	4 30	9 00
7 51	3 21	7 12	LAMAR	8 19	4 27	8 57
7 53	3 23	7 15	Clintondale	8 16	4 24	8 54
7 57	3 27	7 19	Krider's S'ng	8 12	4 19	8 49
8 02	3 32	7 24	Mackeyville	8 06	4 13	8 43
8 08	3 38	7 30	Cedar Springs	7 59	4 07	8 37
8 10	3 40	7 32	Salona	7 57	4 05	8 35
8 15	3 45	7 37	MILL HALL	†7 52	†4 00	†8 30
1 45	8 15		Jersey Shore	3 25	7 55	
12 20	8 4	Arr. / Lve	Wm'PO'T	Lve / Arr.	†2 50	†7 21
†12 34	*11 50	Lve / Arr.	Wm'PO'T	Arr. / Lve	2 30	*6 55
8 29	7 00		PHILA		†8 36	*11 36
			Atlantic City			
			NEW YORK (Via Tamequa.)			
*10 40	‡9 30		NEW YORK (Via Phila.)		†4 30	‡9 00
p. m.	a. m.	Arr		Lve.	a. m.	p m.

*Daily. †Week Days. ‡6 00 p. m. Sunday. ‡10 10 a. m. Sunday.

Philadelphia Sleeping Cars attached to East-bound train from Williamsport at 11.30 p. m. and West-bound from Philadelphia at 11.36 p. m.

J. W. GEPHART, General Superintendent.

They are Here For Spring.

The Walk-Over Shoe for Men

$3.50.

A $5 Value in every pair.

Hundreds who have been waiting on them, are pleased they have the style, come in any leather. They are like wearing old shoes for fit. We get 1200 pairs of them.

Don't be misled by others advertising they have $3 shoes just as good for they havn't even $5 shoes that will be near as good.

For the ladies, the Saracens and the famous "Herrick" Shoes from $2.50 to $3.50 are the leaders.

Powers Shoe Co.

Bush Arcade. Bellefonte.

PENN CAVE FOR SALE.

The well known Penn Cave, Pennsylvania's finest natural wonder, is offered at private sale. Parties desiring to make a good and safe investment, can find nothing better. The cave has always enjoyed a large run of visitors, and to a party willing to offer special inducements, the Cave can be made a far better paying thing than ever. For further information apply to LONG BROS., Penn Cave, Pa.