DR. SCHAFF DEAD.

A Leader Among Theologians Enters Into Final Rest.

Rev. Dr. Philip Schaff, regarded by many as the greatest living authority on exegesis and church history, died Friday morning at his home in New York. Paralysis was the immediate cause of his death. Dr. Schaff took his degree of B. D., and passed an examination for a professorship, in Berlin, 1841, after which he traveled through Europe as tutor to the son of a Prussian nobleman. Upon his return to Berlin he lectured in the university of that city.

In 1844 removed to America, accepting a professorship in the theological seminary of the German Reformed church of the United States, at Mercersburg, Pa. He held this position from 1844 to 1863, when he removed to New York. His lectures on church history, delivered in theological seminaries at Andover, Hartford and New York, gave him great prominence, and in 1870 he was made professor of sacred literature at Union Theological seminary, New York. He was one of the founders and the first secretary of the American branch of the Evangelical alliance. When the American Bible revision committee was organized in 1871, at the request of the British committee, Dr. Schaff was made its president. Dr. Schaff's title of D. D. was conferred on him by the University of Berlin in 1854. His other titles include a numerous list of honors paid him by learned bodies. In August, 1887, on the death of Dr. Roswell D. Hitchcock, Dr. Schaff was called to the head of the seminary's historical department as his successor.

Dr. Schaff some forty years ago visited in Penns valley, and in company with Rev. P. S. Fisher, of Boalsburg, was at the home of the editor of the REPORTER, at Aaronsburg. He preached in some of the Reformed churches in our valley.

AARONSBURG ITEMS.

Our Correspondent's Breezy Letter From The Old Burg.

Frank Sylvis' child died on Tuesday morning, aged about two months.

Dr. Ard's "flitting" passed through town on Tuesday morning again bound for Woodward.

James Winkleblech, living on M. S. Fiedler's farm is said to have the finest corn crop in the valley.

Mr. Coburn and wife, John Forster and his mother and sister have returned from the World's Fair, and most of them are suffering with bad colds.

Nearly all the carpenters in this place are at present engaged in putting up a new house on the Sankey farm where Robt. Hackenburg lived and which was burned down a few weeks ago.

Earn Stover shot his first fox for the season the other day, and after being shot the fox crawled in among the rocks, and it being late in the evening he left him till the next morning, when on making an opening he fonnd the fox dead and stiff as a poker.

George Weaver bought Frank Burd's sorrel horses since George expects to begin farming in the spring, and Frank will quit and move back to this place and engage in some other business.

STILL ESCAPING.

Two More Prisoners Take French Leave From The Jail.

Last Saturday evening two more prisoners made their escape from the county jail, at Bellefonte, making their exit from the same hole Freeman and Johnston escaped through just one week previous. The hole in the wall had been filled up and it was no matter for the prisoners to remove the stone from the fresh morter and get into the jail yard. For scaling the wall ropes were used, which had been procured in some manner. One of the prisoners was Samuel Meese, who was serving a nine months sentence for assault and battery.

The jail birds have not yet been captured by the Sheriff.

Agents Wanted.

Energetic agents wanted in every town, county and state, to introduce our "Lace Curtains," Pillow Shams, Bed sets, Chenille Table Covers and Chenille Curtains. We offer the most liberal terms and guarantee exclusive Agency. Goods furnished direct from manufacturer at lowest possible prices. Fine assortment of Patterns and qualities. Every agent accepting an Agency from us can make an independent living. Write for terms and particulars; full information free.

NORTH BRITISH LACE MILLS.
sep14-3m 115 Worth St. N. Y.

Mr. W. M. Terry, who has been in the drug business at Elkton, Ky., for the past twelve years, says: "Chamberlain's Cough Remedy gives better satisfaction than any other cough medicine I have ever sold." There is good reason for this. No other will cure a cold so quickly; no other is so certain a preventive and cure for croup; no other affords so much relief in cases of whooping cough. For sale by J. D. Murray, Druggist.

Editor M'Clure is improving from his severe illness.

San Francisco will have a World's Fair, commencing Jan. 1, next.

Marriage Licenses.

The following is a list of marriage licenses issued during the past week:

George I. Johnson and Ada Houp, of Powelton.

J. C. Vonada and Susie Smith, of Centre Hill.

Irvin J. Packer and May F. Brickley, of Romola.

Jerome A. Confer and Ida M. Heaton, of Boggs twp.

—REPORTER only $1.50 per year.

Don't Tobacco Spit or Smoke your Lif Away

is the truthful startling title of a little book that tells all about No-to-bac, the wonderful, harmless *Guaranteed* tobacco habit cure. The cost is trifling and the man who wants to quit and can't runs no physical or financial risk in using "No-to-bac." Sold by all druggists.

Book at Drug Stores or by mail free. Address The Sterling Remedy Co., Indiana Mineral Springs, Ind.

EXPLOSIVES. POWDER, FUSE AND QUARRYING MACHINERY.

ATLAS POWDER.—The very best quality of Dynamite in use is named the Atlas Powder, for blasting rocks and blowing out stumps.

JUDSON POWDER.—The Judson powder is of medium strength between black powder and dynamite.

BLACK POWDER.—Dupont's make of blasting, rifle and sporting powder has always been considered the best in the market and it is as good in quality to-day as it ever was.

CARTRIDGES.—Fixed ammunition for hunters and sportsmen.

WE ARE PREPARED to supply the trade with the above High Class Explosives at the very lowest prices. We guarantee the lowest prices for the best goods in this line ever offered for sale in this community.

FUSE.—Cotton, hemp, tape and rubber fuses for use in dry and wet rock.

PLATINUM FUSES AND ELECTRIC BLASTING APPARATUS.

ROCK DRILLS.—Rock Drills operated by hand, steam or compressed air with boilers, air compressors and engines for operating the same.

ORDERS FOR ANY of the above articles placed in our hands will receive prompt attention at the very lowest prices.

McCALMONT & CO.,
22Junly BELLEFONTE, PA.

W. L. DOUGLAS $3 SHOE WILL NOT RIP.

Do you wear them? When next in need try a pair.

Best in the world.

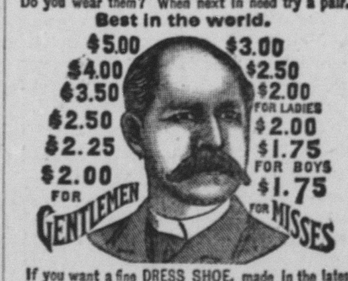

If you want a fine DRESS SHOE, made in the latest styles, don't pay $6 to $8, try my $3, $3.50, $4.00 or $5 Shoe. They fit equal to custom made and look and wear as well. If you wish to economize in your footwear, do so by purchasing W. L. Douglas Shoes. Name and price stamped on the bottom, look for it when you buy.

W. L. DOUGLAS, Brockton, Mass. Sold by

Wm. Pealer, Spring Mills.

YOUR FUTURE

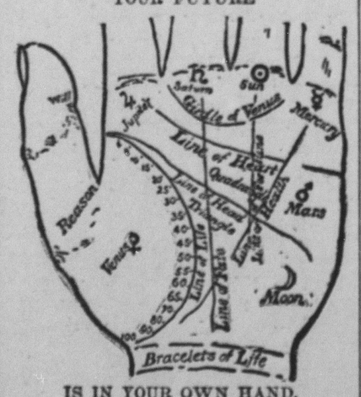

IS IN YOUR OWN HAND.

Palmistry assumes to tell what the lines in your hand indicate. It will amuse you, if nothing more. The above diagram almost explains itself. The length of the LINE OF LIFE indicates probable age to which you will live. Each BRACELET gives you thirty years. Well-marked LINE OF HEAD denotes brain power; clear LINE OF FORTUNE, fame or riches. Both combined mean success in life; but you must keep up with modern ideas to win it. You will find plenty of these in Demorest's Family Magazine, so attractively presented that every member of the family is entertained. It is a dozen magazines in one. A CLEAR LINE OF HEART bespeaks tenderness; a straight LINE OF FATE, peaceful life; the reverse if crooked. A well-defined LINE OF HEALTH spares you doctors' bills; so will the health hints in Demorest's. No other magazine publishes so many stories to interest the home circle. You will be subject to extremes of high spirits or despondency if you have the GIRDLE OF VENUS well marked; keep up your spirits by having Demorest's Magazine to read. By subscribing to it for 1894 you will receive a gallery of exquisite works of art of great value, besides the superb premium picture, 17x22 inches, "I'm a Daisy!" which is almost a real baby, and equal to the original oil painting which cost $300; and you will have a magazine that cannot be equaled by any in the world for its beautiful illustrations and subject matter, that will keep you posted on all the topics of the day, and all the fads, and different items of interest about the household, besides furnishing interesting reading matter, both grave and gay, for the whole family; and while Demorest's is not a fashion magazine, its fashion pages are perfect, and you get with it, free of cost, all the patterns you wish to use during the year, and in any size you choose. Send in your subscription at once, only $2.00, and you will really get over $25.00 in value. Address the publisher, W. Jennings Demorest, 15 East 14th St., New York. If you are unacquainted with the Magazine, send for a specimen copy. A large QUADRANGLE means honesty; a large TRIANGLE, generosity; long FIRST DIVISION OF THUMB, strong will; LONG SECOND DIVISION, reasoning faculty. The MOUNT OF JUPITER betokens ambition; that of SATURN, prudence; the SUN, love of splendor; MARS, courage; MOON, imagination; VENUS, love of pleasure; and MERCURY, intelligence. Take our advice as above and you will be sure to possess the last and most valuable quality.

DR. MORITZ SALM.

The doctor has been for years professor and lecturer in several of our largest medical

colleges and earned great fame as an authority and author on all subjects concerning his specialty.

This eminent Physician has devoted lifetime, to his specialty--

diseases of the Nose, Eye, Ear, Lung, Throat, and chroni Diseases.

Will Be At

MILLHEIM, Pa., at MUSSER HOUSE—Fridays, Aug. 11; Sept. 8; Oct. 6; Nov. 3; Dec. 1; Dec. 29; Jan. 26; Feb. 23; March 23; April 20; May 18; June 15; July 13; Aug. 10.

BELLEFONTE, Pa., at BUSH HOUSE—Saturdays, Aug. 12; Sept. 9; Oct. 7; Nov. 4; Dec. 2; Dec. 30; Jan. 27; Feb. 24; March 24; April 21; May 19; June 16; July 14; Aug 11.

He will visit this county EVERY FOUR WEEKS, thus saving his patients the trouble and expense of visiting the city, as he is the only physician and surgeon in the country who carries his own manikins, models, diagrams, etc., to illustrate and make plain to all afflicted the cause and nature of their di-ease. This will give his numerous patients and others who are in need of medical treatment an opportunity to consult this distinguished physician, whose duties at the institute will permit only of monthly visits to your community.

All Eye Operations Successfully Performed.

CURED OF DEAFNESS AND CATARRH BY DR. SALM.

Our son Stanly has been very hard of hearing for some years, all on account of a bad case of catarrh; we brought him to Dr. Salm for treatment, and now after only four months he is almost entirely well and I am certain that the Dr. will finish a cure within the set time.

BENJAMIN LIMBERT,
Madisonburg, Pa. his father
Centre Co.

CAN LIVE ONCE MORE IN COMFORT AND EASE,—CURED OF PRURITUS ANUS BY DR. SALM.

For more than twelve years I have had a most severe itching called (Pruritus Anus) the same troubled me continually no matter what position my body was in only worse in summer the sensation was almost intolerable. But now after a course of treatment with Dr. Salm I can live once more with comfort and ease.

JOHN D. MILLER,
Kent, Ind. Co., Pa.

SUCCESSFULLY OPERATED AFTER 16 YEARS.

For more than sixteen years I have been cross-eyed very much so in both eyes. Dr. Salm operated on both of them at the same time. I was not confined to my room nor had my eyes bandaged and today my eyes are as straight as any ones, as you will see by above pictures.

LYDA G. GILLAM,
North Buffalo, Pa.
Armstrong Co.

SUFFERED UNTOLD AGONIES FOR 15 YEARS. TRIED 7 DRS. BUT GREW WORSE UNTIL TREATED BY DR. SALM.

For the last fifteen years I have been suffering very much; have been treated by seven different Drs.; nearly all of them gave my ailment a different name and gave me medicine accordingly. The result was that I became more worse and worse until at last I went to Dr. Salm, who pronounced my disease to be of the bladder, Kidneys and Stomoch and treated me accordingly, with the most splendid result; he has done me more good in one month than all others in fifteen years and I feel once more like I did sixteen years ago; no feeling of tiredness and fatigue as heretofore; I can do my work and enjoy it; that was an impossibility heretofore

MRS. NETTIE POORMAN,
Milesburg, Pa.
Centre Co.

82 YEARS OLD AND MADE TO SEE AFTER TOTAL BLINDNESS BY DR. SALM.

I have been blind in my right eye for some years with Ecuile Cataract. I had heard a good deal of Dr. Salm, so I went to him three years ago last June and he operated on me without pain and the cataract was removed with fine success and today I can see just as well as four weeks after the operation. I can safely recommend the Dr. to suffering humanity; I am now eighty-two years old.

DANIEL COGLY,
Roaring Village, Pa.
Armstrong Co.

WAS REDUCED TO A WRECK AFTER TEN YEARS FEARFUL RAVAGES OF CATARRH AND CHRONIC BRONCHITIS.—DR. SALM CURED ME.

For ten years I have suffered terribly with catarrh and bronchitis. The disease gradually extended to almost every other organ in my body; I became a physical and mental wreck; have tried our best Drs. in the county, but I grew worse and worse until as a last resort I gave my case to Dr. Salm and I am glad to say that under his treatment I begun to improve from the very first month. That distressing cough and fearful pain in my chest has left me; I need not snap for breath any more and feel as strong as ever. The most wonderful of all is that I have not taken a single cold since the first month.

JACOB VOGEL,
Galitzin, Pa. 54 years old
Cambria Co.

A VERY SORE EYE CURED BY DR. SALM AFTER OTHER DRS. HAD ADVISED REMOVAL OF SAME.

My son Clement now nine years old has had very sore eyes for four years; so much so that the Drs. advised the removal of one of them. We could not decide to have the eye taken out so we brought him to Dr. Salm and today there is not the least sign of an inflammation and he can see as well as ever. Just think of it, after only two months treatment and without any operation.

MRS MAGGIE LOVE,
Centre Hall, Pa.
Centre Co.

CATARRH AND EARTROUBLE CURED AFTER 7 YEARS STANDING, BY DR. SALM.

For six or seven years I have been suffering with a bad case of catarrh; gradually became worse and worse. The last two years my ears begun to trouble me a good deal and I became rather hard of hearing; they ached a good deal and begun to discharge a lot of very offensive matter. Now after a course of treatment I must confess that I am highly pleased; for I can hear as well as ever and have no more aches nor pains nor running of the ears.

L. A. REESE,
Pindleton, Pa.
Cambria Co.

Diseases of women, such as have baffled the skill of all other physicians and remedies, quickly cured. Cancers, tumors, fibroid and polypoid growth cured without the use of knife or caustics, No cutting, no pain, no danger.

Manhood perfectly restored. Quick, painless and certain cure for impotence, lost manhood, spermatorrhea losses, weak and nervous debility; also for prostrations, varicocele and all private diseases, whether from imprudent habits of youth or sexual excesses in mature years, or any cause that debilitates sexual functions, speedily and permanently cured. Free examination of the Urine.—Each person applying for medical treatment should send or bring 2 or 4 ounces of urine, which will receive a careful chemical and microscopic examination.

Small tumors, cancers, warts, moles, etc., removed without acids, knife, pain or scar. New Method. Fleotroysis, epilepo, or fits scientifically treated and positively cured by a never-failing method. Address all communications to Box 760, Columbus, Ohio.

CONSULTATION FREE. This advertisement appears twice before each visit.

HYDRAULIC

CIDER PRESSES.

---HUYETT, REARICK & BOOZER.—

Manufacturers Agents for Centre and adjoining counties, for

Hydraulic Cider and Wine Presses, ...

. . Evaporators, Apple Graters, Cider Pumps

. . And General Cider Makers' Supplies. . .

O———O

HYDRAULIC PRESSES FOR EVERY PURPOSE.

Our New Goods . . . . . .

Will arrive this week, and at once will be opened and displayed on our counters. The stock our buyer, who is now in eastern markets, will purchase, will be larger than any before, as our largely increasing trade demands. The stock of dress goods and dry goods will be complete in every department, and have been purchased only for the Fall and Winter seasons. We request all to call and inspect. It will cost not a cent and we are confident all will be pleased with this exhibition of all the latest styles and patterns.

HARPER & KREAMER, CENTRE HALL.

ATTORNEYS.

JOHN KLINE.
Attorney at Law,
BELLEFONTE, PA.
Office on second floor of Furst's building, north of Court House. Can be consulted in German and English. 'an87

J. H. ORVIS, C. M. BOWER, E. L. ORVIS.
ORVIS, BOWER & ORVIS,
Attorneys at Law,
BELLEFONTE, PA.
Office in Crider's Exchange building on second floor. 'an85

D. F. FORTNEY,
Attorney at Law,
BELLEFONTE, PA.
Office in Conrad Building. jan92

CLEMANT DALE,
Attorney at Law,
BELLEFONTE, PA.
Office N. W. corner Diamond, two doors from First National Bank. jan87

W. G. RUNKLE,
Attorney-at-Law,
BELLEFONTE, PA.
All kinds of legal business attended to promptly Special attention given to collections. Office, 2d floor Crider Exchange.

J. L. SPANGLER, C. P. HEWES.
SPANGLER & HEWES,
Attorneys at Law,
BELLEFONTE, PA.
Special attention to collections. Practice in all the courts. Consultation in German and English. jan92

S. D. GETTIG,
ATTORNEY-AT-LAW,
BELLEFONTE, PA.
Collections and all legal business attended to promptly. Consultations German and English, Office in Exchange Building.

N. B. SPANGLER,
ATTORNEY-AT-LAW,
BELLEFONTE, PA.
Practices in all the courts. Codsultation in English and German. Office, Crider Exchange Building. nov193

BANKS.

CENTRE COUNTY BANKING CO.,
BELLEFONTE, PA.
Receive deposits. Discount notes.
jan92 J. D. SHUGERT, Cashier.

HOTELS.

IRVIN HOUSE,
S. Woods Caldwell, Proprietor,
LOCK HAVEN, PA.
Terms reasonable. Good sample rooms on first floor jan92

BUSH HOUSE,
W. L. Daggett, Proprietor,
BELLEFONTE, PA.
Special attention given to country trade. apr90

NEW GARMAN HOUSE,
Opposite Court House,
BELLEFONTE, PA.
New building, new furniture throughout, steam heat, electric bells and all modern improvements. Good table and moderate charges.

SPRING MILLS HOTEL,
D. H. Ruhl, Proprietor,
SPRING MILLS, PA.
Free bus to and from all trains.

NEW BROCKERHOFF HOUSE,
J. M. Neubauer Proprietor,
BELLEFONTE, PA.
Free bus to and from all trains. Good sample rooms on first floor. Special rates to witnesses and jurors.

THE PENNSYLVANIA STATE COLLEG

LOCATED IN ONE OF THE MOST BEAUTIFUL AND HEALTHFUL SPOTS IN THE ALLEGHENY REGION; UNDENOMINATIONAL; OPEN TO BOTH SEXES; TUITION FREE; BOARD AND OTHER EXPENSES VERY LOW. NEW BUILDINS AND EQUIPMENT.

LEADING DEPARTMENTS OF STUDY.

1. AGRICULTURE (*Three Courses.*) and AGRICULTURAL CHEMISTRY; with constant illustrations on the Farm and in the Laboratory.
2. BOTANY and HORTICULTURE; theoretical and practical. Students taught original study with the microscope.
3. CHEMISTRY; with an unusually full and thorough course in the Laboratory.
4. CIVIL ENGINEERING, ELECTRICAL ENGINEERING, MECHNICAL ENGINEERING; These courses are accompanied with very extensive practical exercises in the Field, the Shop, and the Laboratory.
5. HISTORY; Ancient and Modern, with original investigation.
6. INDUSTRIAL ART AND DESIGN.
7. LADIES' COURSE IN LITERATURE and SCIENCE; Two years. Ample facilities for Music, vocal and instrumental.
8. LANGUAGE and LITERATURE; Latin (optional,) French, German and English (required,) one or more continued through the entire course.
9. MATHEMATICS and ASTRONOMY; pure and applied.
10. MECHANIC ARTS; combining shop work with study, three years' course; New building and equipment.
11. MENTAL, MORAL and POLITICAL SCIENCE; Constitutional Law and History Political Economy, etc.
12. MILITARY SCIENCE; instruction theoretical and practical, including each arm of the service.
13. PREPARATORY DEPARTMENT; Two years—carefully graded and thorough.

Fall term opens Sept. 14, 1892. Examinations for admission, June 16, and Sept. 13. Commencement week June 12-15, 1892. For Catalogue or other information, address

GEO. W. ATHERTON, LL.D., Prest,
State College, Centre Co., Pa

Are your children subject to croup? If so, you should never be without a bottle of Chamberlain's Cough Remedy. It is a certain cure for croup, and has never been known to fail. If given freely as soon as the croupy cough appears it will prevent the attack. It is the sole reliance with thousands of mothers who have croupy children, and never disappoints them. There is no danger in giving this Remedy in large and frequent doses, as it contains nothing injurious. 50 cent bottles for sale by J. D. Murray, Druggist.

PATENTS

Caveats, and Trade-Marks obtained, and all Patent business conducted for MODERATE FEES.

OUR OFFICE IS OPPOSITE U. S. PATENT OFFICE and we can secure patent in less time than those remote from Washington.

Send model, drawing or photo., with description. We advise, if patentable or not, free of charge. Our fee not due till patent is secured.

A PAMPHLET, "How to Obtain Patents," with cost of same in the U. S. and foreign countries sent free. Address,

C. A. SNOW & CO.
OPP. PATENT OFFICE, WASHINGTON, D. C.

PENNSYLVANIA R. R.

Philadelphia & Erie R. R. Division and Northern Central Railway.

Time Table, in effect May 21, 1892.

TRAINS LEAVE MONTANDON, EASTWARD.

9.18 a. m.—Train 14. (Daily except Sunday For Sunbury, Willkesbarre, Hazleton, Pottsville Harrisburg and intermediate stations, arriving at Philadelphia at 3.00 p. m., New York, 6.50 p m., Baltimore, 3.10 p m., Washington, 4.20 p. m., connecting at Philadelphia for all sea-shore points. Through passenger coaches to Wilkesbarre, Philadelphia and Baltimore. Parlor cars to Philadelphia.

1.35 p m.—Train 8. (Daily except Sunday.) For Sunbury, Harrisburg and intermediate stations, arriving at Philadelphia at 6.50 p m., New York, 9.25 p. m., Baltimore, 6.45 p. m., Washington at 8.15 p. m. Parlor car through to Philadelphia, and passenger coaches to Philadelphia and Baltimore.

5.01 p. m.—Train 12. (Daily except Sunday.) For Wilkesbarre, Hazleton, Pottsville Harrisburg and intermediate points, arriving at Philadelphia 10.55 p m., New York 3.52 a. m., Baltimore 10.40 p. m., Washington 4.10 a. m. Passenger coaches to Wilkesbarre and Philadelphia.

8.02 p m.—Train 6. (Daily.) For Sunbury Harrisburg and all intermediate stations, arriving at Philadelphia, 4.50 a. m., New York at 7.10 a. m. Pullman sleeping cars from Harrisburg to Philadelphia and New York. Philadelphia passengers can remain in sleeper undisturbed until 7.00 a. m.

1.20 a. m.—Train 4. (Daily.) For Sunbury Harrisburg and intermediate stations, arriving at Philadelphia at 6.50 a. m., New York, 9.30 a. m., Baltimore, 6.20 a. m., Washington, 7.30, a m Pullman sleeping cars to Philadelphia and passenger coaches to Philadelphia and Baltimore.

WESTWARD.

5.27 a. m.—Train 3. (Daily) For Erie and Canandaigua and intermediate stations, Rochester Buffalo and Niagara Falls, with through Pullman cars to Erie and Elmira and passenger coaches to Erie and Rochester.

10.17.—Train 15. (Daily) For Lock Haven and intermediate stations.

1.56 p. m.—Train 11. (Daily except Sunday. For Kane, Canandaigua and intermediate stations Rochester, Buffalo and Niagara Falls, with through passenger coaches to Kane and Rochester, and Parlor car to Rochester.

5.54 p. m.—Train 1. (Daily except Sunday.) For Renovo, Elmira and intermediate stations.

9.45 p. m.—Train 13. (Daily) For Williamsport and intermediate stations.

THROUGH TRAINS FOR MONTANDON FROM EAST AND SOUTH.

Train 15 leaves New York 12.15 night, Philadelphia 4.30 a m, Baldimore 4.40 a m, Harrisburg 8.15 a m, daily, Wilkesbarre, 7.25 a. m. (Daily except Sunday) arriving at Montandon 10.17 a m

Train 11 leaves Philadelphia 8.50 a m, Washington 7.50 a m, Baltimore 8.45 a m, Willkesbarre 10.15 a m, (Daily except Sunday) arriving at Montandon 1.56 p m, with parlor car from Philadelphia and through passenger coaches from Philadelphia and Baltimore.

Train 1 leaves New York 9.00 a m, Phila., 11.50 a m; Washington at 10.15a m, Baltimore at 11.10 a m, Wilkesbarre 3.12 p m, (daily except Sunday) arriving at Montandon at 5.54 p m, with through passenger coaches from Phila. and Baltimore.

Train 13 leaves New York 2.00 p m, Philadelphia 4.35 p m, Washington 3.15 p m, Baltimore 4.12 p m, arriving at Montandon 9.45 p m. Through Parlor Car and passenger coach from Philadelphia.

Train 3 leaves New York at 8.00 p m, Philad 11.20 p m, Washington 10.40 p m, Baltimore, 11.40 p m, (daily) arriving at Montandon at 5.37 a m, with through Pullman sleeping cars from Phila., Washington and Baltimore and through passenger coaches from Philadelphia and Baltimore.

LEWISBURG AND TYRONE RAILROAD.
Daily Except Sunday.

Westward.				Eastward.	
P M	P.M.	A.M.	STATIONS.	A M	P.M.	P M
2 00		5 40	Montandon	9 20		4 55
2 08		6 15	Lewisburg	9 00		4 47
2 17		6 23	Biehl	8 52		4 39
2 22		6 28	Vicksburg	8 47		4 35
2 31		6 38	Mifflinburg	8 38		4 27
2 43		6 50	Millmont	8 25		4 15
2 51		6 58	Glen Iron	8 17		4 07
3 20		7 27	Paddy Mountain	7 48		3 40
3 30		7 38	Coburn	7 38		3 30
37		7 45	Zerby	7 30		3 23
3 47		7 55	Rising Spring	7 21		3 14
3 53		8 02	Penn Cave	7 14		3 07
4 01		8 09	Centre Hall	7 06		3 01
4 07		8 16	Gregg	7 00		2 54
4 13		8 28	Linden Hall	6 52		2 47
4 18		8 28	Oak Hall	6 47		2 42
4 22		8 32	Lemont	6 43		2 37
4 27		8 37	Dale Summit	6 38		2 33
4 37		8 47	Pleasant Gap	6 28		2 23
4 40		8 50	Axemann	6 25		2 20
4 45		8 55	Bellefonte	6 20		2 15

Additional trains leave Lewisburg for Montandon at 5.20 a m, 10.00 a m, 1.20, 5 40 and 7.45 p m turning leave Montandon for Lewisburg at 9.20 a m, 10 20 a m, 5 02 p m, 5.56 p m, and 08 p m

For rates; maps, etc., call on agent or address Thos. E. Watt, P. A. W. D., 110 Fifth ave., Pittsburg.

S. M. PREVOST, General Manager. J. R. WOOD Gen'l Pas'ger Agt.

DR. THEEL,

538 North Fourth St. below Green, Philadelphia, cures fresh cases in 4 to 10 days. Blood Poison, Strictures, Discharges, Ulcers, Pimples, Early Decay, all effects of Youthful errors cured after every one else has failed. 6 years' European Hospital and 26 years' practical experience. No experiment, no failure. Method entirely new and harmless. Never fails. Send 10 cts. in 2-ct. stamps for book "Truth," the exposure of quacks, their lurid books and false statements, fraudulent testimonials and home-cure swindle. Truth is a true friend to young and old. Hours: Daily, from 9 to 3; evenings, 6 to 8; Wed. and Sat. evenings, 6 to 10; Sundays, 9 to 12. Write or call and be saved.

Chamberlain's Eye and Skin Ointment.

A certain cure for Chronic Sore Eyes, Tetter, Salt Rheum, Scald Head, Old Chronic Sores, Fever Sores, Eczema, Itch, Prairie Scratches, Sore Nipples and Piles. It is cooling and soothing. Hundreds of cases have been cured by it after all other treatment had failed. It is put up in 25 and 50 cent boxes.

Bucklen's Arnica Salve.

The best salve in the world for Cuts, Bruises, Sores, Salt Rheum, Fever Sores, Tetter, Chapped Hands, Chilblains, Corns, and all Skin Eruptions, and positively cures Piles, or no pay required. It is guaranteed to give perfect satisfaction, or money refunded. Price 25 cents per box. For sale by J. D. Murray.

WORK FOR US

a few days, and you will be startled at the unexpected success that will reward your efforts. We positively have the best business to offer an agent that can be found on the face of this earth. **$45.00 profit on $75.00 worth of business** is being easily and honorably made by and paid to hundreds of men, women, boys, and girls in our employ. You can make money faster at work for us than you have any idea of. The business is so easy to learn, and instructions so simple and plain, that all succeed from the start. Those who take hold of the business reap the advantage that arises from the sound reputation of one of the oldest, most successful, and largest publishing houses in America. Secure for yourself the profits that the business so readily and handsomely yields. All beginners succeed grandly, and more than realize their greatest expectations. Those who try it find exactly as we tell them. There is plenty of room for a few more workers, and we urge them to begin at once. If you are already employed, but have a few spare moments, and wish to use them to advantage, then write us at once (for this is your grand opportunity), and receive full particulars by return mail. Address,

TRUE & CO., Box No. 400, Augusta, Me.