DEAD IN BED.

J. C. Stover, of Coburn, Comes to an Untimely End.

On Sunday morning the community of Coburn was startled by the report that J. C. Stover had been found dead in bed, and upon further inquiry the report turned out to be only too true. No person living in the house at the time of his death, and indications pointing to the cause of his death as being of a mysterious nature, J. F. Garthoff, Esq., was called upon to impannell a jury of inquest to ascertain the cause of his death. A. P. Zerby, J. B. Kern, J. M. Harter, Levi Spigelmyer, R. O. Brought and D. L. Kerstetter, good and lawful citizens, were chosen to conduct the inquest. A number of witnesses were heard, the jury rendered a verdict "That J. C. Stover came to his death by paralysis of the heart caused by the excessive use of intoxicants."

The testimony given at the inquest was to the effect that Mr. Stover left home on Saturday morning and went to Coburn in company with a companion, where they remained a short time and then went to Millheim, and got to drinking pretty freely. Towards evening they again returned to Coburn, here they were joined by three others; who procured three pints of whiskey somewhere to continue the debauch. About half-past ten they left for Mr. Stover's home, and reached there an half hour later. The doors being barred they affected an entrance through a window, and Mr. Stover was put to bed and his comrades went to their homes, leaving him alone. Mrs. Stover had gone to a neighbor's in the evening to spend the night. She feared one of the men. About daybreak Sunday morning Roland Finkle, who worked for Mr. Stover, came to the bedroom and called him but received no answer, but considered nothing wrong, supposing he was in a deep slumber, and Finkle went to work in the barn. In the meantime Mrs. Stover came from the neighbor's house and went directly to the bedroom, and found to her horror that her husband was dead. He was found lying crosswise in bed with one foot on the floor, and the other on the bed, cold in the embrace of death, having died sometime during the night.

Butfor the one vice, J. C. Stover during his short life, was a man of which any community might be proud. Attentive to his business, industrious, a good neighbor, a kind and obliging friend, a loving husband, a dutiful son and above all, a good law-abiding citizen. In politics he was a true Democrat and at the time of his death was assessor of Penn township, and was also township chairman, which office he had held for several years. He leaves a wife and three small children to mourn his untimely death, as well as a devoted mother, one sister, and two brothers. Mr. Stover several years ago united with the Reformed church at Coburn, and was always a consistent member. The remains were taken to Aaronsburg on Wednesday morning and interred in the Reformed cemetery. Mr. Stover was a prominent member of Millheim lodge I. O. O. F., of which organization many members were present to do honor to their departed brother and friend.

Other Items of Interest.

E. H. Auman spent a few days at Lock Haven on a business tour.

W. S. Catherman has sold his prize hunting dog to M. O. Stover, of Fiedler.

Elmer E. Cooney has moved into the house vacated by Frank Hackenberg.

Jas. E. Harter and wife spent Saturday and Sunday visiting friends near Penn Hall.

W. O. Rearick and family, of Centre Hall, were the guests of E. H. Auman on Sunday.

Mrs. Mollie Funk has rented the house belonging to John Bowersox, at the eastern end of town and has moved into the same.

Mine host W. W. Rishell and his estimable wife were to Spring Mills on Sunday, on a visit to the lady's parents, Mr. and Mrs. D. H. Ruhl.

Miss Phoebe Hosterman, who has been making her home at Lewisburg for some time past, is at present at her home with her parents at this place on a visit.

Luther Guisewhite has built a new board walk, from his house to the grain house, making it more convenient for pedestrians who chance to go that way.

William Hixon and wife, of Woodward, who have but lately started to sail on the matrimonial sea, were the guests of the lady's parents, Mr. and Mrs. D. L. Kerstetter, over Sunday.

Guaranteed Cure.

We authorize our advertised druggist to sell Dr. King's New Discovery for Consumption, Coughs and Colds, upon this condition. If you are afflicted with a Cough, Cold or any Lung, Throat or Chest trouble, and will use this remedy as directed, giving it a fair trial, and experience no benefit, you may return the bottle and have your money refunded. We could not make this offer did we not know that Dr. King's New Discovery could be relied on. It never disappoints. Trial bottles free at J. D. Murray's Drug Store. Large size 50c. and $1.00.

—Subscribe for the REPORTER.

EXPLOSIVES. POWDER, FUSE AND QUARRYING MACHINERY.

ATLAS POWDER.—The very best quality of Dynamite in use is named the Atlas Powder, for blasting rocks and blowing out stumps.

JUDSON POWDER.—The Judson powder is of medium strength between black powder and dynamite.

BLACK POWDER.—Dupont's make of blasting, rifle and sporting powder has always been considered the best in the market and it is as good in quality to-day as it ever was.

CARTRIDGES.—Fixed ammunition for hunters and sportsmen.

WE ARE PREPARED to supply the trade with the above High Class Explosives at the very lowest prices. We guarantee the lowest prices for the best goods in this line ever offered for sale in this community.

FUSE.—Cotton, hemp, tape and rubber fuses for use in dry and wet rock.

PLATINUM FUSES AND ELECTRIC BLASTING APPARATUS.

ROCK DRILLS.—Rock Drills operated by hand, steam or compressed air with boilers, air compressors and engines for operating the same.

ORDERS FOR ANY of the above articles placed in our hands will receive prompt attention at the very lowest prices.

McCALMONT & CO.,
22Junly BELLEFONTE, PA.

W. L. DOUGLAS $3 SHOE WILL NOT RIP.

Do you wear them? When next in need try a pair. Best in the world.

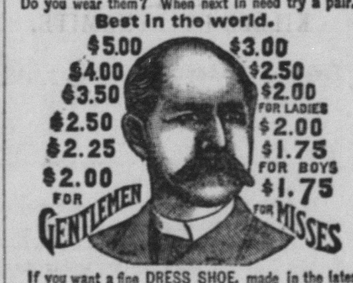

If you want a fine DRESS SHOE, made in the latest styles, don't pay $6 to $8, try my $3, $3.50, $4.00 or $5 Shoe. They fit equal to custom made and look and wear as well. If you wish to economize in your footwear, do so by purchasing W. L. Douglas Shoes. Name and price stamped on the bottom, look for it when you buy. W. L. DOUGLAS, Brockton, Mass. Sold by

Wm. Pealer, Spring Mills.

PATENTS

Caveats, and Trade-Marks obtained, and all Patent business conducted for MODERATE FEES. OUR OFFICE IS OPPOSITE U. S. PATENT OFFICE and we can secure patent in less time than those remote from Washington.

Send model, drawing or photo., with description. We advise, if patentable or not, free of charge. Our fee not due till patent is secured.

A PAMPHLET, "How to Obtain Patents," with cost of same in the U. S. and foreign countries sent free. Address,

C. A. SNOW & CO.
OPP. PATENT OFFICE, WASHINGTON, D. C.

THE PARK FRONT.
South Park Ave. and 56th st.
Chicago, Ill.

Well furnished rooms, 75 cts. per day, or $1.00 for two.

A short cut through the park to the World's Fair grounds and Midway Plaisance. Half block from elevated station, five minutes ride to main gate.

Address,
EDGAR MECARTNEY,
Proprietor.

Perhaps some of our readers would like to know in what respect Chamberlain's Cough Remedy is better than any other. We will tell you. When this Remedy is taken as soon as a cold has been contracted, and before it has become settled in the system, it will counteract the effect of the cold and greatly lessen it's severity, and it is the only remedy that will do this. It acts in perfect harmony with nature and aids nature in relieving the lungs, opening the secretions, liquefying the mucus and causing its expulsion from the air cells of the lungs and restoring the system to a strong and healthy condition. No other remedy in the market possesses these remarkable properties. No other will cure a cold so quickly. For sale by J. D. Murray, Druggist.

DO YOU WANT

To make $500 in the next 30 days? Trustworthy, Intelligent, Energetic men will be given permanent and lucrative employment by this Company. Pleasant work. Big pay. Address,

Aetna Mutual Live Stock Insurance Company, 100 S. 10th St.,
Philad., Pa.

ESTRAY.—A CHESTERWHITE BROOD sow, with rings in nose, strayed from my premises about October 1st, 1892. Any person giving information leading to recovery of same will be suitably rewarded. F. D. LEE,
oct 26-3t Potters Mills.

DR. MORITZ SALM.

The doctor has been for years professor and lecturer in several of our largest medical

colleges and earned great fame as an authority and author on all subjects concerning his specialty.

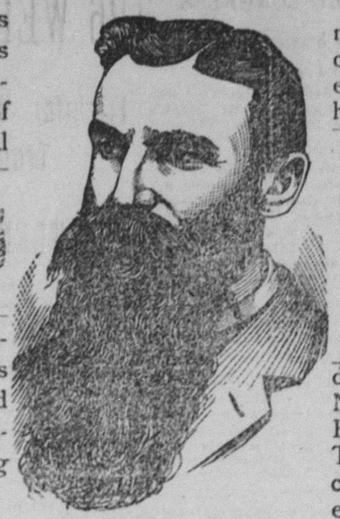

This eminent Physician has devoted lifetime to his specialty--

diseases of the Nose, Eye, Ear, Lung, Throat, and chroni Diseases.

Will Be At

MILLHEIM, Pa., at MUSSER HOUSE—Fridays, Aug. 11; Sept. 8; Oct. 6; Nov. 3; Dec. 1; Dec. 29; Jan. 26; Feb. 23; March 23; April 20; May 18; June 15; July 13; Aug. 10.

BELLEFONTE, Pa., at BUSH HOUSE—Saturdays, Aug. 12; Sept. 9; Oct. 7; Nov. 4; Dec. 2; Dec. 30; Jan. 27; Feb. 24; March 24; April 21; May 19; June 16; July 14; Aug 11.

He will visit this county EVERY FOUR WEEKS, thus saving his patients the trouble and expense of visiting the city, as he is the only physician and surgeon in the country who carries his own manikins, models, diagrams, etc., to illustrate and make plain to all afflicted the cause and nature of their disease. This will give his numerous patients and others who are in need of medical treatment an opportunity to consult this distinguished physician, whose duties at the institute will permit only of monthly visits to your community.

All Eye Operations Successfully Performed.

CURED OF DEAFNESS AND CATARRH BY DR. SALM.

Our son Stanly has been very hard of hearing for some years, all on account of a bad case of catarrh; we brought him to Dr. Salm for treatment, and now after only four months he is almost entirely well and I am certain that the Dr. will finish a cure within the set time.
BENJAMIN LIMBERT,
Madisonburg, Pa. his father
Centre Co.

CAN LIVE ONCE MORE IN COMFORT AND EASE,—CURED OF PRURITUS ANUS BY DR. SALM.

For more than twelve years I have had a most severe itching called (Pruritus Anus) the same troubled me continually no matter what position my body was in only worse in summer the sensation was almost intolerable. But now after a course of treatment with Dr. Salm I can live once more with comfort and ease.
JOHN D. MILLER,
Kent, Ind. Co., Pa.

SUCCESSFULLY OPERATED AFTER 16 YEARS.

For more than sixteen years I have been crosseyed, very much so in both eyes. Dr. Salm operated on both of them at the same time. I was not confined to my room nor had my eyes bandaged and today my eyes are as straight as any ones, as you will see by above pictures.
LYDA G. GILLAM,
North Buffalo, Pa.
Armstrong Co.

SUFFERED UNTOLD AGONIES FOR 15 YEARS. TRIED 7 DRS. BUT GREW WORSE UNTIL TREATED BY DR. SALM.

For the last fifteen years I have been suffering very much; have been treated by seven different Drs.; nearly all of them gave my ailment a different name and gave me medicine accordingly. The result was that I became worse and worse until at last I went to Dr. Salm, who pronounced my disease to be of the Bladder, Kidneys and Stomoch and treated me accordingly, with the most splendid result; he has done me more good in one month than all others in fifteen years and I feel once more like I did sixteen years ago; no feeling of tiredness and fatigue as heretofore; I can do my work and enjoy it; that was an impossibility heretofore
MRS. NETTIE POORMAN,
Milesburg, Pa.
Centre Co.

82 YEARS OLD AND MADE TO SEE AFTER TOTAL BLINDNESS BY DR. SALM.

I have been blind in my right eye for some years with Ecuile Cataract. I had heard a good deal of Dr. Salm, so I went to him three years ago last June and he operated on me without pain and the cataract was removed with fine success and today I can see just as well as four weeks after the operation. I can safely recommend the Dr. to suffering humanity; I am now eighty-two years old.
DANIEL COGLY,
Roaring Village, Pa.
Armstrong Co.

WAS REDUCED TO A WRECK AFTER TEN YEARS FEARFUL RAVAGES OF CATARRH AND CHRONIC BRONCHITIS.—DR. SALM CURED ME.

For ten years I have suffered terribly with catarrh ond bronchitis. The disease gradually extended to almost every other organ in my body; I became a physical and mental wreck; have tried our best Drs. in the county, but I grew worse and worse until as a last resort I gave my case to Dr. Salm and I am glad to say that under his treatment I begun to improve from the very first month. That distressing cough and fearful pain in my chest has left me; I need not snap for breath any more and feel as strong as ever. The most wonderful of all is that I have not taken a single cold since the first month.
JACOB VOGEL,
Galitzin, Pa. 54 years old
Cambria Co.

A VERY SORE EYE CURED BY DR. SALM AFTER OTHER DRS. HAD ADVISED REMOVAL OF SAME.

My son Clement now nine years old has had very sore eyes for four years; so much so that the Drs. advised the removal of one of them. We could not decide to have the eye taken out so we brought him to Dr. Salm and today there is not the least sign of an inflammation and he can see as well as ever. Just think of it, after only two months treatment and without any operation.
MRS MAGGIE LOVE,
Centre Hall, Pa.
Centre Co.

CATARRH AND EARTROUBLE CURED AFTER 7 YEARS STANDING, BY DR. SALM.

For six or seven years I have been suffering with a bad case of catarrh; gradually became worse and worse. The last two years my ears begun to trouble me a good deal and I became rather hard of hearing; they ached a good deal and begun to discharge a lot of very offensive matter. Now after a course of treatment I must confess that I am highly pleased; for I can hear as well as ever and have no more aches nor pains nor running of the ears.
L. A. REESE,
Pindleton, Pa.
Cambria Co.

Diseases of women, such as have baffled the skill of all other physicians and remedies, quickly cured. Cancers, tumors, fibroid and polypoid growth cured without the use of knife or caustics, No cutting, no pain, no danger.

Manhood perfectly restored. Quick, painless and certain cure for impotence, lost manhood, spermatorrhea losses, weak and nervous debility; also for prostrations, varicocele and all private diseases, whether from imprudent habits of youth or sexual excesses in mature years, or any cause that debilitates sexual functions, speedily and permanently cured. Free examination of the Urine.—Each person applying for medical treatment should send or bring 2 or 4 ounces of urine, which will receive a careful chemical and microscopic examination.

Small tumors, cancers, warts, moles, etc., removed without acids, knife, pain or scar. New Method. Fieotroysis, epilepo, or fits scientifically treated and positively cured by a never-failing method. Address all communications to Box 760, Columbus, Ohio.

CONSULTATION FREE. This advertisement appears twice before each visit.

HYDRAULIC

CIDER PRESSES.

.---HUYETT, REARICK & BOOZER.—.

Manufacturers Agents for Centre and adjoining counties, for

Hydraulic Cider and Wine Presses, ...
. . Evaporators, Apple Graters, Cider Pumps
. . And General Cider Makers' Supplies. . .

HYDRAULIC PRESSES FOR EVERY PURPOSE.

Our New Goods . . . . . .

Will arrive this week, and at once will be opened and displayed on our counters. The stock our buyer, who is now in eastern markets, will purchase, will be larger than any before, as our largely increasing trade demands. The stock of dress goods and dry goods will be complete in every department, and have been purchased only for the Fall and Winter seasons. We request all to call and inspect. It will cost not a cent and we are confident all will be pleased with this exhibition of all the latest styles and patterns.

HARPER & KREAMER, CENTRE HALL.

ATTORNEYS.

JOHN KLINE.
Attorney at Law,
BELLEFONTE, PA.
Office on second floor of Furst's building, north of Court House. Can be consulted in German and English. 'an87

J. H. ORVIS, C. M. BOWER, E. L. ORVIS.
ORVIS, BOWER & ORVIS,
Attorneys at Law,
BELLEFONTE, PA.
Office in Crider's Exchange building on second floor. 'an85

D. F. FORTNEY,
Attorney at Law,
BELLEFONTE, PA.
Office in Conrad Building. jan92

CLEMANT DALE,
Attorney at Law,
BELLEFONTE, PA.
Office N. W. corner Diamond, two doors from First National Bank. jan87

W. G. RUNKLE,
Attorney-at-Law,
BELLEFONTE, PA.
All kinds of legal business attended to promptly Special attention given to collections. Office, 2d floor Crider Excha ge.

J. L. SPANGLER, C. P. HEWES
SPANGLER & HEWES,
Attorneys at Law,
BELLEFONTE, PA.
Special attention to collections. Practice in all the courts. Consultation in German and English. jan92

S. D. GETTIG,
ATTORNEY-AT-LAW,
BELLEFONTE, PA.
Collections and all legal business attended to promptly. Consultations German and English, Office in Exchange Building.

N. B. SPANGLER,
ATTORNEY-AT-LAW,
BELLEFONTE, PA.
Practices in all the courts. Codsultation in English and German. Office, Crider Exchange Building. nov193

BANKS.

CENTRE COUNTY BANKING CO.,
BELLEFONTE, PA.
Receive deposits. Discount notes.
jan92 J. D. SHUGERT, Cashier.

HOTELS.

IRVIN HOUSE,
S. Woods Caldwell, Proprietor,
LOCK HAVEN, PA.
Terms reasonable. Good sample rooms on first floor jan92

BUSH HOUSE,
W. L. Daggett, Proprietor,
BELLEFONTE, PA.
Special attention given to country trade. apr90

NEW GARMAN HOUSE,
Opposite Court House,
BELLEFONTE, PA.
New building, new furniture throughout, steam heat, electric bells and all modern improvements. Good table and moderate charges.

SPRING MILLS HOTEL,
D. H. Ruhl, Proprietor,
SPRING MILLS, PA.
Free bus to and from all trains.

NEW BROCKERHOFF HOUSE,
J. M. Neubauer Proprietor,
BELLEFONTE, PA.
Free bus to and from all trains. Good sample rooms on first floor. Special rates to witnesses and jurors.

THE PENNSYLVANIA STATE COLLEGE

LOCATED IN ONE OF THE MOST BEAUTIFUL AND HEALTHFUL SPOTS IN THE ALLEGHENY REGION; UNDENOMINATIONAL; OPEN TO BOTH SEXES; TUITION FREE; BOARD AND OTHER EXPENSES VERY LOW. NEW BUILDINS AND EQUIPMENT.

LEADING DEPARTMENTS OF STUDY.

1. AGRICULTURE (*Three Courses.*) and AGRICULTURAL CHEMISTRY; with constant illustrations on the Farm and in the Laboratory.
2. BOTANY and HORTICULTURE; theoretical and practical. Students taught original study with the microscope.
3. CHEMISTRY; with an unusually full and thorough course in the Laboratory.
4. CIVIL ENGINEERING, ELECTRICAL ENGINEERING; MECHHNICAL ENGINEERING; These courses are accompanied with very extensive practical exercises in the Field, the Shop, and the Laboratory.
5. HISTORY; Ancient and Modern, with original investigation.
6. INDUSTRIAL ART AND DESIGN.
7. LADIES' COURSE IN LITERATURE and SCIENCE; Two years. Ample facilities for Music, vocal and instrumental.
8. LANGUAGE and LITERATURE; Latin (optional,) French, German and English (required,) one or more continued through the entire course.
9. MATHEMATICS and ASTRONOMY; pure and applied.
MECHANIC ARTS; combining shop work with study, three years' course; New building and equipment.
10. MENTAL, MORAL and POLITICAL SCIENCE; Constitutional Law and History Political Economy, etc.
12. MILITARY SCIENCE; instruction theoretical and practical, including each arm of the service.
13. PREPARATORY DEPARTMENT; Two years—carefully graded and thorough.

Fall term opens Sept. 14, 1892. Examinations for admission, June 16, and Sept. 13. Commencement week June 12-15, 1892. For Catalogue or other information, address
GEO. W. ATHERTON, LL.D., Prest,
State College, Centre Co., Pa

"I consider Chamberlain's Cough Remedy a specific for croup. It is very pleasant to take, which is one of the most important requisites where a cough remedy is intended for use among children. I have known of cases of croup where I know the life of a little one was saved by the use of Chamberlain's Cough Remedy." J. J. LaGrange, druggist, Avoca, Neb. 50 cent bottles for sale by J. D. Murray, uggist.

HENCH & DROMGOLD'S

SAW MILL AND ENGINES

A wonderful improvement in Friction Feeds and Gig-Back. Back motion of Carriage three times as fast as any other in the market. Friction Clutch Feed, causing all the feed gearing to stand still while backing; great saving in power and wear. Write for circulars and prices; furnished free upon application. Also Spring Tooth Harrows, Hay Rakes, Cultivators, Corn Planters, Shellers, etc. *Mention this paper.*

HENCH & DROMGOLD, Manfrs., YORK, PA.

PENNSYLVANIA R. R.

Philadelphia & Erie R. R. Division and Northern Central Railway.

Time Table, in effect May 21, 1893.

TRAINS LEAVE MONTANDON, EASTWARD.

9.18 a. m.—Train 14. (Daily except Sunday For Sunbury, Wilkesbarre, Hazleton, Pottsville Harrisburg and intermediate stations, arriving at Philadelphia at 3.00 p. m., New York, 5.50 p m., Baltimore, 3.10 p m., Washington, 4.30 p. m., connecting at Philadelphia for all sea-shore points. Through passenger coaches to Wilkesbarre, Philadelphia and Baltimore. Parlor cars to Philadelphia.

1.35 p. m.—Train 8. (Daily except Sunday.) For Sunbury, Harrisburg and intermediate stations, arriving at Philadelphia at 6.50 p m., New York. 9.35 p. m., Baltimore, 6.45 p. m., Washington at 8.15 p. m. Parlor car through to Philadelphia, and passenger coaches to Philadelphia and Baltimore.

5.01 p. m.—Train 12. [Daily except Sunday.] For Wilkesbarre, Hazleton, Pottsville Harrisburg and intermediate points, arriving at Philadelphia 10.55 p m., New York 3.50 a. m., Baltimore 10.40 p. m., Washington 4.10 a. m. Passenger coaches to Wilkesbarre and Philadelphia.

8 02 p. m.—Train 6. (Daily.) For Sunbury Harrisburg and all intermediate stations, arriving at Philadelphia, 4.30 a. m., New York at 7.10 a. m. Pullman sleeping cars from Harrisburg to Philadelphia and New York. Philadelphia passengers can remain in sleeper undisturbed until 7.00 a. m.

1.29 a. m.—Train 4. (Daily.) For Sunbury Harrisburg and intermediate stations, arriving a Philadelphia at 6.50 a. m., New York, 9.30 a. m. Baltimore, 6.20 a. m., Washington, 7.30, a m Pullman sleeping cars to Philadelphia and passenger coaches to Philadelphia and Baltimore.

WESTWARD.

5.37 a. m.—Train 3. (Daily) For Erie and Canandaigua and intermediate stations, Rochester Buffalo and Niagara Falls, with through Pullman cars to Erie and Elmira and passenger coaches to Erie and Rochester.

10.17.—Train 15. (Daily) For Lock Haven and intermediate stations.

1.56 p. m.—Train 11. (Daily except Sunday. For Kane, Canandaigua and intermediate stations Rochester, Buffalo and Niagara Falls, with through passenger coaches to Kane and Rochester, and Parlor car to Rochester.

5.54 p. m.—Train 1. (Daily except Sunday.) For Renovo, Elmira and intermediate stations.

9.45 p. m.—Train 13. (Daily) For Williamsport and intermediate stations.

THROUGH TRAINS FOR MONTANDON FROM EAST AND SOUTH.

Train 15 leaves New York 12.15 night, Philadelphia 4.30 a m; Baltimore 4.40 a m, Harrisburg 8.15 a m, daily, Wilkesbarre, 7.25 a. m. (Daily except Sunday) arriving at Montandon 10.17 a m

Train 11 leaves Philadelphia 8.50 a m, Washington 7.30 a m, Baltimore 8.45 a m, Willkesbarre 10.15 a m, (Daily except Sunday) arriving at Montandon 1.56 p m, with parlor car from Philadelphia and through passenger coaches from Philadelphia and Baltimore.

Train 1 leaves New York 9.00 a m, Phila., 11.50 a m; Washington at 10.15a m, Baltimore at 11.10 a m, Wilkesbarre 3.12 p m, (daily except Sunday) arriving at Montandon at 5.54 p m, with through passenger coaches from Phila. and Baltimore.

Train 13 leaves New York 2.00 p m, Philadelphia 4.50 p m, Washington 3 15 p m, Baltimore 4.12 p m, arriving at Montandon 9.45 p m. Through Parlor Car and passenger coach from Philadelphia.

Train 3 leaves New York at 8.00 p m, Philad 11.20 p m, Washington 10.40 p m, Baltimore, 11.40 p m, (daily) arriving at Montandon at 5.37 a m, with through Pullman sleeping cars from Phila., Washington and Baltimore and through passenger coaches from Philadelphia and Baltimore.

LEWISBURG AND TYRONE RAILROAD.
Daily Except Sunday.

Westward.			STATIONS.	Eastward.	
P M	P.M.	A.M.		A M	P.M.	P M
2 00		5 40	Montandon	9 20		4 55
2 08		6 15	Lewisburg	9 00		4 47
2 17		6 23	Biehl	8 52		4 39
2 22		6 28	Vicksburg	8 47		4 35
2 31		6 38	Mifflinburg	8 38		4 27
2 43		6 50	Millmont	8 25		4 15
2 51		6 58	Glen Iron	8 17		4 07
3 20		7 27	Paddy Mountain	7 48		3 40
3 30		7 38	Coburn	7 38		3 30
37		7 45	Zerby	7 30		3 23
3 47		7 55	Rising Spring	7 21		3 14
3 53		8 02	Penn Cave	7 14		3 07
4 01		8 09	Centre Hall	7 06		3 01
4 07		8 16	Gregg	7 00		2 54
4 13		8 23	Linden Hall	6 52		2 47
4 18		8 28	Oak Hall	6 47		2 42
4 22		8 32	Lemont	6 43		2 37
4 27		8 37	Dale Summit	6 38		2 33
4 37		8 47	Pleasant Gap	6 28		2 23
4 40		8 50	Axemann	6 25		2 20
4 45		8 55	Bellefonte	6 20		2 15

Additional trains leave Lewisburg for Montandon at 5.20 a m, 10.00 a m, 1.20, 5 40 and 7.45 p m turning leave Montandon for Lewisburg at 9.20 a m, 10 20 a m, 5 02 p m, 5.56 p m, and 8 05 p m

For rates; maps, etc., call on agent or address Thos. E. Watt, P. A. W. D., 110 Fifth ave., Pittsburg.

S. M. PREVOST, General Manager. J. R. WOOD Gen'l Pass'ger Agt.

DR. THEEL,

538 North Fourth St. below Green, Philadelphia, cures fresh cases in 4 to 10 days. Blood Poison, Strictures, Discharges, Ulcers, Pimples, Early Decay, all effects of Youthful errors cured after every one else has failed. 6 years' European Hospital and 26 years' practical experience. No experiment, no failure. Method entirely new and harmless. Never fails. Send 10 cts. in 2-ct. stamps for book "Truth," the exposure of quacks, their lurid books and false statements, fraudulent testimonials and home-cure swindle. Truth is a true friend to young and old. Hours: Daily, from 9 to 2; evenings, 6 to 8; Wed. and Sat. evenings, 6 to 10; Sundays, 9 to 12. Write or call and be saved.

Chamberlain's Eye and Skin Ointment.

A certain cure for Chronic Sore Eyes, Tetter, Salt Rheum, Scald Head, Old Chronic Sores, Fever Sores, Eczema, Itch, Prairie Scratches, Sore Nipples and Piles. It is cooling and soothing. Hundreds of cases have been cured by it after all other treatment had failed. It is put up in 25 and 50 cent boxes.

Bucklen's Arnica Salve.

The best salve in the world for Cuts, Bruises, Sores, Salt Rheum, Fever Sores, Tetter, Chapped Hands, Chilblains, Corns, and all Skin Eruptions, and positively cures Piles, or no pay required. It is guaranteed to give perfect satisfaction, or money refunded. Price 25 cents per box. For sale by J. D. Murray.

WORK FOR US

a few days, and you will be startled at the unexpected success that will reward your efforts. We positively have the best business to offer an agent that can be found on the face of this earth. $45.00 profit on $75.00 worth of business is being easily and honorably made by and paid to hundreds of men, women, boys, and girls in our employ. You can make money faster at work for us than you have any idea of. The business is so easy to learn, and instructions so simple and plain, that all succeed from the start. Those who take hold of the business reap the advantage that arises from the sound reputation of one of the oldest, most successful, and largest publishing houses in America. Secure for yourself the profits that the business so readily and handsomely yields. All beginners succeed grandly, and more than realize their greatest expectations. Those who try it find exactly as we tell them. There is plenty of room for a few more workers, and we urge them to begin at once. If you are already employed, but have a few spare moments, and wish to use them to advantage, then write us at once (for this is your grand opportunity), and receive full particulars by return mail. Address,

TRUE & CO., Box No. 400, Augusta, Me.