

The Potato Centuries Ago.

It has been proved without a doubt that at the time of the discovery of America the cultivation of the potato was practiced with every appearance of ancient usage in the temperate regions from Chile to New Grenada, at altitudes varying with the latitude.

UNEQUAL DISTRIBUTION OF LABOR.

Labor relief trains from Denver to St. Paul would be in order. A dispatch from Denver states that when the city called for forty-two men to work on the sewers there were two thousand applications for the work, so great was the rush of the unemployed.

Go to Lewins, Bellefonte, for your clothing. Their styles are perfect in every respect. Suits neat in pattern, stylishly cut and elegantly made.

Guide Book of the Penna. Railroad.

Complimented by the press and indorsed by tourists and practical travelers, the Summer Excursion book of the Pennsylvania-railroad company of this year's issue has become, in consequence of these recommendations and its own real worth, a most highly prized compilation.

The month of September being probably the finest month in the year in which to travel, an increased demand for this graphic production has become noticeable, and that all may avail themselves of the manifold advantages to be derived from an inspection of its plain and concise yet elegant and complete descriptions of a thousand places within a radius of a thousand miles, the Pennsylvania Railroad Company's Passenger Department will mail the book mentioned to any address upon receipt of 20 cents in stamps.

Business resumption are continuing. Things are brightening. Industrial establishments and banks continue to open up again in all parts of the country. The sky is brightening.

La Grippe.

During the prevalence of the Grippe the past season it was a noticeable fact that those who depended upon Dr. King's New Discovery, not only had a speedy recovery, but escaped all of the troublesome after effects of the malady.

A Good Plan.

The Pennsylvania railroad company has adopted the plan of placing extra rails at every mile or so on their system, which are to be used only in case of an emergency.

Pay Promptly.

While the hard times cannot be overcome, yet they can be made a great deal easier if those people who have the means pay their bills promptly.

Ticket Nominated.

The Clinton county Republicans on Tuesday nominated the following ticket: Sheriff, Lewis Hoover; prothonotary, J. B. Leshner; treasurer, Geo. R. McCree; county commissioners, P. L. Knecht and Isaac Shaffer; auditors, Daniel Keister and H. C. Stoner; coroner, Dr. Lichtenhaler; delegate to state convention, H. C. Loveland, of Lamar.

A Paying Business.

A relic hunter at Johnstown, on Tuesday, found a package of gold eagles, mixed with some five dollar gold pieces, in all \$380, wrapped in what was either a woolen cloth or an old stocking.

Grand Opening.

Grand opening of Fall and Winter clothing for Men, Boys and Children, Friday, August 25th.

MONTGOMERY & Co.

Lewins, Bellefonte, take the lead in suits for men and boys. Nothing quite so stylish or better made. Call and be convinced.

DR. MORITZ SALM.

The Doctor has been for years a professor and lecturer in several of our largest medical colleges and earned great fame as an authority and author on all subjects concerning his specialty.

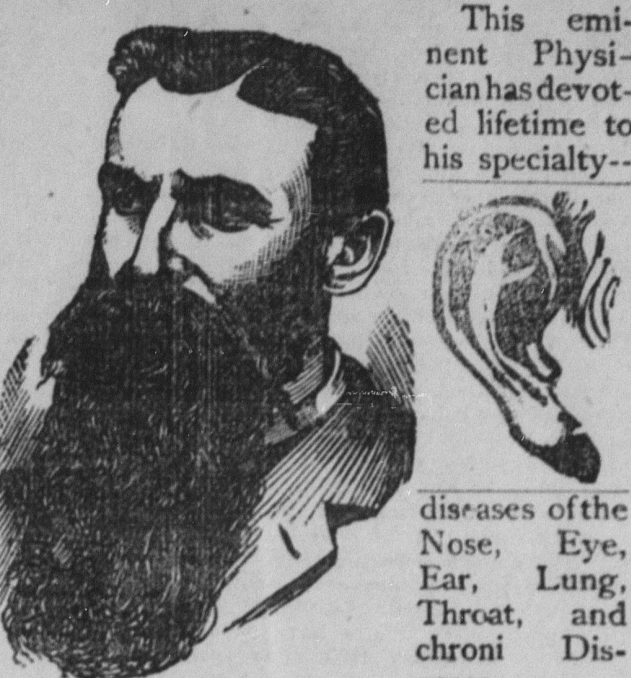

This eminent Physician has devoted lifetime to his specialty--

disorders of the Nose, Eye, Ear, Throat, and chronic Diseases.

Will Be At

MILLHEIM, Pa., at MUSSER HOUSE—Fridays, Aug. 11; Sept. 8; Oct. 6; Nov. 3; Dec. 1; Dec. 29; Jan. 26; Feb. 23; March 23; April 10; May 18; June 16; July 13; Aug. 10.

He will visit this county EVERY FOUR WEEKS, thus saving his patients the trouble and expense of visiting the city, as he is the only physician and surgeon in the county who carries his own manikins, models, diagrams, etc., to illustrate and make plain to all afflicted the cause and nature of their disease.

All Eye Operations Successfully Performed.

Offensive Smell of Catarrh.

Of eight years standing cured by Dr. Salm. Our little daughter Katie has had a bad case of catarrh for more than eight years, her breath was something like her general health, and she was very much undermined, but now after a course of treatment with Dr. Salm we consider her entirely cured.

Cured By Dr. Salm.

After having suffered for years with Stomach, Bladder and Kidney trouble, I have been suffering with very severe stomach, bladder and kidney trouble, and on account of that fell all broke up, could follow my duties on account of great pain, weak eyes and headache, but now after a course of treatment with Dr. Salm can once more attend to my daily labors with pleasure, and consider myself hale and hearty again.

Deafness, Catarrh.

And general trouble cured by Dr. Salm. In July I put myself under Dr. Salm's treatment for catarrh, ear and general trouble. At that time my strength was below par, appetite failed and I weighed only 150 pounds. To-day, after six months treatment, I weigh 170, am pretty strong and feel like a different man altogether and am certain that Dr. Salm understands his business.

Deafness Cured.

By Dr. Salm after a great many others have failed. For quite a time I have been almost totally deaf from catarrh, particularly in my left ear, which seemed dead, and the right one got worse daily. I was very despondent and almost despairing, on account of not being able to hear what went on around me, always felt tired and lost all energy; now I am quite a different man and feel happy once more, all this thanks to Dr. Salm's skillful treatment. I have been to three other doctors. Nobody can imagine how good and young I feel since I can understand once more without an effort.

This Wonderful.

Piece of work was done by Dr. Salm: For more than four years I have had a bad case of stomach trouble, had to be very cautious about my diet as anything would give me a pain and throbbing in that organ and it was seldom that I could get a night's rest, as my nerves were almost completely wrecked. Frequently I had sick spells which completely wore me out, but now after a course of treatment I consider myself entirely cured and feel as well as ever. I want people to know that Dr. Salm did that wonderful piece of work.

HONEST FERTILIZERS AT HONEST PRICES.

"How to make two blades of grass grow where only one grew before." The Liebig High Grade Acid Phosphate is the trade name adopted for the best prepared Acidulated Dissolved South Carolina Rock now being offered to the farmers of Pennsylvania, which we guarantee to contain 14 to 15% pure phosphate of lime, and is the highest guarantee given on any Dissolved South Carolina Rock ever offered in this country.

McCALMONT & CO., BELLEFONTE, PA. PUBLIC SALE—The undersigned will offer at public sale at his residence, Centre Hall, on Friday, September 8th, 1 horse, 7 years old, fine driver, buggy, sleigh, 2 sets harness, lap robes, sewing machine, 2 stoves, book case, cupboard, bed room suite and other household goods. Sale at 1.30 p. m.

ADMINISTRATOR'S NOTICE—LETTERS of Administration upon the estate of Mrs. Elizabeth Burkholder, dec'd., of Potter township, having been lawfully granted to the undersigned, he would respectfully request all persons knowing themselves indebted to the estate to make immediate payment, and those having claims against the same to present them duly authenticated for settlement.

World's Fair Philanthropists. Messrs. Boddie Bros., wealthy Chicago gentlemen, having the interest of their city at heart, and desiring to disprove the falsity of the statement that only in boarding houses can be found moderate priced accommodations during the World's Fair, remodeled and furnished at great expense one of their famous absolutely fire-proof business structures, located corner of Franklin and Jackson streets, within short walking distance of the Union Deposits, Theaters, Post Office, Board of Trade, Steam, Elevated, Cable R. and Steamboats at the World's Fair, furnished newly throughout 500 rooms, superb parlors, electric lights, exhaust fans to keep cool entire building, named this property The Great Western Hotel, and invite the public to take their choice of rooms for \$1.00 per day, children 5 to 12 fifty cents. Elegant restaurant and dining rooms where fine meals are served at 50 cents, or a la carte at very moderate prices.

THE LATEST THING OUT. In order to introduce The Canadian Agriculturalist or the Ladies' Home Magazine, two of the most popular and valuable magazines published in this country, the publishers have decided to present an unusually attractive reward list for their Great Eighth Half Yearly Literary Contest for the summer of 1892, which closes Oct. 1. They have entered into a written agreement to pay through the Judges all the rewards offered below.

REWARDS—Foreign or obsolete words not counted. 2. Letters cannot appear oftener than they appear in the words. 3. World's Columbian Exposition—that is, the word "riddle" for instance, could not be used, because there is but one "d" in the three words, etc. 3. Names of persons and places barred. 4. No charge for packing or shipping, but all prize winners will be expected to help us to extend our circulation. 5. All lists containing over 100 correct words will receive a special reward. JUDGES.—The following well-known gentlemen have consented to act as judges and will see that the prizes are fairly awarded—Commodore Calcutt, (Proprietor Calcutt's Line of Steamers), Peterborough, and Mr. W. H. Robinson, President Times Printing Company, Peterborough.

ATTORNEYS.

JOHN KLINE, Attorney at Law, BELLEFONTE, PA. Office on second floor of Furr's building, north of Court House. Can be consulted in German and English.

J. N. MORVIS, C. M. BOWER, E. L. ORVISH, ORVISH, BOWER & ORVISH, Attorneys at Law, BELLEFONTE, PA. Office in Order's Exchange building on second floor.

D. F. PORTNEY, Attorney at Law, BELLEFONTE, PA. Office in Conrad Building. Jan92

CLEMANT DALE, Attorney at Law, BELLEFONTE, PA. Office N. W. corner Diamond, two doors from First National Bank. Jan92

W. G. RUNKLE, Attorney at Law, BELLEFONTE, PA. All kinds of legal business attended to promptly. Special attention given to collections. Office, 23 floor Critter Excha. go.

J. L. SPANGLER, C. P. HEWER, SPANGLER & HEWER, Attorneys at Law, BELLEFONTE, PA. Special attention to collections. Practice in all the courts. Consultation in German and English. Jan92

BANKS. CENTRE COUNTY BANKING CO., BELLEFONTE, PA. Receive deposits. Discount notes. Jan92 J. D. STROBERT, Cashier.

HOTELS. IRVIN HOUSE, 8 Woods Caldwell, Proprietor, BELLEFONTE, PA. Terms reasonable. Good sample rooms on first floor. Jan92

BUSH HOUSE, W. L. Daggett, Proprietor, BELLEFONTE, PA. Special attention given to country trade. Apr92

NEW GARMAN HOUSE, BELLEFONTE, PA. Opposite Court House. New building, new furniture throughout, steam heat, electric bells and all modern improvements. Good table and moderate charges.

SPRING MILLS HOTEL, D. H. Ruhl, Proprietor, SPRING MILLS, PA. Free bus to and from all trains.

NEW BROCKERTHOFF HOUSE, J. M. Neuberger, Proprietor, BELLEFONTE, PA. Free bus to and from all trains. Good sample rooms on first floor. Special rates to witnesses and jurors.

THE PENNSYLVANIA STATE COLLEGE LOCATED IN ONE OF THE MOST BEAUTIFUL AND HEALTHFUL SPOTS IN THE ALLEGHENY REGION; UNDENOMINATIONAL; OPEN TO BOTH SEXES; FAVORITE FREE BOARD AND OTHER EXPENSES VERY LOW. NEW BUILDINGS AND EQUIPMENT.

LEADING DEPARTMENTS OF STUDY. 1. AGRICULTURE (Three Courses) and AGRICULTURAL CHEMISTRY, with constant illustrations on the Farm and in the Laboratory. 2. BOTANY and HORTICULTURE, theoretical and practical. Students taught original study with the microscope.

3. CHEMISTRY, with an unusually full and thorough course in the Laboratory. (CIVIL ENGINEERING.) Those desiring a course in the Mechanical Engineering, are accompanied with very extensive practical exercises in the Field, the Shop, and the Laboratory.

4. HISTORY: Ancient and Modern, with original investigation. 5. INDUSTRIAL ART AND DESIGN. 6. LADIES' COURSE IN LITERATURE AND SCIENCE: Two years' ample facilities for mental and instrumental instruction.

7. LANGUAGE and LITERATURE: Latin (optional), French, German and English (required), one or more continued through the entire course. 8. MATHEMATICS and ASTRONOMY: pure and applied. MECHANICAL ARTS: combining shop work with study, three years' course; New building and equipment.

9. MENTAL, MORAL and POLITICAL SCIENCE: Constitutional Law and History of the Economy, etc. 10. MILITARY SCIENCE: Instruction theoretical and practical, including each arm of the service.

11. PREPARATORY DEPARTMENT: Two years—carefully graded and thorough. Fall term opens Sept. 14, 1892. Examinations for admission, June 16 and Sept. 13. Commencement week, June 12-15, 1892. For Catalogue or other information, address: GEO. W. ATHERTON, L.L.D., Pres., State College, Centre Co., Pa.

WORK FOR US a few days, and you will be started at the unexpected success that will reward your efforts. We positively have the best business to offer an agent that can be found on the face of this earth. \$45.00 profit on \$75.00 worth of business is being easily and honorably made by and paid for hundreds of men, women, boys, and girls in our employ. You can make money faster at work for us than you have any idea of. The business is so easy to learn, and instructions so simple and plain, that all succeed from the start. Those who take hold of the business reap the advantage that arises from the sound reputation of one of the oldest, most successful, and largest publishing houses in America. Secure for yourself the profits that the business so readily and handsomely yields. All beginners succeed grandly, and more than realize their greatest expectations. Those who try it find exactly as we tell them. There is plenty of room for a few more workers, and we urge them to begin at once. If you are already employed, but have a few spare moments, and wish to use them to advantage, then write us at once (for this is your grand opportunity), and receive full particulars by return mail. Address, THUR & CO., Box No. 400, Augusta, Me.

JERSEY BULL, I wish to say to own' one of Jersey, that I keep for service. He has a fine thoroughbred first class bull of his kind; has a splendid switch, and an exceedingly neat head and neck; quiet disposition and sure gaiter. S. W. SMITH, Centre Hall, Pa. July 27th

EXECUTORS NOTICE—LETTERS TESTAMENTARY on the estate of Lydia Keller, dec'd., late of Potter twp., having been granted to the undersigned, he would respectfully request all persons knowing themselves indebted to the estate to make immediate payment, and those having claims against the same to present them duly authenticated for settlement. D. C. KELLER, Executor, Turbotville, Pa. July 26

WANTED.—SALESMEN TO SELL OUR choice and early nursery stock. Many special varieties to offer both in fruits and ornamentals, and controlled only by us. We pay commission or salary, give exclusive territory and pay weekly. Write us at once and secure choice of territory. MAY BROTHERS, Nurserymen, Rochester, N. Y. June 26

PENNSYLVANIA R. R.

Philadelphia & Erie R. R. Division and Northern Central Railway.

Time Table, in effect May 21, 1892.

TRAINS LEAVE MONTANDON, EASTWARD. 9:15 a. m.—Train 14. (Daily except Sunday) For Sunbury, Wilkesbarre, Hazleton, Pottsville, Harrisburg, intermediate stations, arriving at Philadelphia at 5:05 p. m., New York, 8:50 p. m., Baltimore, 8:10 p. m., Washington, 4:30 p. m., Annapolis, Md., Philadelphia for all sea-shore points. Through passenger coaches to Wilkesbarre, Philadelphia and Baltimore. Parlor cars to Philadelphia.

1:35 p. m.—Train 8. (Daily except Sunday.) For Sunbury, Harrisburg and intermediate stations, arriving at Philadelphia at 6:50 p. m., New York, 9:25 p. m., Baltimore, 8:45 p. m., Washington, 4:15 p. m., Annapolis, Md., Philadelphia for all sea-shore points. Parlor cars through to Philadelphia, and passenger coaches to Philadelphia and Baltimore.

5:01 p. m.—Train 12. (Daily except Sunday.) For Wilkesbarre, Hazleton, Pottsville, Harrisburg and intermediate stations, arriving at Philadelphia at 10:45 p. m., New York, 3:10 a. m., Baltimore, 2:30 a. m., Washington, 10:45 a. m., Philadelphia for all sea-shore points. Parlor cars through to Philadelphia, and passenger coaches to Philadelphia and Baltimore.

8:02 p. m.—Train 6. (Daily) For Sunbury, Harrisburg and all intermediate stations, arriving at Philadelphia at 4:30 a. m., New York at 7:30 a. m., Pullman sleeping cars from Harrisburg to Philadelphia and New York. Philadelphia passenger cars remain in sleeper undisturbed until 7:00 a. m.

1:29 p. m.—Train 4. (Daily) For Sunbury, Harrisburg and intermediate stations, arriving at Philadelphia at 6:50 a. m., New York, 9:30 a. m., Baltimore, 8:50 a. m., Washington, 5:20 a. m., Annapolis, Md., Philadelphia for all sea-shore points. Parlor cars through to Philadelphia, and passenger coaches to Philadelphia and Baltimore.

WESTWARD. 5:37 a. m.—Train 3. (Daily) For Erie and Canadigua and intermediate stations, leaving Philadelphia at 10:45 a. m., New York, 3:10 a. m., Baltimore, 2:30 a. m., Washington, 10:45 a. m., Philadelphia for all sea-shore points. Parlor cars through to Erie and Canadigua.

10:17 a. m.—Train 15. (Daily) For Lock Haven and intermediate stations. 1:25 p. m.—Train 11. (Daily except Sunday.) For Kane, Canadigua and intermediate stations, Rochester, Buffalo and Niagara Falls, with through passenger coaches to Erie and Rochester, and parlor car to Rochester.

5:51 p. m.—Train 1. (Daily except Sunday.) For Harrisburg and intermediate stations. 9:45 p. m.—Train 13. (Daily) For Williamsport and intermediate stations.

THROUGH TRAINS FOR MONTANDON FROM EAST AND SOUTH: Train 15 leaves New York 12:15 night, Philadelphia 4:30 a. m., Baltimore 4:40 a. m., Harrisburg 8:15 a. m., daily, Wilkesbarre, 7:55 a. m., (Daily except Sunday) arriving at Montandon 10:17 a. m.

Train 11 leaves Philadelphia 5:50 a. m., Washington 7:50 a. m., Baltimore, 8:45 a. m., Wilkesbarre 10:15 a. m., (Daily except Sunday) arriving at Montandon 1:05 p. m., with parlor car from Philadelphia and through passenger coaches from Philadelphia and Baltimore.

Train 1 leaves New York 9:00 a. m., Philadelphia 4:30 p. m., Washington 8:15 p. m., Baltimore 4:12 p. m., arriving at Montandon 5:54 p. m., through passenger coaches from Philadelphia and Baltimore.

Train 3 leaves New York 2:00 p. m., Philadelphia 4:30 p. m., Washington 8:15 p. m., Baltimore 4:12 p. m., arriving at Montandon 5:54 p. m., through parlor car and passenger coach from Philadelphia.

Train 5 leaves New York at 8:00 p. m., Philadelphia 11:20 p. m., Washington 10:40 p. m., Baltimore 11:40 p. m., (daily) arriving at Montandon at 3:37 a. m., with through Pullman sleeping cars from Philadelphia, Washington and Baltimore, and through passenger coaches from Philadelphia and Baltimore.

LEWISBURG AND TYONE RAILROAD. Westward. Eastward. P. M. P. M. A. M. P. M. P. M.

2:00 5:40 Montandon 9:20 4:55 2:08 6:18 Lewisburg 8:52 4:37 2:17 6:28 Biehl 8:52 4:37 2:22 6:28 Vicksburg 8:47 4:35 2:21 6:28 Middletown 8:47 4:35 2:43 6:54 Millmont 8:25 4:17 2:51 6:56 Union Iron 8:17 4:07 2:59 6:56 Paddy Mountain 7:48 4:30 3:30 7:26 Coburn 7:30 4:15 3:37 7:41 Zerby 7:30 4:15 3:41 7:41 Blading Spring 7:21 4:14 3:49 7:50 Centre Hall 7:06 4:11 3:57 7:58 Linden Hall 7:00 4:04 4:18 8:16 Gregg 7:00 4:04 4:19 8:28 Oak Hall 6:47 4:02 4:27 8:32 Lemont 6:48 4:02 4:31 8:32 Pleasant Gap 6:28 4:02 4:38 8:41 Pleasant Gap 6:28 4:02 4:43 8:50 Arxman 6:28 4:02 4:51 8:50 Bellefonte 6:28 4:02

Additional trains leave Lewisburg for Montandon at 5:20 a. m., 10:00 a. m., 1:20, 5:40 and 7:45 p. m. turning leave Montandon for Lewisburg at 5:30 a. m., 10:20 a. m., 3:00 p. m., 5:55 p. m., and 7:15 p. m. For rates, maps, etc., call on agent or address: Thos. E. Watt, P. A. W. D., 110 Fifth Ave., Pittsburgh, Pa.

S. M. PREVOST, J. R. WOOD, General Manager. Gen'l Passenger Agt.

DR. THEEL, 538 North Fourth St. cures fresh cases in 4 to 10 days. Eczema, Pimples, Early Decay, all effects of youthful errors cured. 8 years' European experience. No expense to patient. No medicine. Never fails. Write for book "Fruit," the exposure of quacks, their false boasts and false claims. Excellent medicine. Free of charge. There is a true friend to young and old. Hours: From 8 to 12, 2 to 5, 7 to 10. Write or call or send.

HENCH & DROMGOLD'S SAW MILL AND ENGINES. A wonderful improvement in Friction Feeds and Gig-Back. Best motion of Carriage three times as fast as any other in the market. Friction Clutch Feed, causing all the force of the engine to stand still while backing; great saving in power and wear. Write for circulars and prices; furnished free upon application. Also Spraying Tooth Harrows, Hay Rakes, Cultivators, Corn Plasters, etc., Shellers, etc. Mentions this paper.

Chamberlain's Eye and Skin Ointment. A certain cure for Chronic Sore Eyes, Tetter, Salt Rheum, Scald Head, Old Chronic Sores, Fever Sores, Eczema, Itch, Prairie Scratches, Sore Nipples and Piles. It is cooling and soothing. Hundreds of cases have been cured by it after all other treatment had failed. It is put up in 25 and 50 cent boxes.

Bucklen's Arnica Salve. The best salve in the world for Cuts, Bruises, Sores, Salt Rheum, Fever Sores, Tetter, Chapped Hands, Chilblains, Corns, and all Skin Eruptions, and positively cures Piles, or no pay required. It is guaranteed to give perfect satisfaction, or money refunded. Price 25 cents per box. For sale by J. D. Murray.

Write for Samples—Name your price. In Price, Fabric, Fit and Finish WE BEAT THE WORLD! LARGEST STOCK OF PANTINGS in the State. PERFECT FITTING PANTS CO., Altoona, Pa.

PATENTS. Events, and Trade-Marks obtained, and all Patent business conducted for Inventors. Our Office is Opposite U. S. PATENT OFFICE and we can secure patent in less time than those remote from Washington. Send model, drawing or photo, with description. We advise, if patentable or not, free of charge. Our fee not due till patent is secured. A PAMPHLET, "How to Obtain Patents," with cost of same in the U. S. and foreign countries sent free. Address: C. A. SNOW & CO., Opp. Patent Office, Washington, D. C.