THE CENTRE REPORTER.

FRED. KURTZ, EDITOR AND PUBLISHER.

TERMS.—One year, $1.50, when paid in advance. Those in arrears subject to previous terms, $2.00 per year.

ADVERTISEMENTS.—20 cents per line for three insertions, and 5 cents per line for each subsequent insertion. Other rates made made known on application.

CENTRE HALL, PA., THURS. MAR. 23.

ANNOUNCEMENT.

SHERIFF.

We are authorized to announce that Geo. B. Crawford, of Gregg, will be a candidate for Sheriff, subject to Democratic rules.

REGISTER.

We are authorized to announce that W. J. Carlin, of Rebersburg, will be a candidate for Register, subject to Democratic rules.

TREASURER.

We are authorized to announce that John F. Potter, of Boggs twp., will be a candidate for Treasurer, subject to Democratic rules.

A NEW LICENSE BILL.

A new license bill will be introduced in the state senate.

The bill in question providing for the creation of "The License Court of Pennsylvania." The court is to consist of ten judges in every way equal to the present common pleas judges of the state. They are to be appointed by the governor, half of them being Democrats and half Republicans. Their term is to be ten years and their salary $5,000 per annum. Their terms will be made to expire so that a new one will be appointed every two years. The state is divided into twenty-four license districts. Licenses are to be granted in eight of the districts on the first Monday of October, in another eight on the first Monday of April, to go into effect three months later in each case.

The judges are required to meet at Harrisburg in October, when one of their number is to be chosen president. A judge is there designated to go to each of the districts to be looked after first. Each judge so assigned proceeds to the district and devotes the first two months to visiting all the places seeking to be licensed, informing himself fully upon everything connected with the place and the applicant. In the next month he sits to consider the application. When engaged in this duty he calls a judge from another district to sit with him. The latter must be of the opposite political party, and both must assent before a license can be granted. No judge acts for the district from which he was appointed, nor does he act a second year on the same district. A Democrat is to follow a Republican on the districts.

It is the special aim of the bill to put the granting of license in the hands of judges who are not only independent and disinterested, but who are able to obtain accurate, personal knowledge before finally passing upon an application. This is now wholly impossible. In many of the districts, such as Lackawanna, Luzerne, Schuylkill and others there are over a thousand applications for license, making it physically impossible for the president judge who has to grant the licenses to inform himself in any satisfactory manner.

The expense of the new system is provided for by requiring each applicant to pay $5.00 in addition to the present fee, the additional sum going into the state treasury. This will pay the salaries and traveling expenses of the license court judges and leave a nice margin besides.

There will be two extra judges aside from those who are assigned to districts. This provision it is believed will be found a wise one. The distribution of the work is so made that the judges will have a vacation of two months in the year. It is claimed for the new bill that it will be satisfactory to all classes, including those seeking licenses. The appointments must be made by the governor within two months after the new bill goes into effect.

A LAWYER does not help his case by abusing the witnesses for the other side. The most experienced practioners at the bar do not do it. If an attorney cannot succeed by analyzing the opposing testimony, and showing its weakness by logical arguments, his abuse of the witnesses tends to prejudice the jurors against him.

TERMS differ, but people die. The New York *Recorder* says: Nowadays we have no chills and fevers; it's malaria. There is no such thing as hasty consumption. They call it pneumonia. Often and often when a breakage comes in any of the tissues, an interruption in the healthful operations of any of organs vital, so that life is ended and eternity begun, we call it heart failure.

THE LEGISLATIVE Record does not even make good kindling.

—Boozer Bros. have a big assortment of horse collars from 75 cents up.

—Go to Lewins, Bellefonte, for your clothing. Their styles are perfect in every respect. Suits neat in pattern, stylishly cut and elegantly made. Nothing quite so good anywhere.

BAKER BALLOT CHANGES.

The Elections com. of the State House Representatives have decided to recommend the following changes in the Baker ballot law:

First—To strike out the residences of candidates in the interest of a smaller ballot-sheet; second, to lessen the time for filing objections to nominations, and thereby increase the time allowed for printing the ballots, issuing proclamations and distributing the tickets, the feature which occasioned so much trouble last fall; third, to decrease the number of official ballots printed to one set of seventy-five for every fifty votes on each assessor's list, to be delivered the day before that on which the election is to be held; fourth, to decrease the number of specimen ballots to one for each registered voter; fifth, to reduce the percentage of votes cast by any party from 3 to 2, which change will let the Prohibitionists in with regular party nominations, sixth, to do away with the group arrangement and make a cross mark in a large circle, to be set opposite each party name, indicate and a vote for each and every candidate in the column under such party named.

This amendment will make the voting of a straight ticket the same as under the Ohio law.

HIGH-PRICED HORSE FLESH.

A Fine Stallion Sold at Public Sale For $410.

Horse flesh, though presumed to be very plenty and almost a drug on the market, has been bringing very good prices when the beast offered is of good form and fine stock.

At the public sale of Mr. D. C. Keller, last Friday, he offerad his fine young stallion, King Joe, to the highest bidder, and he was knocked down to Mr. Connor, of Rednor, Pa., at the sum of $410. The horse is about five years old, light bay in color, and a fine roadster, and is a Virginia bred horse. He was sired by the famous Red Robin.

Divided the Charge.

The Penns Valley charge of the Methodist Episcopal church has been divided and hereafter two ministers will look after the spiritual wellfare of the member instead of one as always heretofore. The charge previously had six appointments, included in which is the congregation at Centre Hall, Spring Mills, Sprucetown, Millheim, Aaronsburg, and Kreamerville. Rev. H. N. Minnigh, the present pastor has been appointed to the charge west of Spring Mills, while Millheim is to be supplied. The work of six churches has been too laborious for one minister to attend to and the division has been urged for some years.

Plenty of Old Wheat.

It is stated that there are large amounts of old wheat held in all parts of Eastern Pennsylvania, especially in Lancaster, Lebanon, Berks, Cumberland and Dauphin counties, expecting high prices wh ich have not so far been realized and the chances are will not be received before the next harvest. Much of this wheat is in prime condition, as good in all respects as was raised and harvested in any of the old Middle States. If this product had been pushed on the market a few days after it had been threshed its owners would have profited more with the money in hand than they did from the grain in granaries.

Retail Implement Dealers Meet.

The Pennsylvania Retail Implement Dealers association held its annual meeting on Tuesday night at Harrisburg and elected these officers: President, William Shortlidge, Bellefonte; vice president E. H. Keen, Nescopeck; secretary and treasurer, F. F. Weintz, Wilkesbarre; members executive committee, F. T. Blair, Shipensburg, and D. H. Gochnauer, East Petersburg.

Enjoying a Vacation.

The schools have closed this week for a vacation of one week. The winter term has closed and the vacation is unusual for this time of the year and is the first had. The spring term begins Monday and will continue for about two months.

Sure to Remove Warts.

It is now claimed that the gum on the obverse side of the Columbian stamps is medicated and warranted to cure catarrh, brace up a torpid liver, destroy the appetite for alcohol, morphine and tobacco, relieve that tired feeling and kill warts.

Nothing Succeeds Like Success.

It can be said without fear of contradiction that no medicine has had greater success in curing Coughs, Colds, Hoarseness and Consumption than Pan-Tina. This celebrated remedy stops coughing, soothes the throat and lungs, and induces a good night's rest. Hundreds can testify to the remarkable and life-saving virtues of this great remedy. Pan-Tina costs only 25 and 50 cents. Trial bottles free at J. D. Murray's Drug Store.

Home For Sale.

Dr. Orndorf offers for sale his Pine Grove Mills home on small monthly payments to suit purchaser at an astonishingly low price, address,

'Squire ARCHEY,
Pine Grove Mills, Pa.

A. J. ORNDORF,
mar9-3t Greensburg, Pa.

"New" Postoffice Rules.

A funny postmaster recently sent to the Postoffice Department a new set of postoffice rules. They were:

A pair of onions will go for two scents.

Ink bottles must be corked when sent by mail.

Persons are compelled to lick their own postage stamps and envelopes; the postmaster cannot be compelled to do this.

Persons are earnestly requested not to send postal cards with money orders inclosed, as large sums are lost in that way.

Nitro glycerine must be forwarded at the risk of the sender.

O Yes! O Yes!

The public sale season is now at its height in the farming community. Horses are bringing poor prices, owing to there being no demand for them. Cows bring fair prices, and pigs and potatoes, being a scarce commodity go at fancy figures. Other articles go at the ordinary auction "knock down."

Some folks will purchase an article at a sale because it goes cheap, even if they have no use for it. We knew of a certain individual who had gathered in this way, in the course of a few years, about a dozen secretaries, or writing desks, simply because they went cheap, and these lined the four sides of his sitting room, and one or two would have amply answered all his needs.

Snap Shots.

The ash piles should be removed from the streets: they are dangerous, and may cause parties to pay damages.

The boro has no regularly appointed street commissioner just now; "won't serve" is the reason given by several. "Must be somedings wrong."

Just received stove, pea and nut coal at Kurtz's mill.

D. J. Meyer was roomed the past few days from a bad cold.

If you flit,
And the REPORTER git—
Let us know,
Whither you go.
Give us the address,
Of postoffice new,
And your former one too.

Horse Collars.

A complete line of horse collars at Boozer Bros., from 75 cents up. Fine stock and large assortment on hand.

PUBLIC SALE.—WILL BE SOLD AT THE residence of the undersigned, 2½ miles south-west of Spring Mills,

THURSDAY, MARCH 30,

the following articles:

2 horses, 1 4-year old colt, 1 2-year old colt, 1 2-year old colt, 3 cows, 2 heifers, fresh at time of sale, 5 head of young cattle, 10 sheep, 2 breed sows, 1 boar, 11 shoats, 1 new Deering self-rake machine, Piano mower, fanning mill, hay rake, harpoon, rope and pulleys, 2 cultivators, large and small, 2 harrows, 1 plow, corn planter, 2 2-horse wagons with ladders, spring wagon, road cart, bob sled, wood work of log sled, 5 or 6 hundred feet of ash plank, 1½ inches, a lot of oak scantling 3x4, cow chains, forks, horse gears, collars, flynets, bridles, single harness, check lines, single and double trees, corner cupboard, table, writing desk, chairs, rocker, sink, cradle, wood box, a lot of good carpet, benches, tubs, buckets, iron kettle, meat vessels, stove pipe, creamery cans, apple butter by the gallon, a lot of seed potatoes, and many other articles.

Sale to commence at 10 o'clock when terms will be made known. MRS. J. HANNA.
SAMUEL LEITZELL, Auc't.

PUBLIC SALE.—THE UNDERSIGNED will offer at public sale at his residence at Old Fort, on

MARCH 23, 1893.

the following articles viz:

1 cow, will be fresh by time of sale, 6 head of horses, 1 good black mare heavy with foal, 1 5-year old horse, roan, Clydesdale and English draft, weight 1200 lbs., 1 4-year old horse, Clydesdale and English draft 1400 lbs., 1 bay mare, 4 year old, Clydesdale and English draft 1200 lbs., 2 fine 3-year old mares, Clydesdale, 10 head of fine sheep, 9 ewes and 1 weather. 1 Champion binder, in good condition, 1 Champion mower in good condition, 1 spring tooth harrow, 1 square spike tooth harrow, 1 good horse rake, 1 Centre Hall threshing machin, shaker, power and strap, all in good condition, 1 Utica wheel riding cultivator, 1 shovel plow, 1 corn scraper, 1 Centre Hall corn planter new, 1 road wagon, 3 in. tire, 1 set wagon ladders, 1 2-horse wagon, 1 plantation wagon with ladders, 2 top buggies, 1 road cart 3 tons good timothy hay, 1 Centre Hall bob sled, new, 1 good sausage chopper, 2 Prince plows 1 steel beam plow, 2 sets tug harness, 1 set double harness, and other farm gears, forks, single and double trees, scoop shovel, etc.

Sale to commence at 1 o'clock, p. m. sharp, when terms will be made known by

J. H. ODENKIRK.

PUBLIC SALE.—WILL BE SOLD AT THE residence of the undersigned about 2 miles east of Centre Hall, on

TUESDAY, MARCH 28,

the following articles:

4 work horses, 1 span mules, 1 mare with al, 8 milk cows some of which will be fresh by time of sale 1 bull, 5 head of young cattle, 23 head of sheep, 2 breed sows with pig, 1 Chester-white seed hog, 12 head of shoats, 1 4-horse wagon, 2 2-horse wagons, 1 1-horse spring wagon, 1 open buggy, 1 hand wagon, 1 bob sled, 1 long sled 1 log sled, 1 sleigh, 1 Osborne binder, good a' new, 1 Johnston self rake, 1 Champion mower-hay rake, Keeler grain drill, 1 Albright cultivator, 1 Canon corn sheller, 1 hand corn sheller, 1 threshing machine, power, shaker and strap, 1 fanning mill, 1 land roller, 3 Keystone plows, 1 Universal plow, 2 Perry spring harrows, 3 drag harrows, 2 1-horse cultivators, 2 shovel plows, 2 Centre Hall corn planters, 1 corn scraper, 1 double harpoon hay fork with rope and pulley, 1 long handle hay fork, double trees and single trees, screads, two 3-horse eveners, 2 sets tug harness, 2 set front gears, 1 set double harness, collars and bridles, 2 set check lines, plow lines, 1 team saddle, head reins, housings, 4 set flynets, 2 log chains, 1 cable chain, 4 set butt chains, cow chains, 1 wheel barrow, 1 grubbing hoe, 8 digging iron, 1 grind stone, 1 dinner bell, rakes and forks, 1 straw knife 2 grain cradles, 1 brush scythe, 1 barrel with cider vinegar, 3 stone hammers, 2 cross cut saws, 2 ice tongs, 1 meat stand, 1 ash tub, 1 iron kettle, 1 dining table, 1 sink, 1 dozen chairs, 1 rocking chair, 1 cook stove, 1 room stove 1 worst grinder, a lot of other articles too numerous to mention.

Sale to commence at 9 o'clock.
WM. GOHEEN, Auc't. WM. SHOLL.

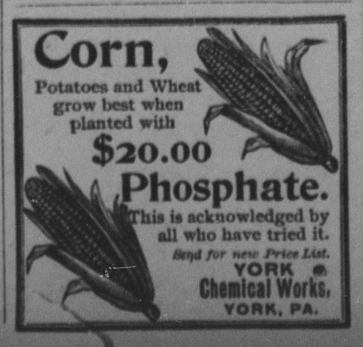

PUBLIC SALE.—THE UNDERSIGNED will offer at public sale, at Boalsburg, on Thursday, March 28, a large stock of furniture, and wall paper, gilt and other kinds. Mattresses, bedsteads, chairs, lounges, side-boards, rockers of all kinds, cane seated chairs, clothes presses, ironing boards, clothes racks, bed-springs, parlor and other tables, and many other articles.

Sale to commence at 1 o'clock.

WM. GOHHEN. Auc't. F. W. WEBER.

THE PATRIOT

—o—

Foremost Democratic Morning Newspaper in Pennsylvania.

—o—

Cleveland and Stevenson on ther way to the White House.

—o—

Daily, every week day morning in the year, $5 a year.

Weekly, Tuesday evening of every week in the year, $1 a year

IT LEADS IN THE NEWS.—The only paper in Central Pennsylvania having its exclusive wires and operators, connected with the news centres of the world. With its rapid facilities it reaches three hundred and sixty-five towns with all the news from three to seven hours ahead of all others.

Harrisburg will be an unusually important point the coming year. The session of the legislature, the election of a successor to Quay, a Republican legislature confronted by a Democratic administration, all tend to draw the public eye to the capital. The Patriot will give most complete reports of all these interesting proceedings.

The past year has been the most successful in the history of the Patriot. It wants the new year to br still.

IT LEADS IN CIRCULATION.—Best advertising medium in Pennsylvania outside of Pittsburg and Philadelphia.

THE ONLY DEMOCRATIC DAILY PUBLISHED AT THE STATE CAPITOL.

LOW RATES TO SUBSCRIBERS.—To place it in homes and business places where it does not go and aid in spreading good democratic teaching. The Patriot will be sent by mail to any new subscriber for four months on receipt of $1.

THE WEEKLY.—The weekly edition will be sent on trial by mail for four months on receipt of 20 cents; on trial only. Address

THE PATRIOT COMPANY,
jan12 Harrisburg, Pa.

THE SUN.

—o—

During 1893 THE SUN will be of surpassing excellence and will print more news and more pure literature than ever before in its history.

The Sunday Sun

is the greatest Sunday Newspaper in the world.

Price 5c. a copy. By mail, $2 a year
Daily, by mail, $6 a year
Daily and Sunday, by mail, $8 a year

Address,

THE SUN,
New York.

DISSOLUTION OF PARTNERSHIP.—Notice is hereby given that the partnership heretofore existing between E. M. Huyett and D. J. Meyer, of Centre Hall, Pa., and E. M. Huyett, of Centre Hall Pa., and John K. Huyett, of Millheim, Pa., under the firm name of Huyett, Meyer & Co., in the lumbering business, is this day dissolved by mutual consent. E. M. Huyett is authorized to dispose of the balance of stock of lumber on hand, and to settle all debts due to, and by the company.

E. M. HUYETT,
D. J. MEYER,
JNO. K. HUYETT,
Centre Hall, Pa.

Jan. 28, 1893. feb2-3t

A Million Friends.

A friend in need is a friend indeed, and not less than one million people have found just such a friend in Dr. King's New Discovery for Consumption, Coughs, and Colds.—If you have never used this Great Cough Medicine one trial will convince you that it has wonderful curative powers in all diseases of Throat, Chest and Lungs. Each bottle is guaranteed to do all that is claimed or money will be refunded. Trial bottles free at J. D. Murray's Drug Store. Large bottles 50c. and $1.00.

STILL IN THE RING.

Around the evergreens you'll find our address. We are waiting for yours. Send it on a postal card. We want to show you our list of Evergreens, Forest Trees, Flowering Shrubs and Plants, adapted to all purposes, for Hedges, Screens, Wind Breaks, Timber Culture, Tree Claims, Parks, Cemeteries, and ornamenting lawns, windows and conservatories. Our stock is the largest and most complete. Best quality and lowest prices.

EVERGREEN NURSERIES,
Evergreen, Wis

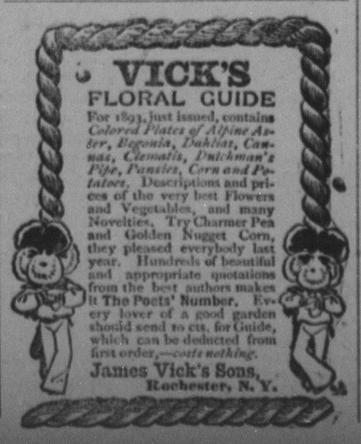

FARMERS TAKE NOTICE! : .

We are now ready to offer to the agricultural classes all kinds of Farming Implements. The Improved Centre Hall Fertilizing Corn Planter, double and single furrow opener, Land Rollers, Easy Hand Cutting Boxes, Crown, Iron Beam, Keystone, Imperial, and Princess Plows, Spring Tooth Lever Harrows, with the latest improvements, Tiger Hay Rakes, missouri Grain Drill, plain and with phosphate attachments, Bullock Hay Tedder, Hench & Dromgold's Spring Tooth Harrows and Cultivators, Centre Hall Wagons, Hay Loaders, Corn Shellers, St. Joseph Chain Pumps, Iron Water Troughs, Pure manilla Binder Twine, etc., at lowest prices. Special attention given to foundry and machine work. All kinds of repairs constantly on hand. All orders by mail will receive prompt attention.

At Lowest Prices.

We also wish to state that we will thoroughly canvass the valleys of Nittany, Penns. and Brush in the interests of our implements and manufacturers' trade ddring the month of April, and orders will be filled at low prices.

Special Notice.

The old style Corn Planter formerly built at Centre Hall, will be taken in exchange for the new Improved Planter at small outlay od part of purchaser. Scrap iron at reasonable prices will be taken in exchahge for implements.

Inspect Our Stock.

Farmers and others are cordially invited to call at our sales room and inspect the stock of implements we constantly have on hand and see for themselves the points of superiority our implements possess over others.

We are also agents for C. Aultman & Co's steam engines and threshers.

HUYETT, MEYER & BOOZER.

SCRIBNER'S MAGAZINE FOR 1893.

PARTIAL PROSPECTUS.

Francis Hodgson Burnett

will contribute the first serial to appear in a magazine from her pen for many years, entitled "THE ONE I KNEW THE BEST OF ALL."

H. C. Brunner

will furnish a series of six sketches entitled "Jersey Street and Jersey Lane." Illustrated.

Robert Grant

will relate the further experiences of Fred and Josephine in "A Sequel to the Reflections of a Married Man." Illustrated.

Harold Frederic

will contribute a political novel of great power, entitled "The Copperhead."

By the Author of "Jerry."

Miss S. B. Elliott, the author of "Jerry," will write a realistic story of life among the Tennessee mountaineers, "The Durket Sperret."

Personal Reminiscences.

Some unpublished Letters of Carlyle to Edward Irving and others, dealing with a part of Carlyle's life far different from that brought out in the recent literature of Carlyle reminiscences. Recollections of Lincoln and Sumner. By the late Marquis De Chambrun. Both articles are full of new matter. An Artist in Japan. By Robert Blum, who has just returned from a residence of nearly two years in that country. Abundantly illustrated by the author. Historic Moments, which have been a feature of the magazine during 1895, will be continued by some particularly striking papers, among them several by the great war correspondents, Wm. H. Russell, Archibald Forbes, and others.

Men's Occupations.

A series of articles on the life work of men in many callings—the chief ways (exclusive of professions) in which men earn their livelihood.

The World's Fair in Chicago.

A series will be published later in the year giving the impressions made by the exhibition upon different observers of note, both American and foreign; and many of these observers will be also artists who will illustrate their own articles.

Miscellaneous Articles.

Further contributions to the Poor In Great Cities. Mrs. Burnett's illustrated paper on the London plan for Home Aid To Invalid Children, etc. Of special interest also will be Professor Heilprin's authoritive account of the Peary Relief Expedition (illustrated), a very interesting article by Octave Uzanne on the exhibition of Woman's Art now going on in Paris, and articles upon artistic subjects, accounts of travels, etc.

The Illustrations

of the year will represent the work not only of the well-known illustrators, but many drawings will also appear by artists who are best known as painters.

TERMS: $3.00 A YEAR; 25c. A NUMBER.

SPECIAL OFFER. The numbers for 1892 and a subscription for 1893, - - $4.50
The same, with back numbers, bound in cloth, - - - - $6.00

NOW IS THE TIME TO SUBSCRIBE.

CHARLES SCRIBNER'S SONS,
743 Broadway, New York.

WORK FOR US

a few days, and you will be startled at the unexpected success that will reward your efforts. We positively have the best business to offer an agent that can be found on the face of this earth. $45.00 profit on $75.00 worth of business is being easily and honorably made by and paid to hundreds of men, women, boys, and girls in our employ. You can make money faster at work for us than you have any idea of. The business is so easy to learn, and instructions so simple and plain, that all succeed from the start. Those who take hold of the business reap the advantage that arises from the sound reputation of one of the oldest, most successful, and largest publishing houses in America. Secure for yourself the profits that the business so readily and handsomely yields. All beginners succeed grandly, and more than realize their greatest expectations. Those who try it find exactly as we tell them. There is plenty of room for a few more workers, and we urge them to begin at once. If you are already employed, but have a few spare moments, and wish to use them to advantage, then write us at once (for this is your grand opportunity), and receive full particulars by return mail. Address,

TRUE & CO., Box No. 400, Augusta, Me.

For information and free Handbook write to MUNN & CO., 361 BROADWAY, NEW YORK. Oldest bureau for securing patents in America. Every patent taken out by us is brought before the public by a notice given free of charge in the

Scientific American

Largest circulation of any scientific paper in the world. Splendidly illustrated. No intelligent man should be without it. Weekly, $3.00 a year; $1.50 six months. Address MUNN & CO., PUBLISHERS, 361 Broadway, New York City.

TREATMENT BY INHALATION!

1529 Arch St., Philad'a Pa.

For Consumption, Asthma, Bronchitis Dyspepsia, Catarrh, Hay Fever, Headache, Debility, Rheumatism, Neuralgia,

AND ALL CHRONIC AND NERVOUS DISORDERS.

It has been in use for more than twenty years thousands of patients have been treated, and over one thousand physicians have used it and recommend it—a very significant fact.

It is agreeable. There is no nauseous taste, nor after-taste, nor sickening smell.

"Compound Oxygen—Its Mod of Action and Results," is the title of a book of 200 pages published by Drs. Starkey & Palen, which gives to all inquirers full information as to this remarkable curative agent, and a record of surprising cures in a wide range of chronic cases—many of them after being abandoned to die by other physicians. Will be mailed free to any address on application.

DRS. STARKEY & PALEN,
1529 Arch St., Philadelphia, Pa.
120 Sutter St., San Francisco, Cal.
Please mention this paper. 18ep9m

The Press

[NEW YORK]
FOR 1893

Has a larger daily circulation than any other Republican Newspaper in America.

DAILY. SUNDAY. WEEKLY.

The Aggressive Republican Journal of the Metropolis.

A Newspaper for the Masses.

Founded December 1st, 1887.

Circulation over 125,000 copies Daily.

The Most Remarkable Newspaper Success in New York.

The Press is a National Newspaper. Cheap news, vulgar sensations and trash find no place in the columns of the Press.

The Press has the brightest editorial page in New York. It sparkles with points.

The Press Sunday Edition is a splendid paper, covering every current topic of interest.

The Press Weekly Edition contains all the good things of the Daily and Sunday editions.

AS AN ADVERTISING MEDIUM The Press has no superior in New York

THE PRESS
within the reach of all. The best and cheapest newspaper in America.

Daily and Sunday, one year,	$5.00
" 6 months,	2.50
" one month,	.45
Daily only, one year,	3.00
" four months,	1.00
Sunday, one year,	2.00
Weekly Press, one year,	1.00

Send for the Press circular.
Samples free. Agents wanted everywhere. Liberal Commissions.
Address,

THE PRESS,
38 Park Row, New York.

DR. THEEL,
538 North Fourth St., below Green, Philadelphia, cures fresh cases in 4 to 10 days. Blood Poison, Strictures, Discharges, Ulcers, Pimples, Early Decay, all effects of Youthful errors cured after every one else has failed. 6 years' European Hospital and 20 years' practical experience. No experiment, no failure. Method entirely new and harmless. Never fails. Send 10 cts. in 3-ct. stamps for book "Truth," the exposure of quacks, their lieful books and false statements, fraudulent testimonials and home-cure swindle. Young or middle aged men, or those contemplating marriage should read it. Free in sealed envelope. Office hours, 9 to 8; evenings, 6 to 8; Sundays, 9 to 12. Write or call and be saved.