# THE CENTRE REPORTER.

FRED. KURTZ, EDITOR AND PUBLISHER.

TERMS.—One year, $1.50, when paid in advance. Those in arrears subject to previous terms, $2.00 per year.

ADVERTISEMENTS.—20 cents per line for three insertions, and 5 cents per line for each subsequent insertion. Other rates made made known on application.

CENTRE HALL, PA., THURS. MAR. 2.


### ANNOUNCEMENT.

We are authorized to announce that W. J. Carlin, of Rebersburg, will be a candidate for Register, subject to Democratic rules.

### MILLIONS FOR PENSIONS.

The pension appropriation bill was passed by the senate without any amendment. It appropriates for army and navy pensions (including widows and minor children) $165,000,000 and about a million and a half dollars in addition for fees of examining surgeons clerk hire at pension agencies and some small items.

Mr. Gorman commented upon the magnitude of the pension appropriations and gave it as his opinion that it would be necessary to appropriate $200,000,000 for pensions next session. There was a general expression of opinion in the discussion which took place that no material reduction could be effected except through a repeal or modification of some of the laws on the subject and that there was no probability of such a thing.

### WEALTH DOES NOT COUNT.

Mr. Cleveland is to have a Cabinet of poor men. From the President down there is not a large private fortune in the Executive department, as far as its make-up is known. There is no Wanamaker, no Elkins, no Morton. There is not a man who has been engaged in schemes in the Washington lobby. It is an administration of business men and yet one of small private means. Every man named for the Cabinet so far makes a sacrifice in accepting his place. Except Mr. Smith, of Georgia, the last man mentioned with assurance, not one of them desired to be appointed, and every one accepted only at Mr. Cleveland's earnest request. For once the office is seeking the man, and we shall see a glorious and elevated business administration.

### TWO STATES AT LAW.

Considerable excitement has been caused throughout the Eastern Pan Handle by a statement of the conditions of the suit brought by the state of Maryland against the state of West Virginia. Maryland sues to recover the entire territory lying between the north and south branch of the Potomac river. Six large counties, with a population of nearly 100,000, are involved, and in addition, if Maryland wins the suit, five other West Virginia counties will be cut off from the rest of the state. The matter is considered very grave by West Virginia lawyers and politicians. The state has appropriated a large amount of money to fight the case.

THE INDIANA HOUSE passed what is known as the "Pullman Tax" bill. The bill was written by Attorney General Smith, after a study of the decision of the Supreme Court of the United States touching the questions involved. The authors of the bill say it will, if it becomes a law, put on the tax duplicate of Indiana $25,000,000 that has been escaping taxation. The bill provides for the taxation of sleeping car, telegraph, telephone, express, and merchant despatch companies on their capital stock. The yeas were 83, but one vote being cast against the bill. If such a law should be passed in Pennsylvania, it would produce a large sum and relieve the other overtaxed industries.

ERE another issue of the REPORTER reaches its readers the government of the United States will have passed into the hands of the Democrats—President, and both houses of congress. May it be to the best interests of the people.

CONGRESSMAN BUTTLER of Iowa, who has introduced a bill to modernize the dress of the goddess of liberty, is a native of Crawford county, Pa. He wishes that comely young woman to wear skirts reaching not quite as low as the knee.

THE HAWAIIAN treaty has been shelved by the senate and there will be no annexation under the Harrison administration. In the house anti-option received a backset.

—This cold weather makes heavy clothing a necessity for comfort, and the question arises where can it be procured at a low figure and at the same time receive goods that are not shoddy. Lewins, at the Philad. Branch, Bellefonre, keeps just such a line, and when a purchase is made of him satisfactory returns can be relied upon.

—Subscribe for the REPORTER, it gives you all the home news.

### EXTRA SESSION.

President Harrison on Saturday issued the usual call from the retiring President for an extra session of the senate to consider executive business, to meet on Saturday, March 4, immediately following the adjournment of this congress. This session generally lasts until the most important appointments of the new president are acted on, especially the cabinet and the leading foreign missions, as it is desirable as to the latter that their appointments shall be confirmed by the senate before the ministers leave the country.

### JUDGE HEYDRICK REAPPOINTED.

Ex-Justice Christopher F. Heydrick, of Franklin, was appointed a justice of the state supreme court by Governor Pattison to fill the vacancy created by the resignation of Chief Justice Paxson. Judge Heydrick was elevated to the supreme bench one year ago to succeed the late Judge Clark, and served until January last, when he gave way to Judge Dean, of Blair, by whom he was defeated for election. He will serve only until January 1 next unless renominated and elected.

### TEACHER'S INSTITUTE

**A Session to Be Held at Some Place at Centre Hall.**

At the Teachers' institute held at Spring Mills last week, it was decided upon that the next local teachers institute would be held at Centre Hall. The institutes will be composed of teachers in the district composed of Centre Hall, Potter, Harris, and Gregg, townships. The institutes held in the districts have been most successful in the past, and from the past record we can infer that the coming one will not be an exception. The REPORTER will advise further particulars.

The time appointed for holding the institute is March 17th and 18th, and the following persons were appointed to complete the arrangements:

Prof. Cresswell, president; R. D. Foreman, secretary; Committee on entertainment, Prof. Creswell, Miss Maggie Hanna, Wagner Geiss; com. on programme, John Heckman, John Keller, R. D. Foreman. Any further information can be had by addressing the secretary.

### Netted About $30.

A sociable was held at the residence of Mr. and Mrs. James A. Keller, east of Centre Hall, on Tuesday evening, in the interests of the Ladies' Aid Society of the Reformed church, which netted about $30. Free transportation was provided for those who wished to attend from Centre Hall, and about one hundred took advantage of the opportunity afforded to take a sleigh ride and have an enjoyable time. The handsome and spacious Keller residence was thrown open to the large crowd of people who were out for a good time and they had it too. Games and entertainment of all kinds were indulged in during the evening, and not one but said that the sociable was a success, and an exception from the usual stiff formal ones usually held.

### A Bad Sunday School Superintendent.

Sylvester T. Stephenson, principal of Stephenson's business college and superintendent of the Grace Street Methodist Episcopal Sunday school, Williamsport, has skipped out, leaving debts amounting to about $3,000, in sums ranging from $10 to 1,200. Many prominent business men, church members, both ladies and gentlemen, and Rev. Ellis Bell are his creditors, he owing the minister about $200. All the students in his business college are stuck for the tuition. Professor Stephenson's whereabouts are unknown.

### Will Be Disappointed.

A large number of prospective worlds fair tourists will be disappointed in the expectation of the manner in which they will go to Chicago and the manner in which they will live when they get there when it is known that the Pullman Palace Car Company has decided not to charter any of its cars for use during the continuance of the big show, and also that the railroad companies could not furnish track room for them.

Many persons had contemplated chartering Pullmans, going to Chicago in them and living in them during their visit to the big show, but the action of the Pullman company will nail down the coffin lid of their hopes.

### Clearance Train.

The Pennsylvania clearance train with its aparatus, went over the railroad from Montandon to Bellefonte yesterday. The train makes a trip once each year over every part of the Pennsylvania system, and during the past week has been running over this division. The car with apparatus presents an unusual appearance, and the apparatus is designed for the purpose of taking note of all inequalities of track, height and width of bridges, tunnels, etc.

### Announcement.

Preaching in the Lutheran church in Georges Valley next Sunday at 10 a. m. W. E. FISCHER.

---

PUBLIC SALE.—WILL BE SOLD AT THE residence of the undersigned 2½ miles south west of Spring Mills, on

THURSDAY, MARCH 16,

the following articles:

2 horses, 1 heavy draft mare, will be 6 years old this spring, 1 young horse will be 3 years old this spring, 2 cows, 5 head of young cattle, 1 Hench cultivator, 1 plow, 1 harrow, threshing machine, shaker, horse power and strap, a lot of cow chains, lot of horse gears, collars and bridles.

FRED ZETTLE.

---

PUBLIC SALE.—AT THE RESIDENCE OF the subscriber at Farmers Mills, Gregg township, March 18, 1893, at 10 o'clock, a. m., the following described property:

4 head horses, 2 good horses rising 4 years old, 1 mare 4 years old, with foal, 1 mare 14 years old, 3 2-year old colts, 2 milk cows, 1 heifer which will soon be fresh, 3 head young cattle, 12 head sheep, 1 Southdown buck, 2 broad tired wagons, 1 Johnston binder, 1 spring harrow, plows, cultivators, double trees and single trees, Centre Hall corn planter, corn scraper, cutting box, sled, 2 set hay ladders, hay fork, horse gears, collars, bridles, halters, 1 set single harness, lot of bee boxes, 1 corner cupboard, churn, table, and other articles. Terms will be made known on day of sale.

WILLIAM GOODHART.

---

PUBLIC SALE.—WILL BE SOLD AT THE residence of the undersigned at Farmers Mills, on

TUESDAY, MARCH 21,

1 yearling colt, 1 3-year old horse, 1 4-year old horse, 2 breed mares 7 years old, 1 span of mules, 9 head of good cows will be fresh by time of sale, 2 head of young cattle, 16 head of good sheep, 5 shoats, 4 pigs, 1 breed sow, 1 seed hog, 1 4-horse broad wheel wagon, 1 2-horse wagon, 2 2-horse cultivators, 2 Keystone plows, 2 camel back plows, 1 spring harrow, 2 drag harrows, 1 corn planter, a lot of cultivators, 1 fanning mill, threshing machine and shaker, 1 6-horse separater, 1 cutting bench, 1 grain drill, 1 Royal self-rake reaper, 1 set of hay ladders, 1 set of breeching, 2 set of front gears, collars and bridles, flynets, rakes and forks, single trees, double trees, 1 O. K. creamery No, 2, 1 dinner bell, and many other articles.

Sale to commence at 10 o'clock.

W. S. HETTINGER.

---

PUBLIC SALE.—WILL BE SOLD AT THE residence of the undersigned, 2½ miles south-west of Spring Mills,

THURSDAY, MARCH 30,

the following articles:

2 horses, 1 4-year old colt, 1 2-year old colt, 1 2-year old colt, 3 cows, 2 heifers, fresh at time of sale, 5 head of young cattle, 10 sheep, 2 breed sows, 1 boar, 11 shoats, 1 new Deering self-rake machine, Piano mower, fanning mill, hay rake, harpoon, rope and pulleys, 2 cultivators, large and small, 2 harrows, 1 plow, corn planter, 2 2-horse wagons with ladders, spring wagon, road cart, bob sled, wood work of log sled, 5 or 6 hundred feet of ash plank, 1½ inches, a lot of oak scantling 3x4, cow chains, forks, horse gears, collars, flynets, bridles, single harness, check lines, single and double trees, corner cupboard, table, writing desk, chairs, rocker, sink, cradle, wood box, a lot of good carpet, benches, tubs, buckets, iron kettle, meat vessels, stove pipe, creamery cans, apple butter by the gallon, a lot of seed potatoes, and many other articles.

Sale to commence at 10 o'clock when terms will be made known. MRS. J. HANNA.

SAMUEL LEITZELL, Auc't.

---

PUBLIC SALE.—THE UNDERSIGNED will offer at public sale at his residence at Old Fort, on

MARCH 23, 1893.

the following articles viz:

1 cow, will be fresh by time of sale, 6 head of horses, 1 good black mare heavy with foal, 1 5-year old horse, roan, Clydesdale and English draft, weight 1200 lbs., 1 4-year old horse, Clydesdale and English draft 1400 lbs., 1 bay mare, 4 year old, Clydesdale and English draft, 1200 lbs., 2 fine 3-year old mares, Clydesdale, 10 head of fine sheep, 9 ewes and 1 weather, 1 Champion binder, in good condition, 1 Champion mower in good condition, 1 spring tooth harrow, 1 square spike tooth harrow, 1 good horse rake, 1 Centre Hall threshing machin, shaker, power and strap, all in good condition, 1 Utica wheel riding cultivator, 1 rhovel plow, 1 corn scraper, 1 Centre Hall corn planter new, 1 road wagon, ⅞ in. tire, 1 set wagon ladders, 1 2-horse wagon, 1 plantation wagon with ladders, 2 top buggies, 1 road cart 3 tons good timothy hay, 1 Centre Hall bob sled, new, 1 good sausage chopper, 2 Prince plows 1 steel beam plow, 2 sets tug harness, 1 set double harness, and other farm gears, forks, single and double trees, scoop shovel, etc.

Sale to commence at 1 o'clock, p. m. sharp, when terms will be made known by

J. H. ODENKIRK.

---

PUBLIC SALE.—3 MILES EAST OF CENTRE Hall, at the residence of D. C. Keller, on

MARCH 17, 1893,

5 good horses, 1 stallion, 1 1-year old colt, 4 cows, 1 Durham bull, 18 head of thoroughbred Hampshiredown and Shropshier ewes, 3 good breed sows, about 18 shoats and pigs, 2 2-horse wagons one is a Milburn hollow steel tubular axle, as good as new, 1 road wagon, 1 good top buggy, 1 platform springwagon, 1 good road cart, 1 good bob sled, 1 cutter, 1 good plank sled, 1 pair hay ladders, 1 long double ladder, Hoosier grain drill with fertilizer attachment, Centre Hall corn planter, 2-horse Buckeye cultivator, 2 1-horse cultivators, 1 good corn scraper, 3 plows, 1 spring tooth harrow, 2 flat harrows, 1 1-horse land roller horse rake, 1 reaper and mower combined, 1 fanning mill, 1 corn sheller, harpoon and pulleys, and rope, 1 gum machine strap as good as new, hay knife, 2 grain cradles, 1 scythe, 2 work benches, 4 set tug harness, 2 set plow harness, 2 set single harness, 4 set flynets, 1 saddle and bridle, collars, bridles, lines, double trees and single trees, spreads, log chains, butt chains, 1 histing jack, 2 cross-cut saws, grubbing hoes, a pick, digging iron, 1 cook stove, 1 coal stove 1 sofa, iron kettle, bedsteads, tables, chairs, crocks, dishes, and other articles too numerous to mention.

Sale to commence at 10 o'clock a. m.

D. H. RHULE, Auc't D. C. KELLER.

---

PUBLIC SALE.—WILL BE SOLD AT THE residence of the undersigned about 2 miles east of Centre Hall, on

TUESDAY, MARCH 28,

the following articles:

4 work horses, 1 span mules, 1 mare with al, 8 milk cows some of which will be fresh by time of sale 1 bull, 5 head of young cattle, 23 head of sheep, 2 breed sows with pig, 1 Chester-white seed hog, 12 head of shoats, 1 4-horse wagon, 2 2-horse wagons, 1 1-horse spring wagon, 1 open buggy, 1 hand wagon, 1 bob sled, 1 long sled 1 log sled, 1 sleigh, 1 Deboring binder, good as new, 1 Johnston self rake, 1 Champion mower hay rake, Keeler grain drill, 1 Albright cultivator, 1 Canou corn sheller, 1 hand corn sheller, 1 threshing machine, power, shaker and strap, 1 fanning mill, 1 land roller, 3 Keystone plows, 1 Universal plow, 2 Perry spring harrows, 3 drag harrows, 2 1-horse cultivators, 2 shovel plows, 2 Centre Hall corn planters, 1 corn scraper, 1 double harpoon hay fork with rope and pulley, 1 long handle hay fork, double trees and single trees, spreads, two 3-horse eveners, 2 sets tug harness, 2 set front gears, 1 set double harness, collars and bridles, 2 set check lines, plow lines, 1 team saddle, lead reins, housings, 4 set flynets, 2 log chains, 1 cable chain, 4 set butt chains, cow chains, 1 wheel barrow, 1 grubbing hoe, 8 digging iron, 1 grind stone, 1 dinner bell, rakes and forks, 1 straw knife 2 grain cradles, 1 brush scythe, 1 barrel with cider vinegar, 3 stone hammers, 2 cross cut saws, 2 ice tongs, 1 meat stand, 1 ash tub, 1 iron kettle, 1 dining table, 1 sink, 1 dozen chairs, 1 rocking chair, 1 cook stove, 1 room stove 1 wore grinder, a lot of other articles too numerous to mention.

Sale to commence at 9 o'clock.

WM. GOHEEN, Auc't. WM. SHOLL.

---

PUBLIC SALE.—WILL BE SOLD AT PUBlic sale at the residence of B. H. Arney, 1½ miles east of Centre Hall, Pa.,

WEDNESDAY, MARCH 15 1893,

as follows:

3 head of horses, 2 of them good leaders, 1 4-year old mare, 4 milk cows, 1 a Jersey, all will be fresh at time of sale, 10 head of young cattle, 3 1-year old Shorthorn bulls, 1 of them bought in Licking county, Ohio, last April. He is Bates blood and registered, the other two sired by registered bull, weighing 1942 lbs., at 3 years old and Rose of Sharon stock; also 22 year old heifers with calf and 2 yearling heifers, all thorough bred Shorthorns, 2 Jersey heifers and 1 Holstein heifer to drop calves in May, 16 head of sheep 12 head of hogs, 3 Chester white sows to farrow in April, 3 Chester white boars 16 month old and 6 good shoats, 1 all steel Deering binder good as new, 1 Champion combined machine, self rake and dropper attachment, 1 triple-geared horse power machine, shaker and strap, 1 fanning mill Millheim cultivator, 1 1-horse cultivator, 1 improved princess plow, 1 Roland chill plow, 1 spring tooth harrow, Centre Hall corn planter, 1 Hoosier grain drill with fertilizer attachment, 1 corn scraper, 1 cutting box, shovels, forks, double and single trees, 1 2-horse evener, 1 grubbing hoe, stone hammer, barley forks, steel yards, will weigh from 1 to 400 pounds, cow chains, 1 bushel measure ½ bushel measure, hay by the ton, 1 new 2 horse wagon, 1 2-seated cutter, 1 2-seated spring wagon, 1 set heavy tug harness, set single driving harness, 3 hair collars, 4 heavy flynets, 1 light buggy net check lines, plow lines, bridles, plow gears, lead reins, 1 set single driving harness, string good bells, riding bridle and saddle, dinner bell, seed corn, seed potatoes, 1 very fine buffalo robe, well lined, 1 Victor fire proof safe, 1 parlor heater No. 12, 2 wood stoves, 18-day clock, 1 cherry table, ½ dozen chairs, 1 rocker 2 cottage bedsteads, 1 meat bench, chopping machine, 1 sausage stuffer, hand corn sheller.

Sale to commence at 9½ o'clock sharp. Terms. Five dollars and under to be paid cash. All amounts over five dollars a credit of 10 months will be given. A discount of 5 per cent. will be allowed on all sums over five dollars when paid cash on day of sale. B. H. ARNEY.

WM. GOHEEN, Auctioneer.

---


# THE PATRIOT

—o—

Foremost Democratic Morning Newspaper in Pennsylvania.

—o—

Cleveland and Stevenson on ther way to the White House.

—o—

Daily, every week day morning in the year, $5 a year.

Weekly, Tuesday evening of every week in the year, $1 a year

IT LEADS IN THE NEWS.—The only paper in Central Pennsylvania having its exclusive wires and operators, connected with the news centres of the world. With its rapid facilities it reaches three hundred and sixty-five towns with all the news from three to seven hours ahead of all others.

Harrisburg will be an unusually important point the coming year. The session of the legislature, the election of a successor to Quay, a Republican legislature confronted by a Democratic administration, all tend to draw the public eye to the capital. The Patriot will give most complete reports of all these interesting proceedings.

The past year has been the most successful in the history of the Patriot. It wants the new year to be still.

IT LEADS IN CIRCULATION.—Best advertising medium in Pennsylvania outside of Pittsburg and Philadelphia.

THE ONLY DEMOCRATIC DAILY PUBLISHED AT THE STATE CAPITOL.

LOW RATES TO SUBSCRIBERS.—To place it in homes and business places where it does not go and aid in spreading good democratic teaching. The Patriot will be sent by mail to any new subscriber for four months on receipt of $1.

THE WEEKLY.—The weekly edition will be sent on trial by mail for four months on receipt of 20 cents; on trial only. Address

THE PATRIOT COMPANY,

jan12 Harrisburg, Pa.

# THE SUN.

—o—

During 1893 THE SUN will be of surpassing excellence and will print more news and more pure literature than ever before in its history.

## The Sunday Sun

is the greatest Sunday Newspaper in the world.

Price 5c. a copy. By mail, $2 a year
Daily, by mail, - $6 a year
Daily and Sunday, by mail, $8 a year

Address,

THE SUN,
New York.


---

DISSOLUTION OF PARTNERSHIP.—NOtice is hereby given that the partnership heretofore existing between E. M. Huyett and D. J. Meyer, of Centre Hall, Pa., and E. M. Huyett, of Centre Hall Pa., and John K. Huyett, of Millheim, Pa., under the firm name of Huyett, Meyer & Co., in the lumbering business, is this day dissolved by mutual consent. E. M. Huyett is authorized to dispose of the balance of stock of lumber on hand, and to settle all debts due to, and by the company.

E. M. HUYETT,
D. J. MEYER,
JNO. K. HUYETT,
Centre Hall, Pa.

Jan. 28, 1893. feb2-3t

---

NOTICE TO BUILDERS.—THE SCHOOL Board of Potter Township School District will receive bids for the building of a one room school building, in the village of Centre Hill, for the next fifteen days. Plans and specifications can be seen by calling on the secretary. The Board reserves the right to reject any or all bids. By order of the Board.

mar1-2t W. M. GROVE, Sec'y.

---


### A Million Friends.

A friend in need is a friend indeed, and not less than one million people have found just such a friend in Dr. King's New Discovery for Consumption, Coughs, and Colds.—If you have never used this Great Cough Medicine one trial will convince you that it has wonderful curative powers in all diseases of Throat, Chest and Lungs. Each bottle is guaranteed to do all that is claimed or money will be refunded. Trial bottles free at J. D. Murray's Drug Store. Large bottles 50c. and $1.00.

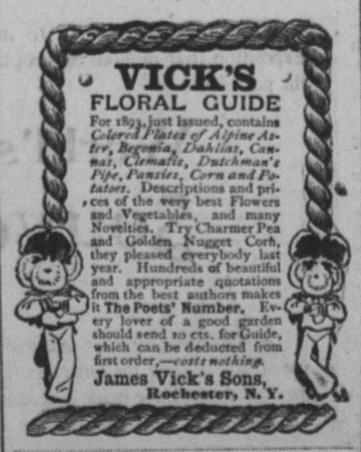


STILL IN THE RING.

Around the evergreens you'll find our address. We are waiting for yours. Send it on a postal card. We want to show you our list of Evergreens, Forest Trees, Flowering Shrubs and Plants, adapted to all purposes, for Hedges, Screens, Wind Breaks, Timber Culture, Tree Claims, Parks, Cemeteries, and ornamenting lawns, windows and conservatories. Our stock is the largest and most complete. Best quality and lowest prices.

EVERGREEN NURSERIES,
Evergreen, Wis.

# The Press

[NEW YORK]

FOR 1893

Has a larger daily circulation than any other Republican Newspaper in America.

DAILY. SUNDAY. WEEKLY.

The Aggressive Republican Journal of the Metropolis.

A Newspaper for the Masses.

Founded December 1st, 1887.

Circulation over 125,000 copies Daily.

*The Most Remarkable Newspaper Success in New York.*

The Press is a National Newspaper. Cheap news, vulgar sensations and trash find no place in the columns of the Press.

The Press has the brightest editorial page in New York. It sparkles with points.

The Press Sunday Edition is a splendid paper, covering every current topic of interest.

The Press Weekly Edition contains all the good things of the Daily and Sunday editions.

AS AN ADVERTISING MEDIUM The Press has no superior in New York

THE PRESS
*within the reach of all. The best and cheapest newspaper in America.*

| | |
|---|---|
| Daily and Sunday, one year, | $5.00 |
| " 6 months, | 2.50 |
| " one month, | .45 |
| Daily only, one year, | 3.00 |
| " four months, | 1.00 |
| Sunday, one year, | 2.00 |
| Weekly Press, one year, | 1.00 |

Send for the Press circular.
Samples free. Agents wanted everywhere. Liberal Commissions.
Address,

THE PRESS,
38 Park Row, New York.

# SCRIBNER'S MAGAZINE FOR 1893.

PARTIAL PROSPECTUS.

Francis Hodgson Burnett

will contribute the first serial to appear in a magazine from her pen for many years, entitled "THE ONE I KNEW THE BEST OF ALL."

H. C. Brunner

will furnish a series of six sketches entitled "Jersey Street and Jersey Lane." Illustrated.

Robert Grant

will relate the further experiences of Fred and Josephine in "A Sequel to Reflections of a Married Man." Illustrated.

Harold Frederic

will contribute a political story of great power, entitled "The Copperhead."

By the Author of "Jerry."

Miss S. B. Elliott, the author of "Jerry," will write a realistic story of life among the Tennessee mountaineers, "The Durket Sperret."

Personal Reminiscences.

Some unpublished Letters of Carlyle to Edward Irving and others, dealing with a part of Carlyle's life far different from that brought out in the recent literature of Carlyle reminiscences. Recollections of Lincoln and Sumner. By the late Marquis De Chambrun. Both articles are full of new matter. An Artist in Japan. By Robert Blum, who has just returned from a residence of nearly two years in that country. Abundantly illustrated by the author. Historic Moments, which have been a feature of the magazine during 1892, will be continued by some particularly striking papers, among them several by the great war correspondents, Wm. H. Russell, Archibald Forbes, and others.

Men's Occupations.

A series of articles on the life work of men in many callings—the chief ways (exclusive of professions) in which men earn their livlihood.

The World's Fair in Chicago.

A series will be published later in the year giving the impressions made by the exhibition upon different observers of note, both American and foreign; and many of these observers will be also artists who will illustrate their own articles.

Miscellaneous Articles.

Further contributions to the Poor In Great Cities. Mrs. Burnett's illustrated paper on the London plan for Home Aid To Invalid Children, etc. Of special interest also will be Professor Heilprin's authoritive account of the Peary Relief Expedition (illustrated), a very interesting article by Octave Uzanne on the exhibition of Woman's Art, now going on in Paris, and articles upon artistic subjects, accounts of travels, etc.

The Illustrations

of the year will represent the work not only of the well-known illustrators, but many drawings will also appear by artists who are best known as painters.

TERMS: $3.00 A YEAR; 25c. A NUMBER.

SPECIAL OFFER. The numbers for 1892 and a subscription for 1893, - - $4.50
The same, with back numbers, bound in cloth, - - - $6.00

NOW IS THE TIME TO SUBSCRIBE.

CHARLES SCRIBNER'S SONS,
743 Broadway, New York.

DR. THEEL,
538 North Fourth St.
Below Green, Philadelphia,
cures fresh cases in 4 to 10 days. Blood Poison, Strictures, Discharges, Urethritis, Pimples, Early Decay, all effects of Youthful errors cured after every one else has failed. 6 years' European Hospital and 20 years' practical experience. No experiment, no failure. Method entirely new and harmless. Never fails. Send 10 cts. in 2-ct. stamps for book "Truth," the exposure of quacks, their lurid books and false statements, fraudulent testimonials and home-cure swindle. Tells the true friend to young and old. Hours: Daily, from 9 to 8; evenings, 6 to 8; Wed. and Sat. evenings, 6 to 10; Sundays, 9 to 12. Write or call and be cured.

### Bucklen's Arnica Salve.

The best salve in the world for Cuts, Bruises, Sores, Salt Rheum, Fever Sores, Tetter, Chapped Hands, Chilblains, Corns, and all Skin Eruptions, and positively cures Piles, or no pay required. It is guaranteed to give perfect satisfaction, or money refunded. Price 25 cents per box. For sale by J. D. Murray.

# WORK FOR US

a few days, and you will be startled at the unexpected success that will reward your efforts. We positively have the best business to offer an agent that can be found on the face of this earth. **$45.00 profit on $75.00 worth of business** is being easily and honorably made by and paid to hundreds of men, women, boys, and girls in our employ. You can make money faster at work for us than you have any idea of. The business is so easy to learn, and instructions so simple and plain, that all succeed from the start. Those who take hold of the business reap the advantage that arises from the sound reputation of one of the oldest, most successful, and largest publishing houses in America. Secure for yourself the profits that the business so readily and handsomely yields. All beginners succeed grandly, and more than realize their greatest expectations. Those who try it find exactly as we tell them. There is plenty of room for a few more workers, and we urge them to begin at once. If you are already employed, but have a few spare moments, and wish to use them to advantage, then write us at once (for this is your grand opportunity), and receive full particulars by return mail. Address,

TRUE & CO., Box No. 400, Augusta, Me.

For information and free Handbook write to MUNN & CO., 361 BROADWAY, NEW YORK. Oldest bureau for securing patents in America. Every patent taken out by us is brought before the public by a notice given free of charge in the

Scientific American

Largest circulation of any scientific paper in the world. Splendidly illustrated. No intelligent man should be without it. Weekly, $3.00 a year; $1.50 six months. Address MUNN & CO., PUBLISHERS, 361 Broadway, New York City.

# TREATMENT BY INHALATION!

1529 Arch St., Philad'a Pa.

For Consumption, Asthma, Bronchitis Dyspepsia, Catarrh, Hay Fever, Headache, Debility, Rheumatism, Neuralgia,

AND ALL CHRONIC AND NERVOUS DISORDERS.

It has been in use for more than twenty years thousands of patients have been treated, and over one thousand physicians have used it and recommend it—a very significant fact.

It is agreeable. There is no nauseous taste, nor after-taste, nor sickening smell.

"Compound Oxygen—Its Mode of Action and Results," is the title of a book of 200 pages published by Drs Starkey & Palen, which gives to all inquirers full information as to this remarkable curative agent, and a record of surprising cures in a wide range of chronic cases—many of them after being abandoned to die by other physicians. Will be mailed free to any address on application.

DRS. STARKEY & PALEN,
1529 Arch St., Philadelphia, Pa.
120 Sutter St., San Francisco, Cal.

Please mention this paper. 18ep9m

# W. L. DOUGLAS $3 SHOE FOR GENTLEMEN.

And other specialties for Gentlemen, Ladies, Boys and Misses are the

**Best in the World.**

See descriptive advertisement which will appear in this paper.

**Take no Substitute,** but insist on having W. L. DOUGLAS' SHOES, with name and price stamped on bottom. Sold by

WOLF & CRAWFORD.

# Corn,

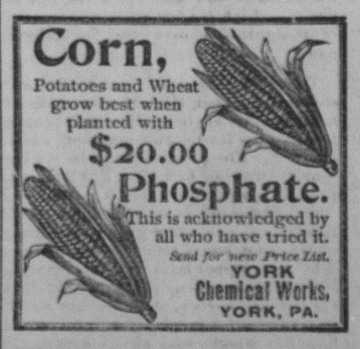

Potatoes and Wheat grow best when planted with

$20.00 Phosphate.

This is acknowledged by all who have tried it.

*Send for new Price List.*

YORK Chemical Works, YORK, PA.


---

ADMINISTRATOR'S NOTICE.—LETTERS of Administration upon the estate of Daniel Runkle, dec'd, of Gregg township, having been lawfully granted to the undersigned, he would respectfully request all persons knowing themselves indebted to the estate to make immediate payment, and those having claims against the same to present them duly authenticated for settlement. JAMES W. RUNKLE, Adm'r,

feb2-6t Centre Hall, Pa


### Cholerine in Pennsylvania.

Swickley, Penn: We had an epidemic of cholerine, as our physicians called it, in this place lately and I made a great hit with Chamberlain's Colic, Cholera and Diarrhoea Remedy. I sold four dozen bottles of it in one week and have since sold nearly a gross. This Remedy did the work and was a big advertisement for me. Several persons who had been troubled with diarrhoea for two or three weeks were cured by a few doses of this medicine. P. P. KNAPP, Ph. G.

25 and 50 cent bottles for sale by J. D. Murray, Druggist.