THE CENTRE REPORTER.

FRED. KURTZ, EDITOR AND PUBLISHER.

TERMS.—One year, $1.50, when paid in advance. Those in arrears subject to previous terms, $2.00 per year.

ADVERTISEMENTS.—20 cents per line for three insertions, and 5 cents per line for each subsequent insertion. Other rates made made known on application.

CENTRE HALL, PA., THURS. FEB. 16.

NEW FENCE LAW.

The following is the full text of the fence law introduced by Senator Meek: An act to provide for the erection and regulation of proper fences in the several counties of this commonwealth.

SECTION 1. Be it enacted by the senate and house of representatives of the commonwealth of Pennsylvania in general assembly met, and it is hereby enacted by the authority of the same, that all cleared lands used for agricultural and horticultural purposes, and all grounds kept for inclosures, either public or private, within this commonwealth, shall be fenced within a substantial fence at least four feet high, and erected in such manner as to prevent horses, cattle or sheep from trespassing upon said lands or inclosures.

SEC. 2. Any person or persons not having their grounds or fields closed with such fence as aforesaid shall not be entitled to compensation for crops destroyed or damages sustained by horses, cattle or sheep trespassing upon such fields or grounds.

SEC. 3. All acts or parts of acts inconsistent herewith are hereby repealed.

THE CABINET.

The new cabinet is thus far fixed as follows, Mr. Cleveland having received letters of acceptance:

Secretary of State—Walter Q. Gresham, of Indiana.

Secretary of Treasury—Thomas Carlisle, of Kentucky.

Secretary of War—Daniel Lamont, of New York.

Postmaster General—Wilson S. Bissell, of New York.

Secretary of Agriculture—Hoke Smith, of Georgia.

It is quite probable that Hilary Herbert of Alabama, may capture the Navy portfolio. Mr. Herbert is the chairman of the naval committee in the house, and it is said that Mr. Cleveland has his name under advisement.

WEIGHT OF MAILS.

Average Daily Weight of Mail Matter Handled By Clerk Sechler.

The month of February is always taken by the post office department as the month in the year in which to weigh all mail handled. By weight in transporting mail matter, the railroad company is paid for furnishing facilities for the postal clerk on the route. Last Monday morning clerk Sechler whose route is from Montandon to Bellefonte, informed the reporter, that to Centre Hall from Montandon he had handled over nine hundred pounds of mail matter, and the average daily amount was about sixteen hundred pounds.

All pouches received by him must be weighed, ingoing and outgoing, which is not such a small amount of mail for this district.

THE story from Paris that the United States government proposes to take the Panama canal under its protection, and encourage its completion by American capital, is a French fiction. The best posted Americans have never belived the scheme of a canal across the Panama isthmus is feasible. Digging a canal across the level sands of Suez and cuting one through the great mountains of Panama are two very dissimilar undertakings.

HIRTH, the anarchist who committed suicide at Detroit, demanded cremation for his body and that the ashes be scattered to the four winds. Let other anarchists do likewise. The dead man left a funeral sermon which he had written himself and which he wished to pe read at the furnace door just before his body was incinerated.

THERE was a row in the Kansas legislature on Tuesday between the Populist and Republican members, during which two Republicans were knocked down. Matters look stormy there.

SOME people want to live but not let live. They want all big profit on their side and none on the other. The man who habitually jews you down is the one you will find to be the greatest skinner in his dealings.

JUDGE FURST has instructed the grand jury of Huntingdon county to examine into alleged abuses in that institution. Right.

FIVE cabinet places are now on Cleveland's slate, sure—not one from Centre county—yet we have talent enough here to run the entire United States and state governments.

—Subscribe for the REPORTER.

Sixty Million Bushel of Wheat.—A Bushel for every Inhabitant of the United States. The Kansas Crop of '92.

Never in the history of Kansas has that state had such bountiful crops as his year. The farmers cannot get enough hands to harvest the great crop and the Santa Fe Railroad has made special rates from Kansas City and other Missouri River towns, to induce harvest hands to go into the statt. The wheat crop of the state will be from sixty to sixty-five million bushels and the quality is high. The grass crop is made, and is a very large one; the early potatoes, rye barley and oat crops are made and are all large. The weather has been propitious for corn and its the cleanest, best looking corn to be found in the country to-day. Cheap rates will be made from Chicago St. Louis and all points on the Santa Fe east of the Missouri River, to all Kansas points, on August 30 and September 27, and these excursions will give a chance for eastern farmers to see what the great Sunflower State can do. A good map of Kansas will be mailed free upon application to Jno. J. Byrne, 723 Monadnock Block, Chicago Ill., together with reliable statistics and information about Kansas lands 3

WAR IN KANSAS.

The long controversy between the Republican and Populist house, in Kansas, came to a crisis on Wednesday morning and open riot followed. The Republicans battered down the doors to representative hall and forcibly took possession. The trouble began at nine o'clock. At that time the stairs leading to the main entrance of the representative's hall were guarded by a dozen Populists. It was the intention of the Populists to admit all the members of the Republican party but the employees of that body and all visitors were to be excluded.

Doors were smashed with sledge hammers and the Republicans got control of the hall. The military has been called out, cannon stationed, and everything looks like war. All day the Republicans held the house. People are bringing in provisions, but the Populists have cut off the steam, lights, and water, and the hall is almost in total darkness.

Sudden Death.

Joseph Kemmerer, a prominent citizen of Green township, Clinton county, met with a sudden death Thursday afternoon about one mile from Loganton. Report says he was engaged at sliding logs on his land, and while standing close to the slide a log flew out and struck him a violent blow on the hip, throwing him quite a distance and caused him to strike the ground on his head with such force as to break his neck. His shoes were found about two rods from the body. He was a man about 60 years of age, and leaves a wife and five children to mourn his unfortunate death.

Strength and Health.

If you are not feeling strong and healthy, try Electric Bitters. If "La Grippe" has left you weak and weary, use Electric Bitters. This remedy acts directly on Liver, Stomach and Kidneys, gently aiding those organs to perform their functions. If you are afflicted with Sick Headache, you will find speedy and permanent relief by taking Electric Bitters. One trial will convince you that this is the remedy you need. Large bottles only 50c. at J. D. Murray's Drug Store.

Danger of Great Floods.

Tuesday up to Wednesday morning it rained, and we may look for damaging floods on all streams. Rivers were bank full last week already and with this rain and melted snow added we are apprehensive of danger.

Our streams, Penns creek, Pine, Elk and Spring creeks, all were swollen last week already.

From other parts of the state we get reports that damaging floods are apprehended.

To Turbutville.

Our fellow citizen and ex-treasurer, D. C. Keller, will make sale March 17, and then go to Turbutville, where he will run a hotel. Having been a landlord years ago, Dan will know how to keep a hotel. We lose a good citizen.

Seriously Ill.

Major W. F. Reynolds is at present very ill at his residence in Bellefonte. He is one of the oldest citizens of Bellefonte, and until a short time ago he has been as active as though he was just in the prime of life.

Still Bedfast,

Daniel Kline, west of the Old Fort, who received a severe sprain in the back while hauling logs several weeks ago, is still confined to his bed and is not improving.

Deserve Success.

Huyett, Meyer & Boozer's foundry shows more of the genuine hum of industry than ever before. The new firm are broad guage and wide tire, and deserve the success they are meeting with.

What Am I To Do?

This is the oft expression of the weary sufferer from Rheumatism, Neuralgia and other painful diseases. The whole human frame is tortured and racked with pain. It is well to remember no known medicine equals Red Flag Oil for Rheumatism, Neuralgia, Sprains and Bruises. Price 25 cents at J. D. Murray's Drug Store.

PUBLIC SALE.—AT THE RESIDENCE OF the subscriber at Farmers Mills, Gregg township, March 18, 1893, at 10 o'clock, a. m., the following described property:

4 head horses, 2 good horses rising 4 years old, 1 mare 4 years old, with foal, 1 mare 14 years old, 3 2-year old colts, 2 milk cows, 1 heifer which will soon be fresh, 3 head young cattle, 12 head sheep, 1 Southdown buck, 2 broad tired wagons, 1 Johnston binder, 1 spring harrow, plows, cultivators, double trees and single trees, Centre Hall corn planter, corn scraper, cutting box, sled, 2 set hay ladders, hay fork, horse gears, collars, bridles, halters, 1 set single harness, lot of bee boxes, 1 corner cupboard, churn, table, and other articles. Terms will be made known on day of sale. WILLIAM GOODHART.

PUBLIC SALE.—THE UNDERSIGNED will offer at public sale at his residence at Old Fort, on

MARCH 23, 1893.

the following articles viz:

1 cow, will be fresh by time of sale, 6 head of horses, 1 good black mare heavy with foal, 1 5-year old horse, roan, Clydesdale and English draft, weight 1200 lbs., 1 4-year old horse, Clydesdale and English draft 1400 lbs., 1 bay mare, 4 year old, Clydesdale and English draft, 1200 lbs., 2 fine 3-year old mares, Clydesdale, 10 head of fine sheep, 9 ewes and 1 weather, 1 Champion binder, in good condition, 1 Champion mower in good condition, 1 spring tooth harrow, 1 square spike tooth harrow, 1 good horse rake, 1 Centre Hall threshing machin, shaker, power and strap, all in good condition, 1 Utica wheel riding cultivator, 1 shovel plow, 1 corn scraper, 1 Centre Hall corn planter new, 1 road wagon, 3 in. tire, 1 set wagon ladders, 1 2-horse wagon, 1 plantation wagon with ladders, 2 top buggies, 1 road cart 3 tons good timothy hay, 1 Centre Hall bob sled, new, 1 good sausage chopper, 2 Prince plows 1 steel beam plow, 2 sets tug harness, 1 set double harness, and other farm gears, forks, single and double trees, scoop shovel, etc.

Sale to commence at 1 o'clock, p. m. sharp, when terms will be made known by

J. H. ODENKIRK.

PUBLIC SALE —3 MILES EAST OF CENTRE Hall, at the residence of D. C. Keller, on

MARCH 17, 1893,

5 good horses, 1 stallion, 1 1-year old colt, 4 cows, 1 Durham bull, 18 head of thoroughbred Hampshiredown and Shropshier ewes, 3 good breed sows, about 18 shoats and pigs, 2 2-horse wagons one is a Milburn hollow steel tubular axle, as good as new, 1 road wagon, 1 good top buggy, 1 platform springwagon, 1 good road cart 1 good bob sled, 1 cutter, 1 good plank sled, 1 pair hay ladders, 1 long double ladder, Hoosier grain drill with fertilizer attachment, Centre Hall corn planter, 2-horse Buckeye cultivator, 2 1-horse cultivators, 1 good corn scraper, 3 plows, 1 spring tooth harrow, 2 flat harrows, 1 1-horse land roller horse rake, 1 reaper and mower combined, 1 fanning mill, 1 corn sheller, harpoon and pulleys, and rope, 1 gum machine strap as good as new, hay knife, 2 grain cradles, 1 scythe, 2 work benches, 4 set tug harness, 2 set plow harness, 2 set single harness, 4 set flynets, 1 saddle and bridle, collars, bridles, lines, double trees and single trees, spreads, log chains, butt chains, 1 histing jack, 2 cross-cut saws, grubbing hoes, a pick, digging iron, 1 cook stove, 1 coal stove 1 sofa, iron kettle, bedsteads, tables, chairs, crocks, dishes, and other articles too numerous to mention.

Sale to commence at 10 o'clock a. m.

D. H. RHULE, Auc't. D. C. KELLER.

PUBLIC SALE.—WILL BE SOLD AT PUBlic sale at the residence of B. H. Arney, 1½ miles east of Centre Hall, Pa.,

WEDNESDAY, MARCH 15 1893,

as follows:

3 head of horses, 2 of them good leaders, 1 4-year old mare, 4 milk cows, 1 a Jersey, all will be fresh at time of sale, 10 head of young cattle, 3 1-year old Shorthorn bulls, 1 of them bought in Licking county, Ohio, last April. He is Bates blood and registered, the other two sired by registered bull, weighing 1942 lbs., at 3 years old and Rose of Sharon stock; also 2 2year old heifers with calf and 2 yearling heifers, all thorough bred Shorthorns, 2 Jersey heifers and 1 Holstein heifer to drop calves in May, 16 head of sheep 12 head of hogs, 3 Chester white sows to farrow in April, 3 Chester white boars 16 month old and 6 good shoats, 1 all steel Deering binder good as new, 1 Champion combined machine, self rake and dropper attachment, 1 triple-geared horse power machine, shaker and strap, 1 fanning mill Millheim cultivator, 1 1-horse cultivator, 1 improved princess plow, 1 Roland chili plow, 1 spring tooth harrow, Centre Hall corn planter, 1 Hoosier grain drill with fertilizer attachment, 1 corn scraper, 1 cutting box, shovels, forks, double and single trees, 1 3-horse evener, 1 grubbing hoe, stone hammer, barley forks, steel yards, w ll weigh from 1 to 400 pounds, cow chains, 1 bushel measure ½ bushel measure, hay by the ton, 1 new 2 horse wagon, 1 2-seated cutter, 1 2-seated spring wagon, 1 set heavy tug harness, set single driving harness, 3 hair collars, 4 heavy flynets, 1 light buggy net, check lines, plow lines, bridles, plow gears, lead reins, 1 set single driving harness, string good bells, riding bridle and saddle, dinner bell, seed corn, seed potatoes, 1 very fine buffalo robe, well lined, 1 Victor fire proof safe, 1 parlor heater No. 12, 2 wood stoves, 1 8-day clock, 1 cherry table, ½ dozen chairs, 1 rocker 2 cottage bedsteads, 1 meat bench, chopping machine, 1 sausage stuffer, hand corn sheller.

Sale to commence at 9½ o'clock sharp. Terms. Five dollars and under to be paid cash. All amounts over five dollars a credit of 10 months will be given. A discount of 5 per cent. will be allowed on all sums over five dollars when paid cash on day of sale. B. H. ARNEY.

WM. GOHEEN, Auctioneer.

NOTICE TO BUILDERS.—THE SCHOOL Board of Potter Township School District will receive bids for the building of a two room school building, in the village of Centre Hill, for the next fifteen days. Plans and specifications can be seen by calling on the Secretary. The Board reserves the right to reject any or all bids. By order of Board.

feb16-2t W. M GROVE, Sec'y.

ANSUAL STATEMENT OF THE FARMers Mutual Fire Insurance Company.

Office of the Farmers' Mutual Fire Insurance Co. of Centre County, Pa.

CENTRE HALL, PA., Jan. 9, 1893.—In compliance with the provisions of their charter, the thirty-fifth annual statement of the transactions of the company is hereby presented.

ASSETS.

Bills receivable being premium notes due and payable by members for insurance the past year		$ 22 920 87
Cash premiums		1 190 58
Tax		2 646 29
Cash in treasury		116 02

EXPENSES.

Compensation to directors	$ 168 09	
Salary of Sec	125 00	
Extra services of Sec	5 50	
Salary of Treasurer	50 00	
Rent, postage, printing, and stationary	104 57	
Making duplicates	8 00	
State Ins. Report	5 00	
G. R. Meiss bal	39 09	
G. R. Meiss interest	5 79	
J. S. Slack bal. on barn	79 97	
J. G. Bally, small loss	13 00	
Sam'l Garner, barn and contents	1 838 10	
Mrs. F. L. Weaver	56 15	
Phoebe Grenoble, bal	38 37	
C. W. Hosterman, bal	55 74	
Grenoble Store Co	800 00	
" " int	38 84	
G. B. Haines, small loss	10 00	
Trustees Pine Grove Pres. parsonage	540 00	
do int	5 31	
J. C. Smull	450 00	
Total assets and funds of the company the past year less expenses		$2 917 24
To which add notes of '88, '89, '90, '91		74 360 43
Leaving the available assets in force this day		97 278 67
Insurances taken the past year	244 488 34	
Risks and insurances in force this day		1 163 959 61

LIABILITIES.

Wm. F. Reynolds	120 00	
B. F. Frankenberger	60 00	
Trus. P. G. parsonage	60 00	
J. C. Smull	50 00	
Samuel Garner	85 49	
Borrowed money	550 00	
Total am't of liabilities		925 49
Amount outstanding		630 73

At a meeting held the same day the following directors were chosen for the ensuing year; J. H. Musser, H. E. Duck, Samuel Gramley, Daniel Brumgart, J. B. Fisher, S. J. Herring, Fred Kurtz, Wm. McFarlane, Jacob Bottorf, J. G. Bailey, R. C. Campbell and W. F. Reynolds, Jr. The board thereupon organized by electing the following officers:

President, Fred Kurtz.
Vice President, S. J. Herring.
Treasurer, Wm. Wolf.
Secretary, D. F. Luse.

Attest: FRED KURTZ,
D. F. LUSE, Sec'y. President.

THE PATRIOT

Foremost Democratic Morning Newspaper in Pennsylvania.

Cleveland and Stevenson on ther way to the White House.

Daily, every week day morning in the year, $5 a year.

Weekly, Tuesday evening of every week in the year, $1 a year

IT LEADS IN THE NEWS.—The only paper in Central Pennsylvania having its exclusive wires and operators, connected with the news centres of the world. With its rapid facilities it reaches three hundred and sixty-five towns with all the news from three to seven hours ahead of all others.

Harrisburg will be an unusually important point the coming year. The session of the legislature, the election of a successor to Quay, a Republican legislature confronted by a Democratic administration, all tend to draw the public eye to the capital. The Patriot will give most complete reports of all these interesting proceedings.

The past year has been the most successful in the history of the Patriot. It wants the new year to be still.

IT LEADS IN CIRCULATION.—Best advertising medium in Pennsylvania outside of Pittsburg and Philadelphia.

THE ONLY DEMOCRATIC DAILY PUBLISHED AT THE STATE CAPITOL.

LOW RATES TO SUBSCRIBERS.—To place it in homes and business places where it does not go and aid in spreading good, democratic teaching. The Patriot will be sent by mail to any new subscriber for four months on receipt of $1.

THE WEEKLY.—The weekly edition will be sent on trial by mail for four months on receipt of 20 cents; on trial only. Address

THE PATRIOT COMPANY,
jan12 Harrisburg, Pa.

THE SUN.

During 1893 THE SUN will be of surpassing excellence and will print more news and more pure literature than ever before in its history.

The Sunday Sun

is the greatest Sunday Newspaper in the world.

Price 5c. a copy. By mail, $2 a year
Daily, by mail, - $6 a year
Daily and Sunday, by mail, $8 a year

Address,

THE SUN,
New York.

NOTICE. WHEREAS THE TOWN COUNcil of the borough of Centre Hall on the 15th day of December A. D. 1892, voted to increase the indebtedness of the said borough of Centre Hall by four thousand dollars, for the purpose of erecting or purchasing water works for the use of the said borough of Centre Hall. And whereas the said town council directed that notice should be given to the electors of said borough of Centre Hall that an election should be held on the 21st day of February A. D. 1893 in the said borough for the purpose of obtaining the assent of the electors of said borough to such increase of indebtedness, now therefore take notice that an election shall be held for the purpose aforesaid at the usual polling place in the said borough of Centre Hall on the said 21st day of February A. D. 1893.

The amount of the last assessed valuation of the said borough of Centre Hall is $110,000.

The amount of existing debt is $———

The amount of the proposed increase is $4000.

The percentage of the proposed increase is .0364.

The purpose for which the indebtedness is to be increased is for the erection or purchase of water works for the use of the said borough of Centre Hall. H. W. DINGE, President.

BOROUGH ORDINANCE.—BE IT ORDAINed and enacted into an ordinance by the Town Council of the borough of Centre Hall, and it is hereby enacted and ordained by the authority of the same:

Sec. 1. That the Treasurer of the borough of Centre Hall, with the consent of the Town Council shall be, and is hereby authorized and directed, provided a majority of the electors of the said borough of Centre Hall at the next regular spring election to be held Tuesday, February 21st, A. D. 1893, assent thereto to borrow a sum of money not to exceed four thousand dollars ($4000,) and thereby increase the indebtedness of the said borough of Centre Hall by a sum not exceeding the like amount; which sum of money is to be used in the erection or purchase of Water Works for the use of said borough of Centre Hall.

Sec. 2 That the said Treasurer be authorized to issue bonds of said borough of Centre Hall to secure the said sum of money above directed to be borrowed.

Sec. 3. That the clerk of the council of the said borough is hereby directed to give notice of the aforegoing ordinance, and of the election to be held by reason thereof on the 21st day of February A. D. 1893, at the usual place of holding elections in the said borough of Centre Hall, for at least thirty days in the CENTRE HALL REPORTER, the only newspaper published in the said borough of Centre Hall.

Approved Jan. 5, 1893.

FRED KURTZ, JR,
Chief Burgess.

DISSOLUTION OF PARTNERSHIP.—NOtice is hereby given that the partnership heretofore existing between E. M. Huyett and D. J. Meyer, of Centre Hall, Pa., and E. M. Huyett, of Centre Hall Pa., and John K. Huyett, of Millheim, Pa., under the firm name of Huyett, Meyer & Co., in the lumbering business, is this day dissolved by mutual consent. E. M. Huyett is authorized to dispose of the balance of stock of lumber on hand, and to settle all debts due to, and by the company.

E. M. HUYETT,
D. J. MEYER,
JNO. K. HUYETT,
Centre Hall, Pa.

Jan. 28, 1893. feb2-3t

A gentleman in Union County, Mo., who is too modest a man to have his name mentioned in the newspapers, was cured of rheumatism by Chamberlain's Pain Balm, after trying other medicines and treatments for thirteen years. 50 cent bottles for sale by J. D. Murray.

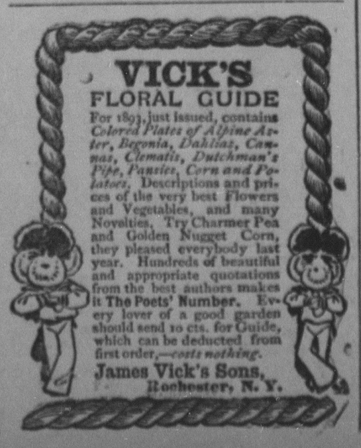

The Press

[NEW YORK]

FOR 1893

Has a larger daily circulation than any other Republican Newspaper in America.

DAILY. SUNDAY. WEEKLY.

The Aggressive Republican Journal of the Metropolis.

A Newspaper for the Masses.

Founded December 1st, 1887.

Circulation over 125,000 copies Daily.

The Most Remarkable Newspaper Success in New York.

The Press is a National Newspaper. Cheap news, vulgar sensations and trash find no place in the columns of the Press.

The Press has the brightest editorial page in New York. It sparkles with points.

The Press Sunday Edition is a splendid paper, covering every current topic of interest.

The Press Weekly Edition contains all the good things of the Daily and Sunday editions.

AS AN ADVERTISING MEDIUM The Press has no superior in New York

THE PRESS *within the reach of all. The best and cheapest newspaper in America.*

Daily and Sunday, one year,	$5.00
" 6 months,	2.50
" one month,	.45
Daily only, one year,	3.00
" four months,	1.00
Sunday, one year,	2.00
Weekly Press, one year,	1.00

Send for the Press circular. Samples free. Agents wanted everywhere. Liberal Commissions. Address,

THE PRESS,
38 Park Row, New York.

SCRIBNER'S MAGAZINE FOR 1893.

PARTIAL PROSPECTUS.

Francis Hodgson Burnett

will contribute the first serial to appear in a magazine from her pen for many years, entitled "THE ONE I KNEW THE BEST OF ALL."

H. C. Brunner

will furnish a serses of six sketches entitled "Jersey Street and Jersey Lane." Illustrated.

Robert Grant

will relate the further experiences of Fred and Josephine in "A Sequel to the Reflections of a Married Man." Illustrated.

Harold Frederic

will contribute a political novel of great power, entitled "The Copperhead."

By the Author of "Jerry."

Miss S. B. Elliott, the author of "Jerry," will write a realistic story of life among the Tennessee mountaineers, "The Durket Sperret."

Personal Reminiscences.

Some unpublished Letters of Carlyle to Edward Irving and others, dealing with a part of Carlyle's life far different from that brought out in the recent literature of Carlyle reminiscences. Recollections of Lincoln and Sumner. By the late Marquis De Chambrun. Both articles are full of new matter. An Artist in Japan. By Robert Blum, who has just returned from a residence of nearly two years in that country. Abundantly illustrated by the author. Historic Moments, which have been a feature of the magazine during 1895, will be continued by some particularly striking papers, among them several by the great war correspondents, Wm. H. Russell, Archibald Forbes, and others.

Men's Occupations.

A series of articles on the life work of men in many callings—the chief ways (exclusive of professions) in which men earn their livlihood.

The World's Fair in Chicago.

A series will be published later in the year giving the impressions made by the exhibition upon different observers of note, both American and foreign; and many of these observers will be also artists who will illustrate their own articles.

Miscellaneous Articles.

Further contributions to the Poor In Great Cities. Mrs. Burnett's illustrated paper on the London plan for Home Aid To Invalid Children, etc. Of special interest also will be Professor Heilprin's authoritive account of the Peary Relief Expedition (illustrated), a very interesting article by Octave Uzanne on the exhibition of Woman's Art now going on in Paris, and articles upon artistic subjects, accounts of travels, etc.

The Illustrations

of the year will represent the work not only of the well-known illustrators, but many drawings will also appear by artists who are best known as painters.

TERMS: $3.00 A YEAR; 25c. A NUMBER.

SPECIAL OFFER. The numbers for 1892 and a subscription for 1893, $4.50
The same, with back numbers, bound in cloth, $6.00

NOW IS THE TIME TO SUBSCRIBE.

CHARLES SCRIBNER'S SONS,
743 Broadway, New York.

DR. THEEL, 538 North Fourth St. below Green, Philadelphia, cures fresh cases in 4 to 10 days. Blood Poison, Strictures, Discharges, Ulcers, Pimples, Early Decay, all effects of Youthful errors cured after every one else has failed. 6 years' European Hospital and 20 years' practical experience. No experiment, no failure. Method entirely new and harmless. Never fails. Send 10 cts. in 2-ct. stamps for book "Truth," the exposure of quacks, their lurid books and false statements, fraudulent testimonials and home cure swindle. Thayer is a true friend to young and old. Hours: Daily, from 9 to 3; evenings, 6 to 8; Wed. and Sat. evenings, 6 to 10; Sundays, 9 to 12. Write or call and be saved.

Bucklen's Arnica Salve.

The best salve in the world for Cuts, Bruises, Sores, Salt Rheum, Fever Sores, Tetter, Chapped Hands, Chilblains, Corns, and all Skin Eruptions, and positively cures Piles, or no pay required. It is guaranteed to give perfect satisfaction, or money refunded. Price 25 cents per box. For sale by J. D. Murray.

WORK FOR US

a few days, and you will be startled at the unexpected success that will reward your efforts. We positively have the best business to offer an agent that can be found on the face of this earth. **$45.00 profit on $75.00 worth of business** is being easily and honorably made by and paid to hundreds of men, women, boys, and girls in our employ. You can make money faster at work for us than you have any idea of. The business is so easy to learn, and instructions so simple and plain, that all succeed from the start. Those who take hold of the business reap the advantage that arises from the sound reputation of one of the oldest, most successful, and largest publishing houses in America. Secure for yourself the profits that the business so readily and handsomely yields. All beginners succeed grandly, and more than realize their greatest expectations. Those who try it find exactly as we tell them. There is plenty of room for a few more workers, and we urge them to begin at once. If you are already employed, but have a few spare moments, and wish to use them to advantage, then write us at once (for this is your grand opportunity), and receive full particulars by return mail. Address,

TRUE & CO., Box No. 400, Augusta, Me.

For information and free Handbook write to MUNN & CO., 361 BROADWAY, NEW YORK. Oldest bureau for securing patents in America. Every patent taken out by us is brought before the public by a notice given free of charge in the

Scientific American

Largest circulation of any scientific paper in the world. Splendidly illustrated. No intelligent man should be without it. Weekly, $3.00 a year; $1.50 six months. Address MUNN & CO., PUBLISHERS, 361 Broadway, New York City.

Chamberlain & Co., Des Moines Iowa, desire to inform the public that they are manufacturers of the most successful preparation that has yet been produced for coughs, colds and croup. It will loosen and relieve a severe cold in less time than any other treatment. The article referred to is Chamberlain's Cough Remedy. It is a medicine that has won fame and popularity on its merits and one that can always be depended upon. It is the only known remedy that will prevent croup. It must be tried to be appreciated. It is put up in 25 cent, 50 cent and $1 bottles. For sale by J. D. Murray, Druggist.

TREATMENT BY INHALATION!

1529 Arch St., Philad'a Pa.

For Consumption, Asthma, Bronchitis Dyspepsia, Catarrh, Hay Fever, Headache, Debility, Rheumatism, Neuralgia,

AND ALL CHRONIC AND NERVOUS DISORDERS.

It has been in use for more than twenty years thousands of patients have been treated, and over one thousand physicians have used it and recommend it—a very significant fact.

It is agreeable. There is no nauseous taste, nor after-taste, nor sickening smell.

"Compound Oxygen—Its Mod of Action and Results," is the title of a book of 200 pages published by Drs Starkey & Palen, which gives to all inquirers full information as to this remarkable curative agent, and a record of surprising cures in a wide range of chronic cases—many of them after being abandoned to die by other physicians. Will be mailed free to any address on application.

DRS. STARKEY & PALEN,
1529 Arch St., Philadelphia, Pa.
120 Sutter St., San Francisco, Cal.

Please mention this paper. 18ep9m

W. L. DOUGLAS $3 SHOE FOR GENTLEMEN.

And other specialties for Gentlemen, Ladies, Boys and Misses are the

Best in the World.

See descriptive advertisement which will appear in this paper.

Take no Substitute, but insist on having W. L. DOUGLAS' SHOES, with name and price stamped on bottom. Sold by

WOLF & CRAWFORD.

ADMINISTRATOR'S NOTICE.—LETTERS of Administration upon the estate of Daniel Runkle, dec'd, of Gregg township, having been lawfully granted to the undersigned, he would respectfully request all persons knowing themselves indebted to the estate to make immediate payment, and those having claims against the same to present them duly authenticated for settlement. JAMES W. RUNKLE, Adm'r.

feb2-6t Centre Hall, Pa