Deaths in the White House.

The death in the White House of Mrs. Harrison makes the second case in the history of the Executive Mansion in which the wife of the President has died there.

A little more than a half century ago, on September 10 1842, Letitia Christian Tyler, first wife of President John Tyler, died in the White House. She had entered it in delicate health, unable to perform the social duties of the place, but her death, nevertheless, came as a surprise and a shock to the country. The tolling of the church bells the following day announced her death. The funeral ceremonies took place in the East Room.

Two Presidents also have died in the White House. William Henry Harrison, the President's grandfather, ended his days there just one month after his inauguration.

Zachary Taylor, the old Mexican war hero, also died in the White House in July of the second year after his inauguration.

There have been a few other deaths in the historic building, of which deaths two were of members of the President's family circle. Lincoln's little boy "Tad" died there and so did Mr. Frederick Bent, Mrs. Grant's father.

During President Arthur's administration the call of death interrupted one of his New Year's Day receptions. While the reception was in progress the Hawaiian Minister suddenly fell and died in a very short time.

Specimen Cases.

S. H. Clifford, New Cassel, Wis., was troubled with Neuralgia and Rheumatism, his Stomach was disordered, his Liver was affected to an alarming degree, appetite fell away, and he was terribly reduced in flesh and strength. The three bottles of Electric Bitters cured him.

Edward Shepherd, Harrisburg, Ill., had a running sore on his leg of eight years' standing. Used three bottles of Electric Bitters and seven boxes of Bucklen's Arnica Salve, and his leg is sound and well. John Speaker, Catawba, O., had five large Fever sores on his leg, doctors said he was incurable. One bottle Electric Bitters and one box Bucklen's Arnica Salve cured him entirely. Sold by J. D. Murray's Drug store.

Exports of Wheat From India Falling Off.

The *American Agriculturist* in its review of the wheat situation points out that the exports from India are falling off and that Russian wheat is being held for an advance. That the surplus for export from Australia, Asia and South America is very small. The world's reserve supply was by no means made up by last year's heavy yield in the United States, and the replenishing of these reserves accounts for our enormous exports and foreign market at present.

We trust, for the sake of our farmers, that this will have the effect to make prices better for our farmers in this country.

Many old soldiers, who contracted chronic diarrhoea while in the service, have since been permanently cured of it by Chamberlain's Colic, Cholera and Diarrhœa Remedy. For sale by J. D. Murray Druggist.

DOCTOR J. B. HOBENSACK'S

MEDICAL OFFICES.
206 N. SECOND ST., Philadelphia, Pa
Are the oldest in America for the treatment of
Special Diseases & Youthful Errors,
Blood Poison, Nervous Debility, Ulcers, Runnings, Stricture, Strictures, Bladder, Kidney and Skin Diseases, Varicocele, Hydrocele, Rupture, permanently cured by improved methods without detention from business. The doctor's success is due to his life-long experience and study of these peculiar diseases, to the best remedies used and to the thorough examination and watchful attention given to his patients during treatment. A 40 year's practice with his guarantee of success. Terms, cash or easy payments to suit a Specialty.
Office hours, 8 A. M. to 2 P. M., 6 to 9 P. M. All letters promptly answered. Sundays 10 to 1 A. M. Inclose stamp for reply. (Copyrighted.)

PATENTS

Caveats, and Trade-Marks obtained, and all Patent business conducted for MODERATE FEES.
OUR OFFICE IS OPPOSITE U. S. PATENT OFFICE and we can secure patent in less time than those remote from Washington.
Send model, drawing or photo., with description. We advise, if patentable or not, free of charge. Our fee not due till patent is secured.
A PAMPHLET, "How to Obtain Patents," with cost of same in the U. S. and foreign countries sent free. Address,
C. A. SNOW & CO.
OPP. PATENT OFFICE, WASHINGTON, D. C.

W. L. DOUGLAS $3 SHOE FOR GENTLEMEN.

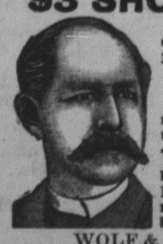

And other specialties for Gentlemen, Ladies, Boys and Misses are the
Best in the World.
See descriptive advertisement which will appear in this paper.
Take no Substitute, but insist on having W. L. DOUGLAS' SHOES, with name and price stamped on bottom. Sold by
WOLF & CRAWFORD.

PASTOR KOENIG'S NERVE TONIC

Recommended as the Best. IX

LE MARS, Plymouth Co., Ia., May, 1889.
I suffered from temporary sleeplessness from overwork for two years, for which I used Pastor Koenig's Nerve Tonic, and can recommend same as the best medicine for similar troubles.
F. BORNHORST.

HICKMAN, Neb., October, 1890.
About four years ago our now 20-year old daughter had an epileptic fit after she had retired and about a year later she had another such attack; we could hardly believe that she had this terrible disease, "Epilepsy," but when about three months later she again had a fit we were forced to believe the fact that the dreaded malady had fastened upon her, and as we supposed a disease without a known remedy. About this time we read about Pastor Koenig's Nerve Tonic, and we concluded to try a bottle. God be thanked, she is cured.
MR. and MRS. LESOING.

FREE—A Valuable Book on Nervous Diseases sent free to any address, and poor patients can also obtain this medicine free of charge.
This remedy has been prepared by the Reverend Pastor Koenig, of Fort Wayne, Ind., since 1876, and is now prepared under his direction by the
KOENIG MED. CO., Chicago, Ill.
Sold by Druggists at $1 per Bottle. 6 for $5. Large Size, $1.75. 6 Bottles for $9.

BULL'S-HEAD DAY'S HORSE AND CATTLE POWDER
NEW TRADE-MARK
HAS NO RIVAL.
SOLD ONLY IN 1 Lb. PACKAGES
CHEW LANGE'S PLUGS, The Great Tobacco Antidote!—Price 10 Cts. At all druggists.

An honest Swede tells his story in plain but unmistakable language for the benefit of the public. "One of my children took a severe cold and got the croup. I gave her a teaspoonful of Chamberlain's Cough Remedy, and in five minutes later I gave her one more. By this time she had to cough up the gathering in her throat. Then she went to sleep and slept good for fifteen minutes. Then she got up and vomited; then she went back to bed and slept good for the remainder of the night. She got the croup the second night and I gave her the same remedy with the same good results. I write this because I thought there might be some one in the same need and not know the true merits of this wonderful medicine. Charles A. Thompseen. Des Moines, Iowa. 25 and 50 cent bottles for sale by J. D. Murray Druggist.

PUBLIC SALE OF A VALUABLE FARM.—Will be sold at public sale on the premises

o—o TUESDAY, NOVEMBER 15, 1892, o—o

All that certain plantation situated in Potter township, Centre county, Pa., two miles east of Centre Hall, bounded by lands of Daniel Keller, James Ruckle, Benjamin Arney, James P. Coburn, and G. W. Gingrich, containing

)—(110 ACRES AND 68 PERCHES)—(

more or less. The improvements consist of a two story frame house, large Swiss barn and other necessary outbuildings. There is a good spring on the land that never failed, and large cisterns at the buildings. There are about 5 acres of timber the balance is all good tillable land in a high state of cultivation. Buildings are all new.

Sale to commence at 1 30 p. m., when terms will be made known by MICHAEL MOYER.

WANTED.—Wide-awake workers everywhere for "Shepp's Photographs of the World"; the greatest book on earth; costing $100,000; retail at $3.25, cash or installments; mammoth illustrated circulars and terms free; daily output over 1500 volumes.

Shepp's Photographs of the World.

Agents wild with success. Mr. Thos. L. Martin of Centreville, Texas, cleared $711 in 9 days; Miss Rose Adams, Wooster, Ohio, $23 in 40 minutes. Rev. J. Howard Madison, Lyons, N. Y., $101 in 7 hours; a bonanza; magnificent outfit only 1.00; Books on credit. Freight paid. Address, GLOBE BIBLE PUBLISHING CO., 723 Chestnut St., Philad., Pa., or 358 Dearborn St., Chicago, Ill. 13oc6m

LEGAL NOTICE.—NOTICE IS HEREBY given that the accounts of George W. Ganoe assignee of Jones Mull & Co., in trust and for the benefit of their creditors and of P. F. Bottorf committee of George Ard, lunatic have been filed in the office of the Prothonotary of the Court of Common Pleas of Centre County and that unless exceptions thereto be filed on or before Tuesday the 29th day of Nov., 1892 the same will be confirmed. L. A. SCHAEFFER.
Prothonotary.

ADMINISTRATOR'S NOTICE.—LETTERS of Administration upon the estate of Elizabeth Grossman, dec'd., of Potter township, having been lawfully granted to the undersigned, he would respectfully request all persons knowing themselves indebted to the estate to make immediate payment, and those having claims against the same to present them duly authenticated for settlement.
J. S. HOUSEMAN,
Administrator.
oct19-6t Tusseyville

AUDITOR'S NOTICE.—THE UNDERSIGNED an Auditor appointed to make distribution of the funds in the hands of the Sheriff arising from the sale of the real estate of Chester Munson, will attend to the duties of his appointment at his office in Bellefonte on Thursday the seventeenth day of November, A. D. 1892, at 10 o'clock, a. m. of said day when and where all parties interested can attend if they see proper.
D. F. FORTNEY,
oct27-3t Auditor.

COURT PROCLAMATION.—WHEREAS THE Hon. A. O. Furst, President Judge of the Court of Common Pleas of the 49th Judicial district, consisting of the counties of Centre and Huntingdon, and the Hon. Daniel Rhoads and the Hon. Thomas F. Riley, associate Judges in Centre, having issued their precept bearing date the 1st day of November, 1892, to me directed for holding a Court of Oyer and Terminer and general Jail Delivery and Quarter Sessions of the Peace in Bellefonte, for the county of Centre, and commence on the 4th Monday of November, the 28th day of November 1892, and to continue two weeks. Notice is hereby given to the Coroner, Justices of the Peace, Aldermen and Constables of said county of Centre that they be then and there in the proper persons, at 10 o'clock in the forenoon of said day, with their records, inquisitions, examinations, and their own remembrances, to do those things which to their office appertains to be done, and those who are bound in recognizances to prosecute against the prisoners that are or shall be in the jail of Centre county, be then and there to prosecute against them as shall be just.

Given under my hand at Bellefonte the 1st day of Nov. in the year of our Lord, 1892, and the one hundred and fifteenth year of the Independence of the United States. WM. A. ISHLER,
Sheriff.

SHERIFF'S SALES.—BY VIRTUE OF SUNdry writs of Fieri Facias, Levari Facias and Venditioni Exponas issued out of the Court of Common Pleas of Centre County and to me directed there will be exposed to public sale at the Court House in the Borough of Bellefonte, on

SATURDAY, NOVEMBER 26, A. D. 1892

at 1 o'clock P. M. the following described real estate:

All that certain lot or piece of ground on the Northern side of Presque Isle street, Philipsburg, Centre County, Pa., bounded and described as follows: On the south 44 feet by Presque Isle street, on the west 94 feet by Eleventh street, or Calhoun street, on the north by an alley 44 feet, and on the east 94 feet by land of Robb Taylor, on which is erected a two-story frame dwelling house eighteen by twenty-eight feet with a two-story kitchen addition with finished basement fourteen by fourteen feet.

Seized, taken in execution and to be sold as the property of Mrs. Matilda Vaughn, Administrator of Henry Vaughn, dec'd

ALSO

All that certain tract of land situate and lying in Union township, Centre County, Pa., bounded and described as follows: On the north by lands of Samuel Lannen, on the east by lands of William Resides and Harry Glate, on the south by land of James Flick and on the west by lands of David Aunemman, containing 76 acres and 44 perches. Thereon erected two dwelling houses, a barn and stable with necessary outbuildings. Two good springs of water and an orchard on the premises. About fifty acres cleared and in good state of cultivation.

Seized taken in execution and to be sold as the property of William Spotts, Jr.

ALSO

All that certain messuage, lot or piece of ground situate in Potter township, Centre County, Pa., bounded and described as follows: On the north by lands of William Mulbarger, on the east by lands of Joseph Strum on the south by lands of John Wagner and on the west by lands of Wm. Mulbarger, containing four acres more or less. Thereon erected a two-story frame dwelling house, small barn and other outbuildings.

ALSO

All that certain lot or piece of ground situate in Potter township, Centre County, Pa., bounded on the north by lands of —— Deitwiler, on the east by lands of John Deitzel, on the south by lands of Melinda Fye, on the west by lands of —— Deitwiler, containing five acres more or less. Thereon erected a two-story log dwelling house, stable and other outbuildings.

ALSO

All that certain lot, piece or parcel of land situated in Potter township, Centre County, Pa., bounded and described as follows: Beginning at a lime stone corner on line of lands of D. Fahinger, thence by land of James Runkle north 5 degrees east 11 3-10 perches to stone at side of public road, thence by public road south 57 degrees, east 8 7-10 perches, thence by same south 77 degrees, east 6 9-10 perches to stone, thence by lands of Franklin Wright south 16 degrees west 5 6-10 perches to stone, same south 85 degrees west 2 9-10 perches to stone, thence by land of D. F. Fahinger north 29¼ degrees west 2 2 10 perches to stone, same south 81 degrees west 8 perches to place of beginning, containing 83 perches.

Seized taken in execution and to be sold as the property of Josiah Taylor.

ALSO

The following described tracts of land. *First tract* of land situated in Rush township, Centre county, Pa., surveyed in pursuance of a warrant to Hugh Hamilton, containing 216 acres and 16 perches. *Second tract* of land situate in Rush township, Centre County, Pa., bounded on the north by lands of William Daily, on the east by lands of Daniel Brenner, on the south by lands of Samuel Oustevert, and on the west by lands of Joseph Etwain, containing 433 acres and 153 perches, surveyed in pursuance of a warrant to Casper Lawrence. *Third tract* of land situate in the township, county and state aforesaid, bounded on the north by lands of Casper Lawrence, on the east by Owen Jordon, on the south by Jacob Slough, containing 433 acres and 153 perches, surveyed in pursuance of a warrant to Samuel Chestnut. *Fourth tract* situate in the county, township, and state aforesaid, bounded and described as follows: Beginning at a white pine, thence due west by William Beech 320 perches to stones, thence north 160 perches to post, thence by Joseph Pine, east 320 perches to stones, thence south 160 perches to the place of beginning, containing 301 acres and 150 perches, surveyed in the warrantee name of George Primm, granted April 16th 1794. *Fifth tract* of land situate in the township, county and state aforesaid. Beginning at stones, thence by land of George Primm west 320 perches to a post, thence north 170 perches, thence east 320 perches to stones, thence south 170 perches to the place of beginning, containing 321 acres and 58 perches, surveyed in pursuance of a warrant granted to Joseph Primm dated April 15th, 1794. *Sixth tract* of land situate in the township, county and state aforesaid. Beginning at stones, thence by Joseph Primm, north 170 perches to stones, thence east 320 perches to stones, thence south 170 perches to pine, thence west by Joseph Smith 32 perches to the beginning, containing 348 acres and 149 perches, surveyed in pursuance of a warrant granted to Henry Primm dated April 15th, 1794. *Seventh tract* of land situate in the township of Snow Shoe, County and State aforesaid bounded on the north by Wallace Stewart, on the east by Patrick Moore on the south by D. Stewart, and on the west by Charles Kirk, containing 433 acres and 153 perches, surveyed in pursuance of a warrant to Robert Rainey.

Seized, taken in execution and to be sold as the property of Wm. H. Ross,

ALSO

All defendants right title and interest in and to the following described lot or piece of land situate in the township of Walker, County of Centre and state of Pennsylvania, bounded and described as follows to wit: Beginning at a stone corner at a lane on line of land of Adam Deckers estate, thence south 29 degrees east 15 2-10 perches to a stone, thence along lands of Daniel Harshberger, north 61¼ degrees east 4 75-100 perches to a stone corner, thence along line of John A. Stover north 29 degrees west 16 14-100 perches to a stone corner, thence along same south 54¼ degrees west 4 75-100 perches to the place of beginning, containing 75 perches neat measure. Thereon erected a two-story dwelling house, stable and other outbuildings.

Seized, taken in execution and to be sold as the property of Thomas Evers.

TERMS.—No deed will be acknowledged until the purchase money is paid in full.
W. A. ISHLER,
Sheriff's Office, Bellefonte, Pa., Nov. 1, 1892. Sheriff.

ORPHANS' COURT SALE.—PURSUANT TO an order of the Orphans' Court of Centre County there will be exposed to public sale at the Court House in the borough of Bellefonte

o—o SATURDAY, NOV. 26, 1892, o—o

At 1 o'clock p. m., the following described real estate late of Samuel H. Stover, dec'd, to wit: The undivided one-half part in and to all that certain messuage, tenement and tract of land situate in Harris township, Centre county, Pa., containing

)—(124 ACRES AND 57 PERCHES,)—(

Also the undivided one-half part of all that certain tract of timber land situate in said township of Harris, containing

)—(11 ACRES AND 115 PERCHES)—(

The farm is located one and one-half miles from the railroad station at Oak Hall, where there is a grain market and stores. The famous "Blue Spring," the source of Spring creek, rises within five or six rods of the buildings, making it convenient for watering stock. A well of the purest water—never failing—is located near the house. There are two fine orchards on the property. The improvements are a two and one-half story

STONE DWELLING HOUSE, BANK BARN

50x85 feet, two wagon sheds, corn cribs and other outbuildings. The farm is what was formerly known as the Scheneberger Homestead. The land is in a high state of cultivation.

TERMS.—One-third in cash on confirmation of sale; one-third in one year, and the balance in two years thereafter: the deferred payments to bear interest and to be secured by bond and mortgage on the premises.
FRANK B. STOVER,
CLEMENT DALE, Atty. Executor.

NOTICE OF APPLICATION FOR A CHARTER.—Notice is hereby given that an application will be made to the Court of Common Pleas of Centre County on the fourth Monday of November, 1892, under act of Assembly entitled, "An act to provide for the incorporation and regulation of certain corporations," approved April 29th 1874 and the supplements thereto for the charter of an intended corporation to be called St. Marks Lutheran church of Pleasant Gap, Pa. the character and object of which is to worship Almighty God according to the formula of the General Synod of the Evengelical Lutheran church of the United States of North America and for these purposes to have, possess and enjoy all the rights, benefits and privileges conferred by the Act of Assembly aforesaid and its supplements.
JOHN KLINE,
nov2-3t Solicitor.

EXECUTOR'S NOTICE.—LETTERS TESTAmentary on the estate of John Farner, dec'd., late of Potter township, having been granted to the undersigned, he would respectfully request all persons knowing themselves indebted to the estate to make immediate payment, and those having claims against the same to present them duly authenticated for settlement.
WM. C. FARNER,
Executor
oct6-6t Potters Mills.

—Cash paid for hides.—G. O. Benner.

DO YOU WANT TO ADOPT A BABY?

Maybe you think this is a new business, sending out babies on application; it has been done before, however, but never have those furnished been so near the original sample as this one. Everyone will exclaim, "Well! that's the sweetest baby I ever saw!" This little black-and-white engraving can give you but a faint idea of the exquisite original,

"I'M A DAISY."

which we propose to send to you, transportation paid. The little darling rests against a pillow, and is in the act of drawing off its pink sock, the mate of which has been pulled off and flung aside with a triumphant coo. The flesh tints are perfect, and the eyes follow you, no matter where you stand. The exquisite reproductions of this greatest painting of Ida Waugh (the most celebrated of modern painters of baby life) are to be given to those who subscribe to Demorest's Family Magazine for 1893. The reproductions cannot be told from the original, which cost $400, and are the same size (17x22 inches). The baby is life size, and absolutely lifelike. We have also in preparation, to present to our subscribers during 1893, other great pictures by such artists as Percy Moran, Maud Humphrey, Louis Deschamps, and others of world-wide renown. Take only two examples of what we did during the past year, "A Yard of Pansies," and "A White House Orchid" by the wife of President Harrison, and you will see what our promises mean.

Those who subscribe for Demorest's Family Magazine for 1893 will possess a gallery of exquisite works of art of great value, besides a Magazine that cannot be equaled by any in the world for its beautiful illustrations and subject matter, that will keep everyone posted on all the topics of the day, and all the fads and different items of interest about the household, besides furnishing interesting reading matter, both grave and gay, for the whole family; and while Demorest's is not a fashion Magazine, its fashion pages are perfect, and we give you, *free of cost*, all the patterns you wish to use during the year, and in any size you choose. Send in your subscription at once, only $2, and you will really get over $25 in value. Address the publisher, W. Jennings Demorest, 15 East 14th St., New York. If you are unacquainted with the Magazine, send 10 cents for a specimen copy.

Centre Hall - Mills -

All grades of Roller flour constantly onhand, at wholesale to dealers and at retail.

All grades of Chop.

Bran, fine and coarse.

Coal, always on hand, Hard, Soft and Woodland, all sizes.

All kinds of grain wanted and cash paid for same at highest market prices.

Terms, for Flour, Feed and Coal, strictly cash.

Tourist Trip.

Round trips to the Pacific Coast.

Short trips to the Mountain Resorts of Colorado.

The Great Salt Lake.

Yellowstone National Park—the most wonderful spot on this continent.

Puget Sound, the Mediterranean of the Pacific Coast.

All reached via the Union Pacific System. For detailed information call on your nearest Ticket Agent or address
E. L. LOMAX,
Gen. Pass. & Tkt. Agent.
t. f. Omaha. Neb.

AGENTS WANTED

Salary and expenses paid. Address W. & T. SMITH CO., Nursery, Geneva, N. Y. Established 1846. 27o4t

—The latest styles in clothing at the Philad. Branch, Bellefonte.

WINTER UNDERWEAR

FOR LADIES, GENTLEMEN AND CHILDREN.

Dozens of styles. All prices

.....AT.....

Harper & Kreamer.

ATTORNEYS.

JOHN KLINE
Attorney at Law,
BELLEFONTE, PA.
Office on second floor of Furst's building north of Court House. Can be consulted in German and English. jan87

J. H. ORVIS, C. M. BOWER, E. L. ORVIS.
ORVIS, BOWER & ORVIS,
Attorneys at Law,
BELLEFONTE, PA.
Office in Crider's Exchange building on second floor. jan85

D. F. FORTNEY,
Attorney at Law,
BELLEFONTE, PA.
Office in Conrad Building. jan92

CLEMANT DALE,
Attorney at Law,
BELLEFONTE, PA.
Office N. W. corner Diamond, two doors from First National Bank. jan87

J. L. SPANGLER, C. P. HEWES.
SPANGLER & HEWES,
Attorneys at Law,
BELLEFONTE, PA.
Special attention to collections. Practice in all the courts. Consultation in German and English. jan92

BANKS.

CENTRE COUNTY BANKING CO.,
BELLEFONTE, PA.
Receive deposits. Discount notes.
jan92 J. D. SHUGERT, Cashier.

HOTELS.

IRVIN HOUSE,
S. Woods Caldwell, Proprietor,
LOCK HAVEN, PA.
Terms reasonable. Good sample rooms on first floor. jan92

BUSH HOUSE,
W. L. Daggett, Proprietor,
BELLEFONTE, PA.
Special attention given to country trade. apr90

FOUNTAIN HOUSE,
Emanuel Brown, Proprietor,
BELLEFONTE, PA.
The traveling community will find this hotel equal to any in the county in every respect, for man and beast, and charges very moderate.

NEW GARMAN HOUSE,
Opposite Court House,
BELLEFONTE, PA.
New building, new furniture throughout, steam heat, electric bells and all modern improvements. Good table and moderate charges.

SPRING MILLS HOTEL,
D. H. Ruhl, Proprietor,
SPRING MILLS, PA.
Free bus to and from all trains.

NEW BROCKERHOFF HOUSE,
G. B. Brandon, Proprietor,
BELLEFONTE, PA.
Free bus to and from all trains. Good sample rooms on first floor. Special rates to witnesses and jurors.

CAMERON HOUSE,
Ord & Zerfing, Proprietors,
LEWISBURG, PA.
Free bus to and from all trains. Good sample rooms on first floor.

ST. ELMO HOTEL.—317 AND 319 ARCH ST. Philadelphia. Rates $2 per day. Located in the immediate centres of business, and places of amusement and the different railroad depots, as well as all parts of the city are easily accessible by street cars constantly passing the door. It offers special inducements to those visiting the city for business or pleasure. Your patronage respectfully solicited. Jos. M. FEGER,
Proprietor.

THE PENNSYLVANIA STATE COLLEGE

LOCATED IN ONE OF THE MOST BEAUTIFUL AND HEALTHFUL SPOTS IN THE ALLEGHENY REGION; UNDENOMINATIONAL; OPEN TO BOTH SEXES; TUITION FREE; BOARD AND OTHER EXPENSES VERY LOW. NEW BUILDINS AND EQUIPMENT.

LEADING DEPARTMENTS OF STUDY.

1. AGRICULTURE (*Three Courses.*) and AGRICULTURAL CHEMISTRY; with constant illustrations on the Farm and in the Laboratory.
2. BOTANY and HORTICULTURE; theoretical and practical. Students taught original study with the microscope.
3. CHEMISTRY; with an unusually full and thorough course in the Laboratory.
4. CIVIL ENGINEERING, ELECTRICAL ENGINEERING; MECHNICAL ENGINEERING; These courses are accompanied with very extensive practical exercises in the Field, the Shop, and the Laboratory.
5. HISTORY; Ancient and Modern, with original investigation.
6. INDUSTRIAL ART AND DESIGN.
7. LADIES' COURSE IN LITERATURE and SCIENCE; Two years. Ample facilities for Music, vocal and insurumental.
8. LANGUAGE and LITERATURE; Latin (optional,) French, German and English (required,) one or more continued through the entire course.
9. MATHEMATICS and ASTRONOMY; pure and applied.
10. MECHANIC ARTS; combining shop work with study, three years' course; New building and equipment.
11. MENTAL, MORAL and POLITICAL SCIENCE; Constitutional Law and History Political Economy, etc.
12. MILITARY SCIENCE; instruction theoretical and practical, including each arm of the service.
13. PREPARATORY DEPARTMENT; Two years—carefully graded and thorough.

Fall term opens Sept. 14, 1892. Examinations for admission June 16. and Sept. 13. Commencement week June 12-15, 1892. For Catalogue or other information, address
GEO. W. ATHERTON, LL.D., Prest.,
State College, Centre Co., Pa

PENNSYLVANIA R. R.

Philadelphia & Erie R. R. Division and Northern Central Railway.

Time Table, in effect May 22, 1892.

TRAINS LEAVE MONTANDON, EASTWARD.

9.23 a. m.—Train 14. (Daily except Sunday. For Sunbury, Wilkesbarre, Hazleton, Pottsville, Harrisburg and intermediate stations, arriving at Philadelphia at 3.00 p. m., New York, 5.50 p. m., Baltimore, 3.20 p. m., Washington, 4.30 p. m., connecting at Philadelphia for all sea-shore points. Through passenger coaches to Wilkesbarre, Philadelphia and Baltimore. Parlor cars to Philadelphia.

1.35 p. m.—Train 8. (Daily except Sunday.) For Sunbury, Harrisburg and intermediate stations, arriving at Philadelphia at 6.50 p. m., New York, 9.35 p. m., Baltimore, 6.45 p. m., Washington at 8.15 p. m. Parlor car through to Philadelphia, and passenger coaches to Philadelphia and Baltimore.

5.00 p. m.—Train 12. [Daily except Sunday.] For Wilkesbarre, Hazleton, Pottsville Harrisburg and intermediate points, arriving at Philadelphia 10.55 p. m., Baltimore 10.40 p. m. Passenger coaches to Wilkesbarre and Philadelphia.

8.02 p. m.—Train 6. (Daily.) For Sunbury, Harrisburg and all intermediate stations, arriving at Philadelphia, 4.25 a. m., New York at 7.10 a. m. Pullman sleeping cars from Harrisburg to Philadelphia and New York. Philadelphia passengers can remain in sleeper undisturbed until 7.00 a. m.

1.29 a. m.—Train 4. (Daily.) For Sunbury Harrisburg and intermediate stations, arriving a Philadelphia at 6.50 a. m., New York, 9.50 a. m Baltimore, 6.20 a. m., Washington, 7.30, a. m Pullman sleeping cars to Philadelphia and passenger coaches to Philadelphia and Baltimore.

WESTWARD.

5.26 a. m.—Train 3. (Daily) For Erie and Canandaigua and intermediate stations, Rochester Buffalo and Niagara Falls, with through Pullman cars and passenger coaches to Erie and Rochester.

10.17.—Train 15. (Daily) For Lock Haven and intermediate stations.

1.56 p. m.—Train 11. (Daily except Sunday. For Kane, Canandaigua and intermediate stations Rochester, Buffalo and Niagara Falls, with through passenger coaches to Kane and Rochester, and Parlor car to Rochester.

5.54 p. m.—Train 1. (Daily except Sunday.) For Renovo, Elmira and intermediate stations.

9.23 p. m.—Train 21. (Daily) For Williamsport and intermediate stations.

THROUGH TRAINS FOR MONTANDON FROM EAST AND SOUTH.

Train 15 leaves New York 12.15 night, Philadelphia 4.30 a m, Baltimore 4.40 a m, Harrisburg 8.10 a m, daily, Wilkesbarre, 7.25 a. m. (Daily except Sunday) arriving at Montandon 10.17 a m

Train 11 leaves Philadelphia 8.50 a m, Washington 8.10 a m, Baltimore 9.00 a m, Wilkesbarre 10.15 a m, (Daily except Sunday) arriving at Montandon 1.56 p m, with parlor car from Philadelphia and through passenger coaches from Philadelphia and Baltimore.

Train 1 leaves New York 9.00 a m, Phila., 11.40 a m; Washington at 10.50 a m, Baltimore at 11.45 a m, Wilkesbarre 3.12 p m, (daily except Sunday) arriving at Montandon at 5.54 p m, with through passenger coaches from Phila. and Baltimore.

Train 21 leaves New York 2.00 p m, Philadelphia 4.25 p m, Washington 3.25 p m, Baltimore 4.30 p m, (daily) arriving at Montandon 9.23 p m. Through Parlor Car from Philadelphia week days.

Train 3 leaves New York at 8.00 p m, Philad. 11.20 p m, Washington 10.00 p m, Baltimore, 11.20 p m, (daily) arriving at Montandon at 5.26 a m, with through Pullman sleeping cars from Phila., Washington and Baltimore and through passenger coaches from Philadelphia and Baltimore.

LEWISBURG AND TYRONE RAILROAD.

Daily Except Sunday.

Westward.				Eastward.		
P M	P.M.	A.M.	STATIONS.	A M	P.M.	P M
2		5 50	Montandon	9 20		4 55
2 20		6 20	Lewisburg	9 10		4 45
2 30		6 30	Biehl	9 00		4 37
2 37		6 35	Vicksburg	8 53		4 32
2 47		6 45	Mifflinburg	8 43		4 22
3 03		7 00	Millmont	8 27		4 09
3 12		7 08	Glen Iron	8 17		4 02
3 47		7 43	Paddy Mountain	7 43		3 30
3 58	7 25	7 53	Coburn	7 32	7 10	3 18
4 06	7 32	8 01	Zerby	7 24	7 02	3 10
4 15	7 50	8 10	Rising Spring	7 16	6 54	3 02
4 23	7 58	8 18	Penn Cave	7 10	6 48	2 54
4 28	8 03	8 24	Centre Hall	7 03	6 42	2 47
4 34	8 09	8 32	Gregg	6 57	6 36	2 40
4 40	8 16	8 37	Linden Hall	6 50	6 30	2 32
4 45	8 20	8 42	Oak Hall	6 45	6 25	2 27
4 49	8 24	8 46	Lemont	6 41	6 22	2 23
4 53	8 28	8 51	Dale Summit	6 37	6 17	2 18
5 02	8 37	9 00	Pleasant Gap	6 28	6 09	2 08
5 05	8 40	9 04	Axemann	6 25	6 05	2 04
5 10	8 45	9 10	Bellefonte	6 20	6 00	2 00

Additional trains leave Lewisburg for Montandon at 5.20 a m, 10.00 a m, 1.20, 5.35 and 7.45 p m, turning leave Montandon for Lewisburg at 9.35 a m, 10.25 a m. 5.05 p m, 6.00 p m, and 8 00 p m

CHAS. E PUGH, General Manager. J. R. WOOD Gen'l Pass'ger Agt.

Salary and expenses paid weekly from start. Permanent position. Good chance for advancement. Exclusive territory. Largest growers of Nursery stock. Clean, hardy stock, true to name. Fair treatment guaranteed. No substitution in our orders. Liberal commission. We can interest any one not earning $75 per month and expenses. Don't hesitate because of previous failure in this or other lines. Outfit free. Address, BROWN BROS. CO. Continental Nurseries, Rochester, N.Y. (This house is reliable. Name this paper.—Ed.)

CANVASSER

HENCH & DROMGOLD'S

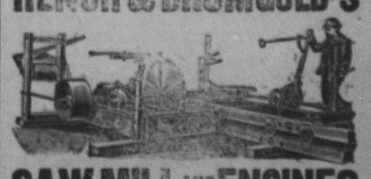

SAW MILL AND ENGINES

A wonderful improvement in **Friction Feeds and Gig-Back.** Back gear of Carriage **three times** as fast as any other in the market. **Friction Clutch Feed,** engaging the feed gearing to stand still while backing; great **saving in power and wear.** Write for circulars and prices; furnished free upon application. Also **Spring Tooth Harrows, Hay Rakes, Cultivators, Corn Planters, Shellers,** etc. *Mention this paper.*

HENCH & DROMGOLD, Manfrs., YORK, PA.